

**PARTS
CATALOGUE
CATALOGUE
DE PIÈCES DÉTACHÉES**

F6A'00(68R)

F6B'00(69F)

F8C'00(68T)

YAMAHA
GENUINE
Parts & Accessories

1Y68R-300F1

FOREWORD

This Parts Catalogue is related to the parts for the model(s) in the below frame. When you are ordering replacement parts, please refer to this Parts Catalogue and quote both part numbers and part names correctly.

F6A'00(68R), F6B'00(69F), F8C'00(68T)

1. Modifications or additions which have been made after issue of the Parts Catalogue will be announced in the Yamaha Parts News.
It is advisable that you make necessary corrections to the Parts Catalogue according to the Yamaha Parts News.

2. Abbreviations

The Following abbreviations are used in this Parts Catalogue.

"UR" Use specified parts number.

"UN" Use as many as needed.

"AP" Alternate Parts

"LM" Local Made
(Parts need to be ordered locally)

"O/S" Over Size

3. Parts, which are to be supplied in an assembly, are listed with a dot(.) in front of the part name as shown below.

EXAMPLE

CARBURETOR ASSY

.JET, PILOT

.NOZZLE, MAIN

4. Number of component for assembly

The numeral appearing to the right of each component part indicates the quantity of parts for each assembly unit.

EXAMPLE

PART NO.	DESCRIPTION	u	u	u	u	REMARKS
6E0-85500-70	C.D.I. MAGNETO ASSY	1				
6E0-85550-70	.ROTOR ASSY	1				
6E0-15723-00-94..	PULLY, STARTER	1				

5. Quantity Column Information

NAME for Q'TY COLUMN	APPLICABLE MODEL
F6MH	F6AMH
F8MH	F8CMH
SAV	F6AMH, F6BMH, F8CMH
F8W	F8CW

6. Applicable Starting Serial No. and Color Code

1) Engine Starting Serial No.

F6AMH	S : 000101 L : 300101	F8CMH	S : 000101 L : 300101
F6BMH	S : 200101 L : 500101	F8CW	S : 200101

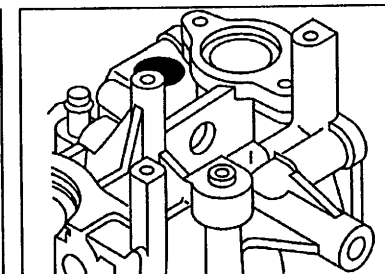
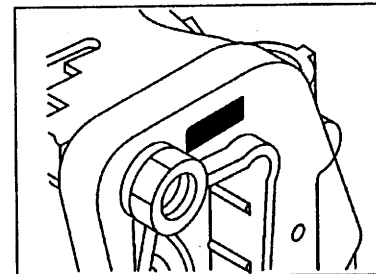

2) Color Code

Color Code	Color Name	Abbreviation
004D	DARK BLUISH GRAY METALLIC 2	DBNM2

7. Note that the illustrations for reference in finding parts numbers, not to be used for assembling. When assembling, please use the applicable service manual.
8. The asterisk (*) before a reference number indicates modification items after the first edition.

AVANT-PROPOS

Ce Catalogue de pièces détachées concerne les pièces pour le(s) modèle(s) indiqué(s) dans le cadre ci-dessous. Lorsque vous commandez des pièces de rechange, veuillez vous référer à ce catalogue de pièces détachées et indiquer clairement les numéros et les noms des pièces détachées.

F6A'00(68R), F6B'00(69F), F8C'00(68T)

1. Les modifications ou ajouts ayant été effectués après la parution du catalogue de pièces détachées seront décrits dans les Bulletins d'information Yamaha concernant les pièces détachées. Il est recommandé que vous apportiez les corrections nécessaires au catalogue des pièces détachées en vous référant aux Bulletins d'information Yamaha.

2. Abréviations

Dans ce catalogue, les abréviations suivantes sont utilisées:

"UR" Utiliser le numéro des pièces.

"UN" Utiliser autant que nécessaire.

"AP" Pièces de substitution

"LM" Fabrication locale (les pièces doivent être commandées localement.)

3. Dans ce catalogue, les pièces qui sont fournies dans un ensemble sont précédées d'un point (.) de la manière indiquée ci-dessous.

EXEMPLE

ENS CARBURATEUR

.GICLEUR, ralenti

.PUITS D'AIGUILLE

4. Nombre de pièces composant un ensemble

Le chiffre apparaissant à la droite de chaque description indique la quantité de pièces pour chaque ensemble de pièces.

EXEMPLE

NO. PIECES	DESCRIPTION	1	2	3	4	5	REMARQUES
6E0-85500-70	MAGNETO C.D.I. CPLT	1					
6E0-85550-70	.ROTOR CPLT	1					
6E0-15723-00-94	..POULIE DE DEMARREUR	1					

5. Indication concernant la quantité

Indication concernant la quantité	Applications modèle
F6MH	F6AMH
F8MH	F8CMH
SAV	F6AMH, F6BMH, F8CMH
F8W	F8CW

6. Applications No de série et code couleur correspondants

1) No. de série du moteur

F6AMH	S : 000101 L : 300101	F8CMH	S : 000101 L : 300101
F6BMH	S : 200101 L : 500101	F8CW	S : 200101

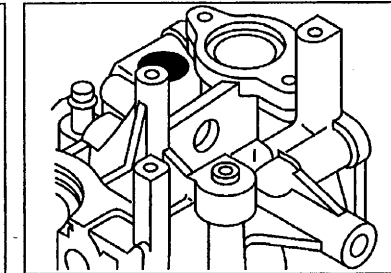
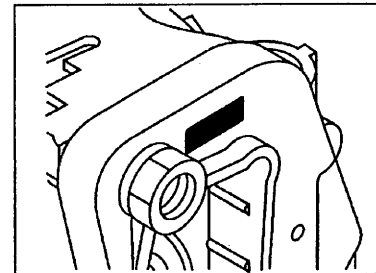

2) Code couleur

Code couleur	Nom de couleur	Abréviation
004D	DARK BLUISH GRAY METALLIC 2	DBNM2

7. Veuillez noter que les illustrations sont indiquées pour référence pour trouver les numéros de pièces, non pour être utilisées lors de l'assemblage. Lors de l'assemblage, veuillez utiliser le manuel d'entretien adéquat.
8. L'astérisque (*) placé devant un numéro de référence. indique des éléments qui ont été modifiés après la première édition.

CONTENTS

SHEET 1/2

TOP COWLING	A4
CYLINDER. CRANKCASE 1	A5
CRANKSHAFT. PISTON	A6
CYLINDER. CRANKCASE 2	A7
VALVE	B1
INTAKE	B2
CARBURETOR	B3
OIL PUMP	B4
FUEL	B5
STARTER	B7
GENERATOR	C2
ELECTRICAL 1	C3
ELECTRICAL 2	C4
ELECTRICAL 3	C6
STARTING MOTOR	C7
BOTTOM COWLING	D2
STEERING	D4
CONTROL 1	D6
CONTROL 2	E1
REMOTE CONTROL ATTACHMENT	E3
BRACKET 1	E4
BRACKET 2	E6
UPPER CASING	F1
OIL PAN	F2
LOWER CASING. DRIVE 1	F3
LOWER CASING. DRIVE 2	F6
FUEL TANK 1	F7

INDEX

NUMERICAL INDEX	G1
-----------------------	----

SHEET 2/2

FUEL TANK 2	A4*
STEERING GUIDE	A5*
REMOTE CONTROL BOX	A6*
REMOTE CONTROL ASSY	A7*
OPTIONAL PARTS	B3*
REPAIR KIT 1	B5*
REPAIR KIT 2	B6*
REPAIR KIT 3	B7*

INDEX

NUMERICAL INDEX	G1*
-----------------------	-----

TABLE DES MATIERES

Feuille 1/2

CAPOT SUPERIEUR	A4
CYLINDRE. CARTER 1	A5
VILEBREQUIN. PISTON	A6
CYLINDRE. CARTER 2	A7
SOUPAPE	B1
ADMISSION	B2
CARBURATEUR	B3
POMPE A HUILE	B4
CARBURANT	B5
DEMARREUR	B7
GENERATRICE	C2
PARTIE ELECTRIQUE 1	C3
PARTIE ELECTRIQUE 2	C4
PARTIE ELECTRIQUE 3	C6
DEMARREUR ELECTRIQUE	C7
CAPOT INFERIEUR	D2
DIRECTION	D4
COMMANDE 1	D6
COMMANDE 2	E1
COMMANDE A DISTANCE	E3
SUPPORT 1	E4
SUPPORT 2	E6
FOURREAU	F1
VENTILATEUR D'HUILE	F2
BOITIER D'HELICE, TRANSMISSION 1	F3
BOITIER D'HELICE, TRANSMISSION 2	F6
RESERVOIR A CARBURANT 1	F7

INDEX

INDEX NUMERIQUE	G1
-----------------------	----

Feuille 2/2

RESERVOIR A CARBURANT 2	A4*
FIXATION DE DIRECTION	A5*
BOITIER DE COMMANDE A DISTANCE	A6*
BOITIER DE COMMANDE A DISTANCE	A7*
PIECES OPTIONNELLES	B3*
KITS DE REPARATION 1	B5*
KITS DE REPARATION 2	B6*
KITS DE REPARATION 3	B7*

INDEX

INDEX NUMERIQUE	G1*
-----------------------	-----

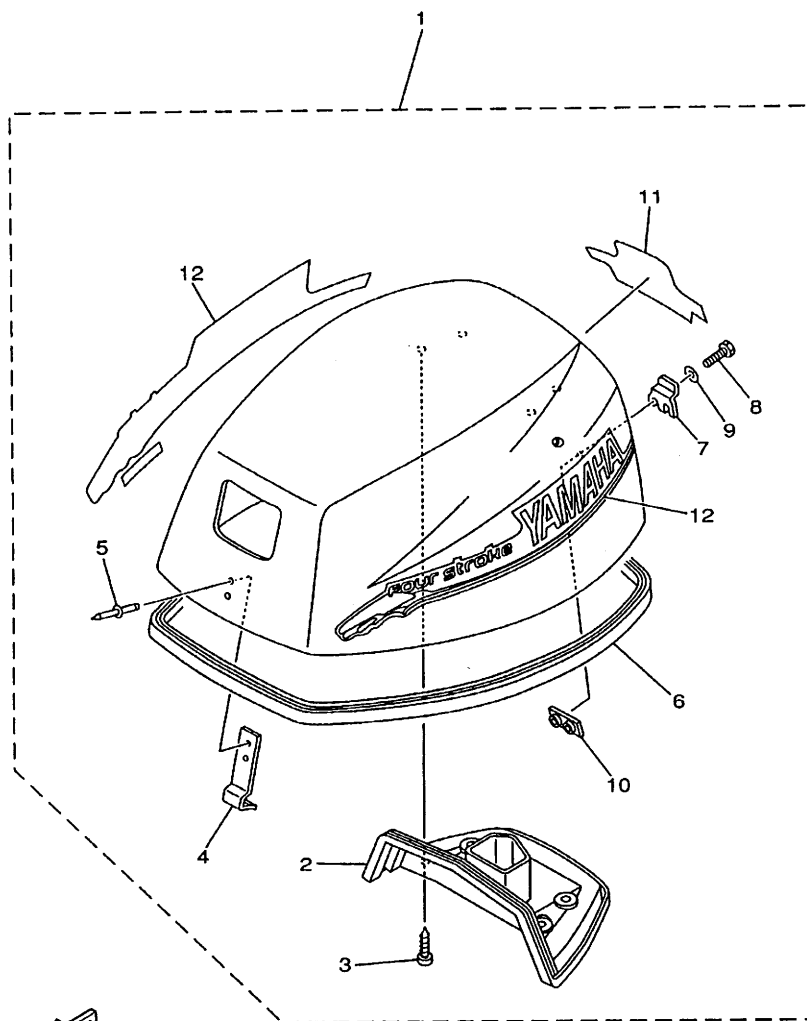

68R0010-0010

FIG. 1 TOP COWLING

CAPOT SUPERIEUR

REF. NO.	PART NO. NO. PIECES	DESCRIPTION DESCRIPTION	F6MH	F8MH	SAV	F8W	REMARKS REMARQUES
1	68R-42610-50-4D	TOP COWLING ASSY CAPOT (ENS.)	1		1		F6A,F6B
	68T-42610-50-4D	TOP COWLING ASSY CAPOT (ENS.)		1	1	1	F8C
2	68T-42613-00	.MOLDING, AIR DUCT .MANCHON A AIR	1	1	1	1	
3	97780-60516	.SCREW, TAPPING .VIS, TETE FRAISEE	4	4	4	4	
4	6G1-42651-02	.HOOK .CROCHET	1	1	1	1	
5	90266-04M04	.RIVET .RIVET	2	2	2	2	
6	68T-42615-00	.SEAL .JOINT	1	1	1	1	
7	68T-42652-00	.HOOK .CROCHET	1	1	1	1	
8	97095-05016	.BOLT .BOULON	2	2	2	2	
9	92995-05600	.WASHER .RONDELLE	2	2	2	2	
10	68T-42649-00	.HOLDER, CLAMP BAND .SUPPORT, SANDOW DE SERRAGE	1	1	1	1	
11	68R-42678-10	.GRAPHIC, REAR .ADHESIF, ARRIERE	1		1		F6A,F6B
	68T-42678-10	.GRAPHIC, REAR .ADHESIF, ARRIERE		1	1	1	F8C
12	68T-W0070-50	.GRAPHIC SET .JEU DIEMBLEMES	1	1	1	1	

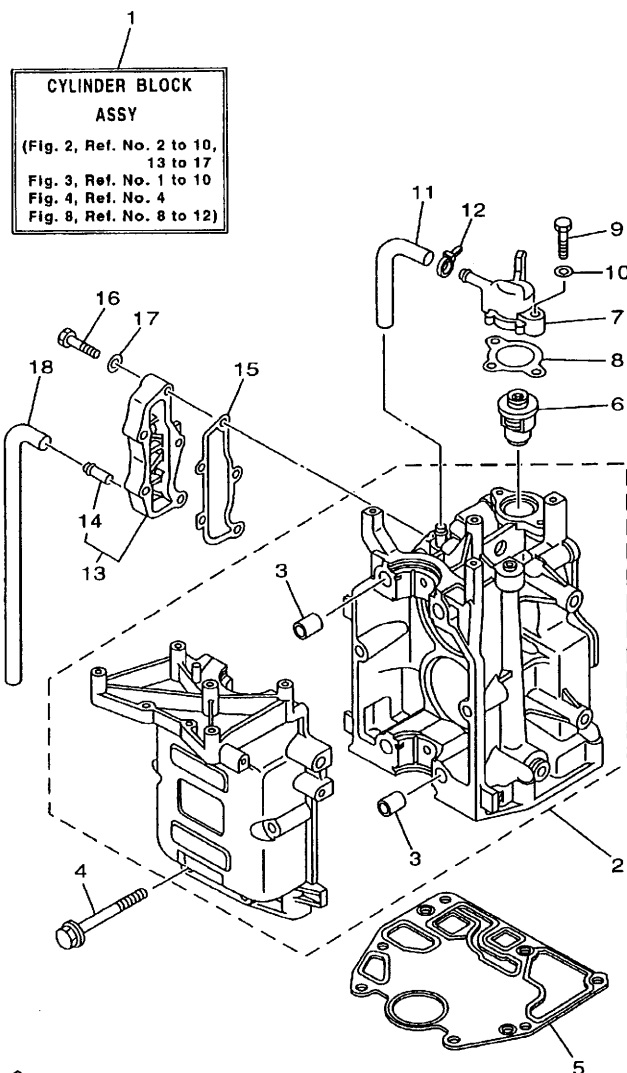

FIG. 2 CYLINDER. CRANKCASE 1 CYLINDRE. CARTER 1

REF. NO.	PART NO. NO. PIECES	DESCRIPTION DESCRIPTION	F6MH	F8MH	SAV	F8W	REMARKS REMARQUES
1	68T-W009B-00-4D	CYLINDER BLOCK ASSY CYLINDRE GROUPE (ENS.)	1	1	1	1	
2	68T-15100-00-94	CRANKCASE ASSY CARTER DE MOTEUR COMPLET	1	1	1	1	
3	99530-12016	.PIN, DOWEL .GOUJON, D'ASSEMBLAGE	4	4	4	4	
4	90119-08M29	BOLT, WITH WASHER BOULON, AVEC RONDELLE	6	6	6	6	
5	68T-11351-00	GASKET, CYLINDER JOINT, D'EMBASE	1	1	1	1	
6	66M-12411-00	THERMOSTAT THERMOSTAT	1	1	1	1	
7	68T-12413-00-9M	COVER, THERMOSTAT COUVERCLE, THERMOSTAT	1	1	1	1	
8	6G8-12414-A0	GASKET, COVER JOINT, COUVERCLE	1	1	1	1	
9	97013-06020	BOLT BOULON	2	2	2	2	
10	92903-06600	WASHER, PLATE RONDELLE, PLATE	2	2	2	2	
11	68T-12481-00	PIPE 1 DURITE 1	1	1	1	1	
12	90465-11M10	CLAMP BRIDE	1	1	1	1	
13	68T-41113-00-9M	OUTER COVER, EXHAUST COUVERCLE, ECHAPPEMENT	1	1	1	1	
14	6E9-24378-00	.PIPE, JOINT 4 .DURITE RACCORDEMENT 4	1	1	1	1	
15	68T-41114-A0	GASKET, EXHAUST OUTER COVER JOINT, COUVERCLE D'ECHAPPEMENT	1	1	1	1	
16	97013-06025	BOLT BOULON	5	5	5	5	
17	92903-06600	WASHER, PLATE RONDELLE, PLATE	5	5	5	5	
18	68T-12482-00	PIPE 2 DURITE 2	1	1	1	1	



FIG. 3 CRANKSHAFT, PISTON

VILEBREQUIN. PISTON

REF. NO.	PART NO. NO. PIECES	DESCRIPTION DESCRIPTION	F6MH	F8MH	SAV	F8W	REMARKS REMARQUES
1	93102-30M22	OIL SEAL JOINT SPY	1	1	1	1	
2	93101-25M69	OIL SEAL JOINT SPY	1	1	1	1	
3	68T-11411-00	CRANKSHAFT VILEBREQUIN COMPLET	1	1	1	1	
4	68T-11416-00	PLANE BEARING, CRANKSHAFT 1 COUSSINET DE VILEBREQUIN	4	4	4	4	UR BROWN
	68T-11416-10	PLANE BEARING, CRANKSHAFT 1 COUSSINET DE VILEBREQUIN	4	4	4	4	UR BLACK
	68T-11416-20	PLANE BEARING, CRANKSHAFT 1 COUSSINET DE VILEBREQUIN	4	4	4	4	UR BLUE
5	68T-11650-00	CONNECTING ROD ASSY BIELLE COMPLETE	2	2	2	2	
6	67D-11654-00	.BOLT, CONNECTING ROD .BOULON, BIELLE	2	2	2	2	
7	68T-11631-00-96	PISTON (STD) PISTON (STD)	2	2	2	2	
	68T-11635-00	PISTON (0.25MM O/S) PISTON (0.25MM O/S)	2	2	2	2	AP
	68T-11636-00	PISTON (0.50MM O/S) PISTON (0.50MM O/S)	2	2	2	2	AP
8	68T-11603-00	PISTON RING SET (STD) JUE DE SEGMENTS (STD)	2	2	2	2	
	68T-11604-00	PISTON RING SET (0.25MM O/S) JUE DE SEGMENTS (0.25MM O/S)	2	2	2	2	AP
	68T-11605-00	PISTON RING SET (0.50MM O/S) JUE DE SEGMENTS (0.50MM O/S)	2	2	2	2	AP
9	68T-11633-00	PIN, PISTON AXE, PISTON	2	2	2	2	
10	93450-15023	CIRCLIP CIRCLIP, TYPE S	4	4	4	4	

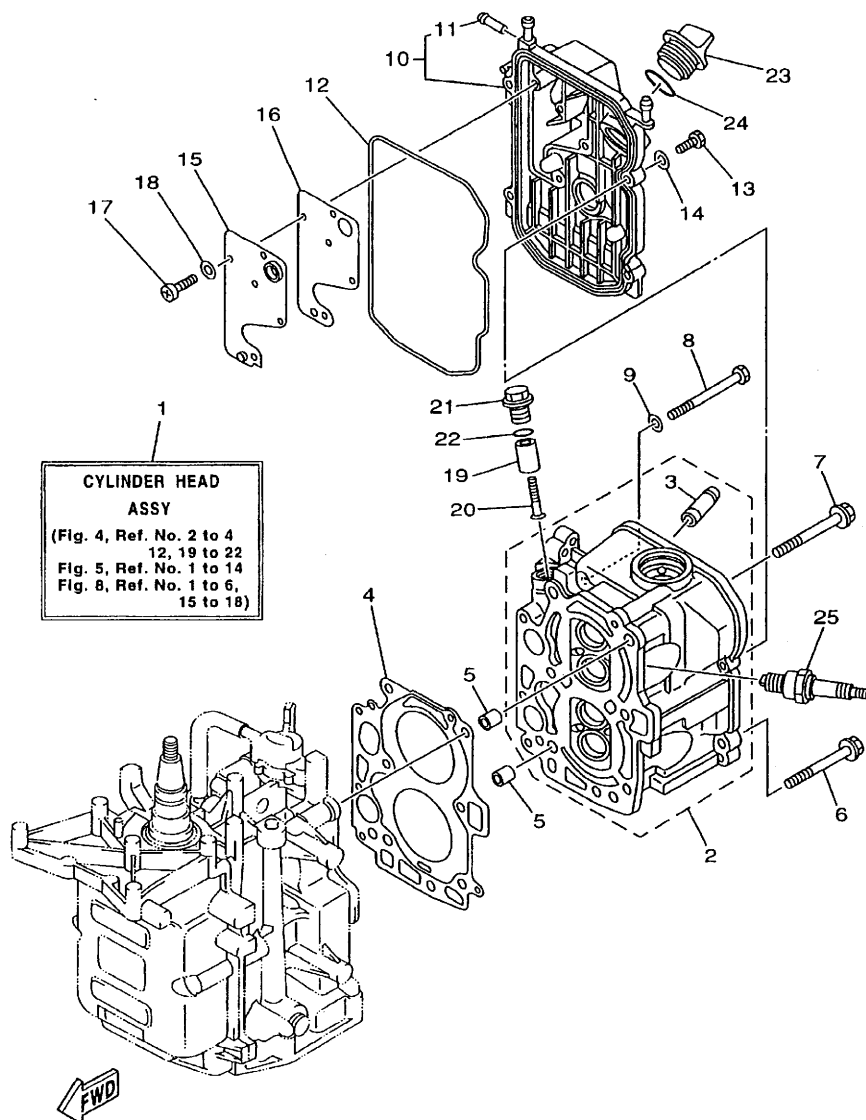

68R0100-0040

FIG. 4 CYLINDER. CRANKCASE 2 CYLINDRE. CARTER 2

REF. NO.	PART NO. NO. PIECES	DESCRIPTION DESCRIPTION	F6MH	F8MH	SAV	F6W	REMARKS REMARQUES
1	68T-W009A-00-4D	CYLINDER HEAD ASSY CULASSE (ENS.)	1	1	1	1	
2	68T-11111-00-94	HEAD, CYLINDER 1 CULASSE	1	1	1	1	
3	67D-11133-10	.GUIDE, INTAKE VALVE .GUIDE, SOUP D'ADM	4	4	4	4	
4	68T-11181-00	GASKET, CYLINDER HEAD 1 JOINT, DE CULASSE 1	1	1	1	1	
5	99510-10114	PIN, DOWEL GOUJON, D'ASSEMBLAGE	2	2	2	2	
6	90105-08M36	BOLT, WASHER BASED BOULON, AVEC RONDELLE	2	2	2	2	
7	90105-08M78	BOLT, WASHER BASED BOULON, AVEC RONDELLE	4	4	4	4	
8	97013-06070	BOLT BOULON	3	3	3	3	
9	92903-06600	WASHER, PLATE RONDELLE, PLATE	3	3	3	3	
10	68T-11191-00-94	COVER, CYLINDER HEAD 1 COUVERCLE, CULASSE 1	1	1	1	1	
11	650-24378-00	.PIPE, JOINT 4 .DURITE RACCORDEMENT 4	1	1	1	1	
12	68T-11356-00	SEAL, CYLINDER 2 JOINT, SPY CYLINDRE	1	1	1	1	
13	97095-06020	BOLT BOULON	4	4	4	4	
14	92995-06600	WASHER RONDELLE	4	4	4	4	
15	68T-11168-00	COVER, BREATHER COUVERCLE, RENIFLARD	1	1	1	1	
16	68T-11169-A0	GASKET, BREATHER COVER JOINT, COUVERCLE DE RENIFLARD	1	1	1	1	
17	98507-04010	SCREW, PAN HEAD VIS, TETE TRONCONIQUE	5	5	5	5	
18	92907-04600	WASHER RONDELLE	5	5	5	5	
19	68T-11325-00	ANODE ANODE	1	1	1	1	
20	98780-05030	SCREW, FLAT HEAD VIS, TETE PLATE	1	1	1	1	
21	6G8-11197-00	PLUG, BLIND PLOT, BORGNE	1	1	1	1	
22	93210-13M63	O-RING JOINT TORIQUE	1	1	1	1	
23	6G8-15363-00	PLUG, OIL PLOT, HUILE	1	1	1	1	
24	93210-24M79	O-RING JOINT TORIQUE	1	1	1	1	
25	94702-00274	PLUG SPARK (NGK BR6HS-10) BOUGIE D'ALLUMAGE(NGK BR6HS-10)	2	2	2	2	



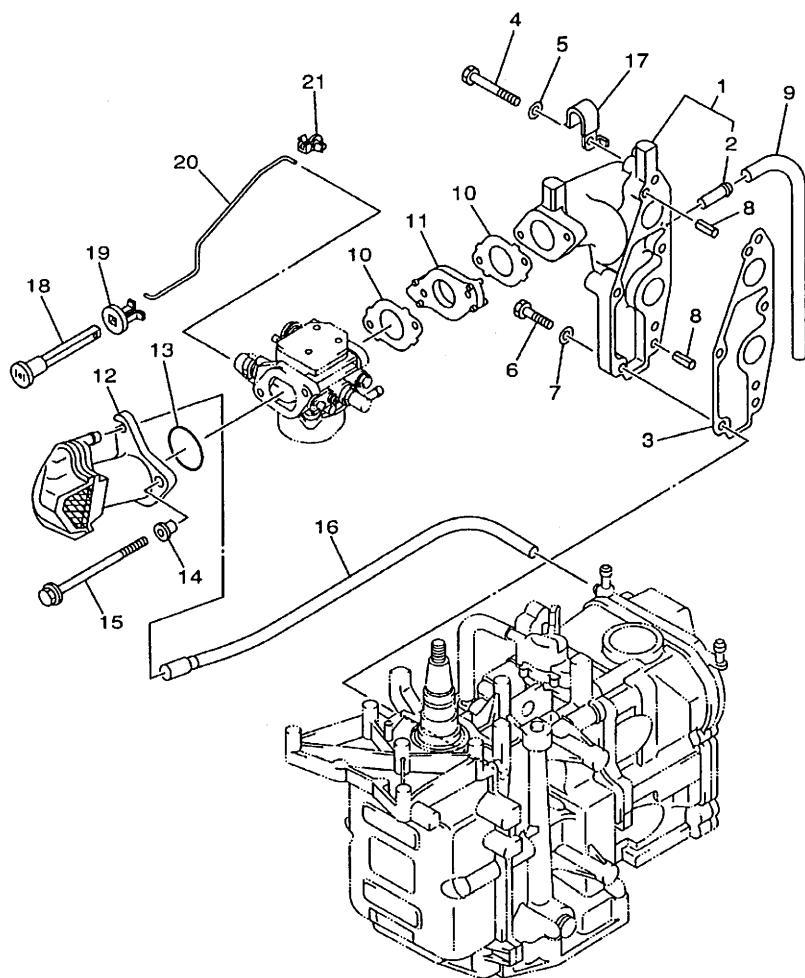

68R0010-0060

FIG. 6 INTAKE

ADMISSION

REF. NO.	PART NO. NO. PIECES	DESCRIPTION DESCRIPTION	F6MH	F8MH	SAV	F8W	REMARKS REMARQUES
1	68T-13641-00-1S	MANIFOLD 1 TUBULURE 1	1	1	1		MH
	68T-13641-10-1S	MANIFOLD 1 TUBULURE 1				1	W
2	650-24378-00	.PIPE, JOINT 4 .DURITE RACCORDEMENT 4	1	1	1	1	
3	68T-13645-00	GASKET, MANIFOLD 1 JOINT, TUBULURE 1	1	1	1	1	
4	97013-06035	BOLT BOULON	3	3	3	3	
5	92903-06600	WASHER, PLATE RONDELLE, PLATE	3	3	3	3	
6	97013-06025	BOLT BOULON	2	2	2	2	
7	92903-06600	WASHER, PLATE RONDELLE, PLATE	2	2	2	2	
8	91690-50014	PIN, SPRING GOUPILE, ELASTIQUE	2	2	2	2	
9	90445-09074	HOSE (L130) DURITE (L130)	1	1	1	1	
10	68T-13646-A0	GASKET, MANIFOLD 2 JOINT, TUBULURE 2	2	2	2	2	
11	68T-14271-00	INSULATOR ISOLATEUR	1	1	1	1	
12	68T-14440-00	SILENCER ASSY, INTAKE SIENCIEUX D'ADMISSION	1	1	1	1	
13	93210-31MJ5	O-RING JOINT TORIQUE	1	1	1	1	
14	90387-06M70	COLLAR COLLERETTE	2	2	2	2	
15	97595-06585	BOLT, WITH WASHER VIS HEXAGONAL AVC RONDELLE	2	2	2	2	
16	68T-12483-00	PIPE 3 DURITE 3	1	1	1	1	
17	90465-08M99	CLAMP BRIDE	1	1	1	1	
18	6H4-41271-01	KNOB, CHOKE BOUTON DE STARTER	1	1	1	1	
19	689-41273-00	GROMMET PASSE-FIL	1	1	1	1	
20	68T-41256-00	ROD, CHOKE 1 TRINGLE 1, STARTER	1	1	1	1	
21	6J8-41262-00	JOINT, CHOKE LEVER RACCORD, LEVIER DE STARTER	1	1	1	1	

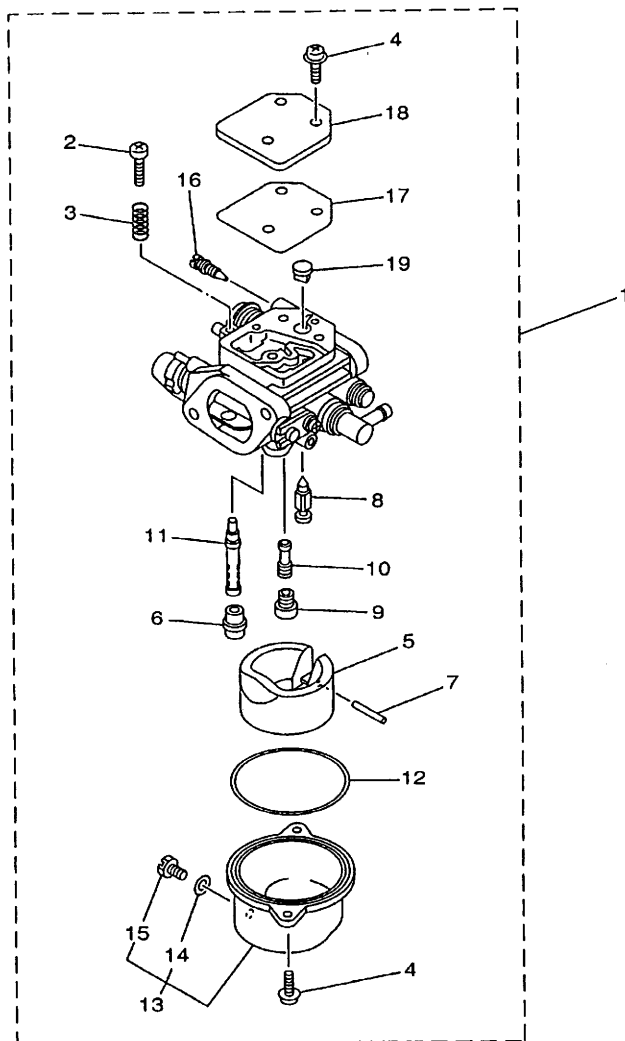

68R0010-0070

FIG. 7 CARBURETOR

CARBURATEUR

REF. NO.	PART NO. NO. PIECES	DESCRIPTION DESCRIPTION	F8M/H	F8M/H	SAV	F8W	REMARKS REMARQUES
1	68R-14301-00	CARBURETOR ASSY 1 CARBURATEUR COMPLET	1				F6A
	68T-14301-00	CARBURETOR ASSY 1 CARBURATEUR COMPLET		1			F8C
	68R-14301-20	CARBURETOR ASSY 1 CARBURATEUR COMPLET			1		F6A
	69F-14301-20	CARBURETOR ASSY 1 CARBURATEUR COMPLET			1		F6B
	68T-14301-20	CARBURETOR ASSY 1 CARBURATEUR COMPLET			1		F8C
	68T-14301-30	CARBURETOR ASSY 1 CARBURATEUR COMPLET				1	F8C
2	6E5-14321-00	.SCREW, THROTTLE .VIS, ACCELERATEUR	1	1	1	1	
3	6J8-14334-00	.SPRING, THROTTLE .RESSORT, ACCELERATEUR	1	1	1	1	
4	97980-04112	.SCREW, WITH WASHER .VIS, AVEC RONDELLE	5	5	5	5	
5	68T-14385-00	.FLOAT .FLOTTEUR	1	1	1	1	
6	67D-14966-00	.RUBBER CAP .CAOUTCHOUC CASQUILLO	1	1	1	1	
7	67D-14386-00	.PIN, FLOAT .AXE, FLOTTEUR	1	1	1	1	
8	68T-14546-00	.VALVE, NEEDLE .POINTEAU	1	1	1	1	
9	68T-1492E-37	.JET, MAIN (#74) .GICLEUR, PRINCIPAL (#74)	1	1	1	1	
10	68T-1492F-1K	.JET, AIR SLOW (#39) .GICLEUR, AIR (#39)	1	1	1	1	
11	68T-1492A-00	.NOZZLE, MAIN .PUITS D'AIGUILLE	1	1	1	1	
12	67D-14984-00	.GASKET, FLOAT CHAMBER .JOINT, CUVE DE FLOTTEUR	1	1	1	1	
13	68T-14981-00	.BODY, FLOAT CHAMBER .CORPS, CUVE DE FLOTTEUR	1	1	1	1	
14	6J8-14959-00	.GASKET .JOINT	1	1	1	1	
15	66T-14991-00	.PLUG, DRAIN .BOUCHON DE VIDANGE	1	1	1	1	
16	67D-14323-00	.SCREW, AIR ADJUSTING .VIS DE DOSEUR D'AIR	1	1		1	
	68T-14323-20	.SCREW, AIR ADJUSTING .VIS DE DOSEUR D'AIR			1		
17	67D-14536-00	.GASKET .JOINT	1	1	1	1	
18	67D-14527-00	.PLATE .PLAQUE	1	1	1	1	
19	68T-14126-00	.PLUG .PLOT	1	1	1	1	

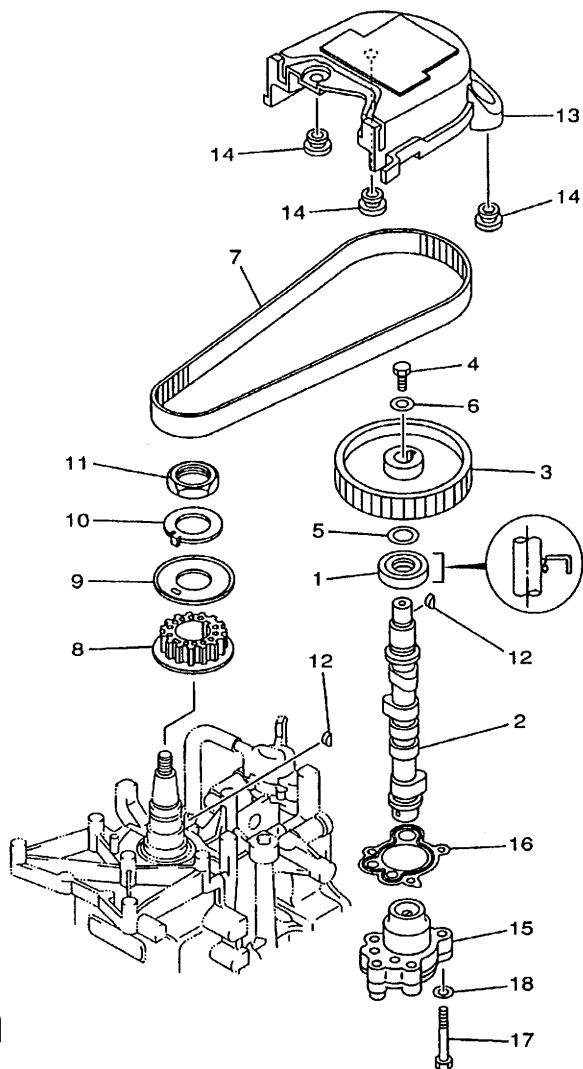

68R0010-0080

FIG. 8 OIL PUMP

POMPE A HUILE

REF. NO.	PART NO. NO. PIECES	DESCRIPTION DESCRIPTION	F6MH	F8MH	SAV	F8W	REMARKS REMARQUES
1	93102-18M21	OIL SEAL JOINT SPY	1	1	1	1	
2	68T-12171-00	CAMSHAFT 1 ARBRE A CAMES 1	1	1	1	1	
3	66M-11537-00-94	GEAR, DRIVEN PIGNON SECONDAIRE	1	1	1	1	
4	97013-06016	BOLT BOULON	1	1	1	1	
5	90201-13201	WASHER, PLATE RONDELLE, PLATE	1	1	1	1	
6	90201-06M94	WASHER, PLATE RONDELLE, PLATE	1	1	1	1	
7	68T-46241-00	V-BELT COURROIE TRAPEZOIDALE	1	1	1	1	
8	68T-11536-00	GEAR, DRIVE ENGRENAGE, MENANT	1	1	1	1	
9	68T-11557-00	WASHER 1 RONDELLE 1	1	1	1	1	
10	6G8-11587-01	WASHER, LOCK RONDELLE, FREIN	1	1	1	1	
11	90170-24M09	NUT ECROU	1	1	1	1	
12	90280-03M01	KEY, WOODRUFF CLAVETTE, DEMI-LUNE	2	2	2	2	
13	68T-46297-00	COVER, DUST COUVERCLE, POUSSIERE	1	1	1	1	
14	90480-10627	GROMMET PASSE-FIL	3	3	3	3	
15	68T-13300-00	OIL PUMP ASSY POMPE A HUILE COMPLET	1	1	1	1	
16	68T-13329-00	GASKET, PUMP COVER JOINT, COUVERCLE DE POMPE	1	1	1	1	
17	97095-06030	BOLT BOULON	3	3	3	3	
18	92995-06600	WASHER RONDELLE	3	3	3	3	

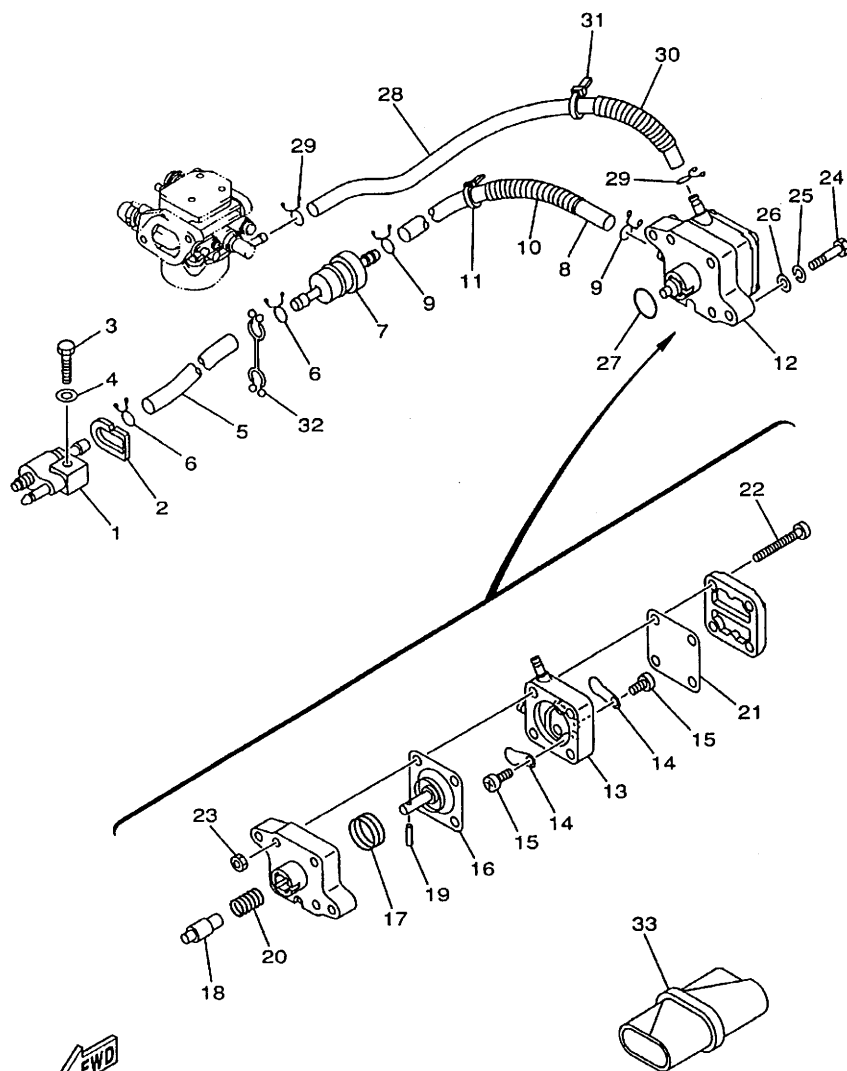

68R0010-0090

FIG. 9 FUEL

CARBURANT

REF. NO.	PART NO. NO. PIECES	DESCRIPTION DESCRIPTION	F6MH	F8MH	SAV	F8W	REMARKS REMARQUES
1	6G1-24304-02	FUEL PIPE JOINT COMP. 1 DURITE RACCORDEMT. A ESSENCE	1	1	1	1	
2	61N-24329-00	SEAL JOINT	1	1	1	1	
3	97095-06025	BOLT BOULON	1	1	1	1	
4	92995-06600	WASHER RONDELLE	1	1	1	1	
5	90445-10M18	HOSE (L295) DURITE (L295)	1	1	1	1	
6	90467-09M09	CLIP JONC	2	2	2	2	
7	68T-24251-00	STRAINER 1 FILTRE 1	1	1	1	1	
8	90445-10M50	HOSE (L170) DURITE (L170)	1	1	1	1	
9	90467-09M09	CLIP JONC	2	2	2	2	
10	90446-14M66	HOSE DURITE	1	1	1	1	
11	90465-11M10	CLAMP BRIDE	1	1	1	1	
12	68T-24410-00	FUEL PUMP ASSY POMPE A ESSENCE	1	1	1	1	
13	66M-24413-01	.BODY 2 .CORPS 2	1	1	1	1	
14	6A0-24421-01	.VALVE, CHECK .SOUPAPE, RETENUE	2	2	2	2	
15	6E7-14325-00	.SCREW, PAN HEAD .VIS TETE CONIQUE	2	2	2	2	
16	66M-24411-00	.DIAPHRAGM .DIAPHRAGME	1	1	1	1	
17	66M-24423-00	.SPRING, DIAPHRAGM .RESSORT, DIAPHRAGME	1	1	1	1	
18	66M-13131-00	.PLUNGER .PLONGEUR	1	1	1	1	
19	66M-24374-00	.PIN .GOUPILE	1	1	1	1	
20	66M-24454-00	.SPRING .RESSORT	1	1	1	1	
21	66M-24471-00	.DIAPHRAGM .DIAPHRAGME	1	1	1	1	
22	66M-24444-00	.SCREW .VIS	4	4	4	4	
23	95380-05600	.NUT .ECROU	4	4	4	4	
24	97095-06030	BOLT BOULON	2	2	2	2	
25	92995-06100	WASHER, SPRING RONDELLE, GROWER	2	2	2	2	
26	92995-06600	WASHER RONDELLE	2	2	2	2	
27	93210-20M65	O-RING JOINT TORIQUE	1	1	1	1	

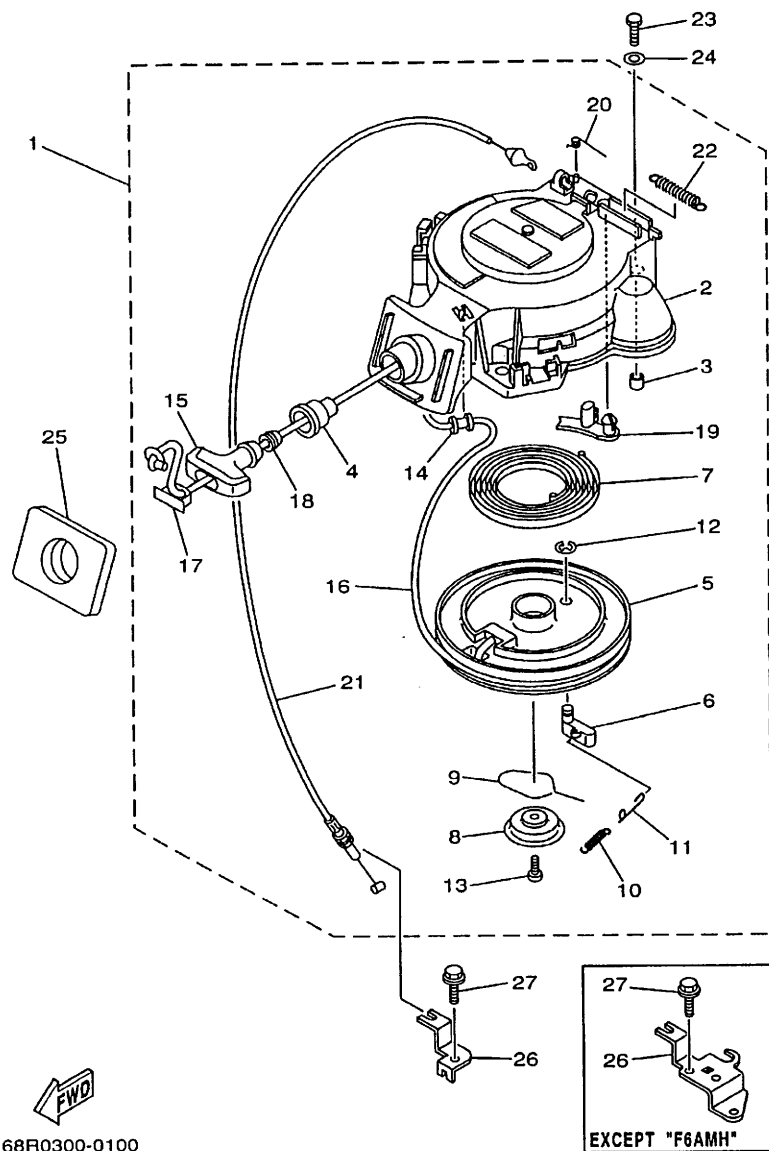
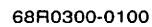

FIG. 10 STARTER

DEMARREUR

REF. NO.	PART NO. NO. PIECES	DESCRIPTION DESCRIPTION	FGMH	F8MH	SAV	F8W	REMARKS REMARQUES
1	68T-15710-00	STARTER ASSY DEMARREUR COMPLET	1	1	1	1	
2	68T-15711-00	CASE, STARTER CARTER DE DEMARREUR	1	1	1	1	
3	67D-15764-00	COLLAR 1 COLLERETTE 1	3	3	3	3	
4	68T-15795-00	GUIDE, ROPE GUIDE DE CABLE	1	1	1	1	
5	63V-15714-00	DRUM, SHEAVE TAMBOUR, POULIE	1	1	1	1	
6	63V-15741-00	PAWL, DRIVE CLIQUET, ENTRAINEMENT	1	1	1	1	
7	63V-15713-00	SPRING, STARTER RESSORT DE DEMARREUR	1	1	1	1	
8	68T-15716-00	PLATE, DRIVE PLAQUE, ENTRAINEMENT	1	1	1	1	
9	63V-15705-01	SPRING, DRIVE PAWL RESSORT DE CLIQUET	1	1	1	1	
10	63V-15767-01	SPRING RESSORT	1	1	1	1	
11	63V-15784-01	SPRING, RETURN RESSORT, RAPPEL	1	1	1	1	
12	63V-15744-00	CIRCLIP CIRCLIP	1	1	1	1	
13	68T-15793-00	SCREW VIS	1	1	1	1	
14	68T-15764-00	COLLAR 1 COLLERETTE 1	1	1	1	1	
15	6G1-15755-00	HANDLE, STARTER POIGNEE, DE DEMARREUR	1	1	1	1	
16	*	WIRE, STARTER (L:1800MM) CABLE DE DEMARREUR (L:1800MM)	1	1	1	1	
17	6G1-15779-00	COVER COUVERCLE	1	1	1	1	
18	6A0-15789-00	DAMPER AMORTISSEUR	1	1	1	1	
19	66T-15794-00	STOPPER BUTEE	1	1	1	1	
20	66T-15734-00	SPRING, RETURN RESSORT, RAPPEL	1	1	1	1	
21	68T-15770-00	CABLE COMP., STARTER STOP CABLE, BUTEE DE DEMAR	1	1	1	1	
22	66T-15731-00	SPRING, RETURN RESSORT, RAPPEL	1	1	1	1	
23	97095-06020	BOLT BOULON	3	3	3	3	
24	92995-06600	WASHER RONDELLE	3	3	3	3	
25	68T-15762-00	SEAL, RUBBER 2 JOINT CAOUTCHOUC 2	1	1	1	1	
* CUT FROM 50M ROLLS, PART NO. 90890-44373, CUTTING LENGTH 1.8M							
* A PRELEVER SUR BOBINE 50M , REFERENCE 90890-44373, LONGUEUR DE COUPE 1.8M							



DEMARREUR

[illegible]

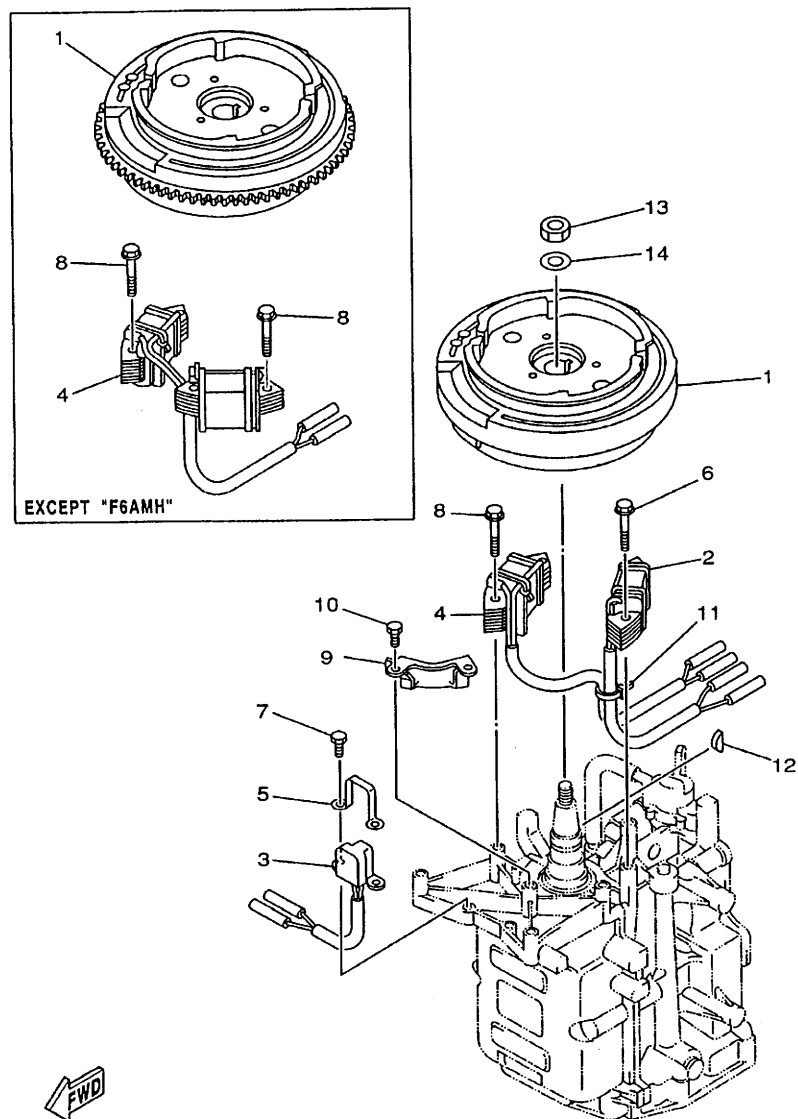

68R0300-0110

FIG. 11 GENERATOR

GENERATRICE

REF. NO.	PART NO. NO. PIECES	DESCRIPTION DESCRIPTION	F6MH	F8MH	SAV	F8W	REMARKS REMARQUES
1	68T-85550-00	ROTOR ASSY	1				
	68T-85550-10	ROTOR CPLT		1	1	1	
2	68T-85520-00	COIL, CHARGE	1	1	1	1	
		BOBINE, CHARGE					
3	68T-85580-00	COIL, PULSER	1	1	1	1	
		BOBINE, PULSEUR					
4	68T-85533-00	COIL, LIGHTING	1				
		BOBINE, ECLAIRAGE					
	68T-85533-10	COIL, LIGHTING		1	1	1	
		BOBINE, ECLAIRAGE					
5	6H2-85582-00	ATTACHMENT, PULSER	1	1	1	1	
		SUPPORT, PULSEUR					
6	90119-06014	BOLT, WITH WASHER	2	2	2	2	
		BOULON, AVEC RONDELLE					
7	97095-05010	BOLT	2	2	2	2	
		BOULON					
8	90119-06MA1	BOLT, WITH WASHER	2				
		BOULON, AVEC RONDELLE					
	90119-06MA1	BOLT, WITH WASHER		4	4	4	
		BOULON, AVEC RONDELLE					
9	68T-81328-00	CLAMP	1				
		COLLIER					
10	97095-06010	BOLT	2				
		BOULON					
11	90465-11M10	CLAMP	1	1	1	1	
		BRIDE					
12	90280-04M06	KEY, WOODRUFF	1	1	1	1	
		CLAVETTE, DEMI-LUNE					
13	90170-12066	NUT	1	1	1	1	
		ECROU					
14	90201-12472	WASHER, PLATE	1	1	1	1	
		RONDELLE, PLATE					

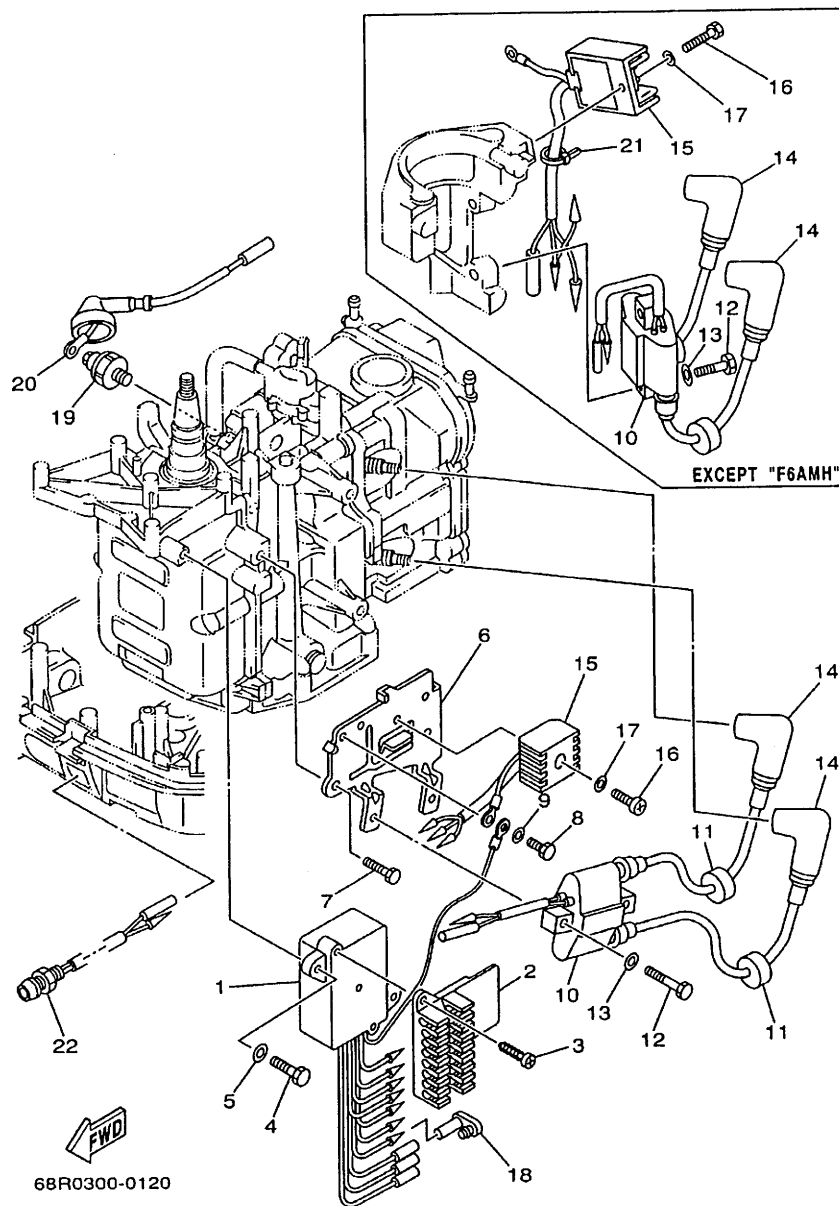

FIG. 12 ELECTRICAL 1

PARTIE ELECTRIQUE 1

REF. NO.	PART NO. NO. PIECES	DESCRIPTION DESCRIPTION	F6MH	F8MH	SAV	F8W	REMARKS REMARQUES
1	68R-85540-00	C.D.I. UNIT ASSY BLOC C.D.I.	1		1		F6A
	69F-85540-00	C.D.I. UNIT ASSY BLOC C.D.I.			1		F6B
	68T-85540-00	C.D.I. UNIT ASSY BLOC C.D.I.		1	1	1	F8C
2	68T-82522-00	CLAMP, COUPLER BRIDE, DE CONNECTEUR	1	1	1	1	
3	97780-40512	SCREW, TAPPING VIS, TETE FRAISEE	2	2	2	2	
4	97095-06020	BOLT BOULON	2	2	2	2	
5	92995-06600	WASHER RONDELLE	2	2	2	2	
6	68T-85542-00	BRACKET SUPPORT	1				
7	97095-08012	BOLT BOULON	2				
8	97095-06012	BOLT BOULON	1	1	1	1	
9	92995-06600	WASHER RONDELLE	1	1	1	1	
10	680-85570-00	IGNITION COIL ASSY BOBINE D'ALLUMAGE (ENS.)	1	1	1	1	
11	90480-25161	GROMMET PASSE-FIL	2	2	2	2	
12	97095-06025	BOLT BOULON	2	2	2	2	
13	92995-06600	WASHER RONDELLE	2	2	2	2	
14	6E3-82370-21	PLUG CAP ASSY ANTIPARASITE	2	2	2	2	
15	664-81970-61	RECTIFIER ASSY REDRESSEUR COMPLET	1				
	68T-81960-00	RECTIFIER & REGULATOR ASSY REDRESSEUR REGULATEUR CPLT		1	1	1	
16	97880-05025	SCREW, PAN HEAD VIS, TETE TRONCONIQUE	1				
	97095-06012	BOLT BOULON		1	1	1	
17	92990-05600	WASHER, PLATE RONDELLE, PLATE	1				
	92995-06600	WASHER RONDELLE		1	1	1	
18	6A0-82119-00	COVER, LEAD WIRE GARNITURE, FIL	1				
19	67F-82504-00	OIL PRESSURE SWITCH ASSY CONTACTEUR DE PRESSION D'HUILE	1	1	1	1	
20	68T-82127-10	WIRE, LEAD 2 FIL 2	1	1	1	1	
21	90465-11M10	CLAMP BRIDE		1	1	1	
22	68T-85410-00	EMERGENCY SIGNAL LIGHT ASSY FEU DE DETRESSE	1	1	1	1	

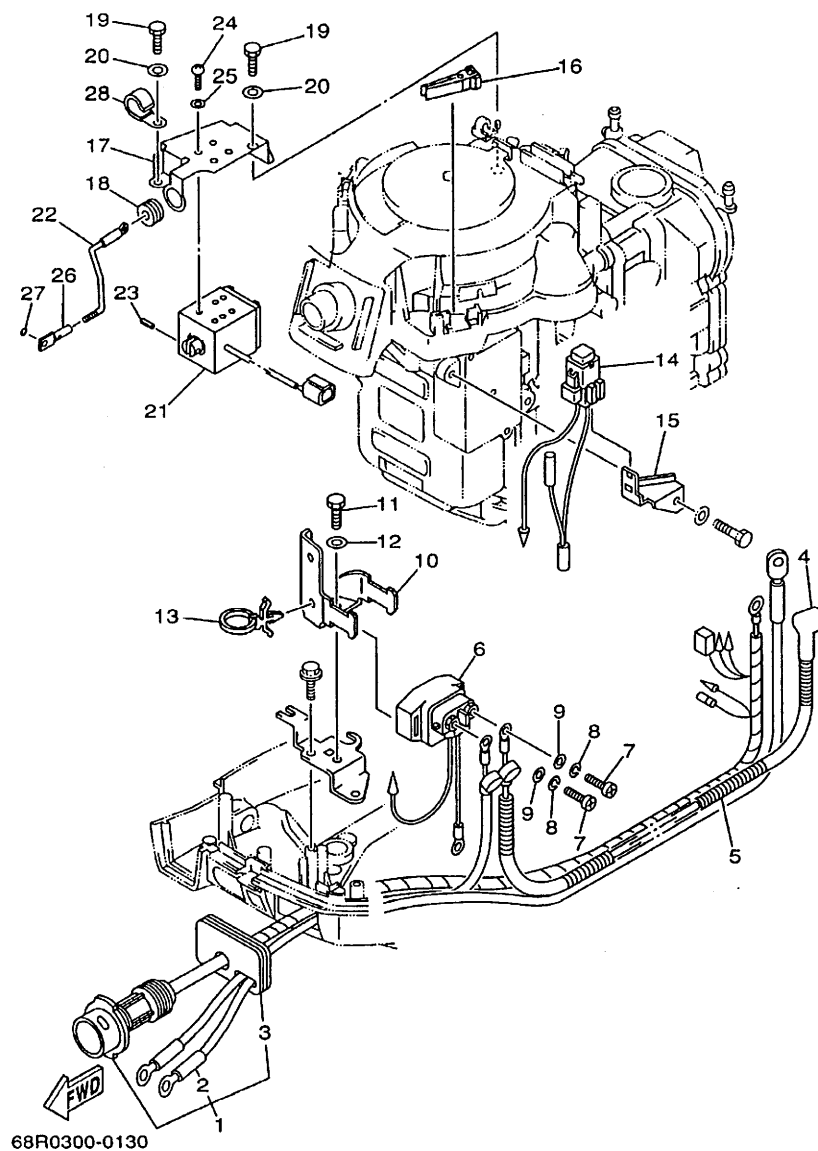

FIG. 13 ELECTRICAL 2

PARTIE ELECTRIQUE 2

REF. NO.	PART NO. NO. PIECES	DESCRIPTION DESCRIPTION	F8MH	F8MH	SAV	F8W	REMARKS REMARQUES
1	68T-82580-00	WIRE HARNESS ASSY 2 FAISCEAU DE FILS 2 CPLT				1	
2	68T-82105-00	WIRE HARNESS FAISCEAU DE FILS				1	
3	68T-42724-40	GROMMET PASSE-FIL				1	
4	6G8-82117-00	WIRE, LEAD FIL				1	
5	90446-10M86	HOSE DURITE				1	
6	68T-81940-00	STARTER RELAY ASSY LANCEUR RELAIS (ENS.)				1	
7	97095-06010	BOLT BOULON				2	
8	92995-06100	WASHER, SPRING RONDELLE, GROWER				2	
9	92995-06600	WASHER RONDELLE				2	
10	68T-81945-00	PLATE, SWITCH FITTING PLAQUE, FIXATION DU RELAIS				1	
11	97095-06012	BOLT BOULON				1	
12	92995-06600	WASHER RONDELLE				1	
13	90465-12M56	CLAMP BRIDE				1	
14	68T-82150-00	FUSE HOLDER ASSY SUPPORT DE FUSIBLE				1	
15	68T-82171-00	STAY, FUSE BOX SUPPORT, BOITE A FUSIBLES				1	
16	67F-2812A-00	PULLER, FUSE TENDEUR, FUSIBLE				1	
17	68T-86112-00	STAY, SOLENOID SUPPORT, SOLENOIDE				1	
18	90480-13018	GROMMET PASSE-FIL				1	
19	97095-06012	BOLT BOULON				2	
20	92995-06600	WASHER RONDELLE				2	
21	68T-86111-00	COIL, SOLENOID BOBINE				1	
22	68T-41237-00	JOINT, LINK RACCORD				1	
23	91690-30010	PIN, SPRING GOUPILLE, ELASTIQUE				1	
24	97880-04008	SCREW, PAN HEAD VIS, TETE TRONCONIQUE				4	
25	92990-04600	WASHER, PLATE RONDELLE, PLATE				4	
26	68T-86117-00	HOOK, WIRE PULL CROCHET, TENSION DE CABLE				1	
27	93210-03261	O-RING JOINT TORIQUE				1	



PARTIE ELECTRIQUE 3

C₆

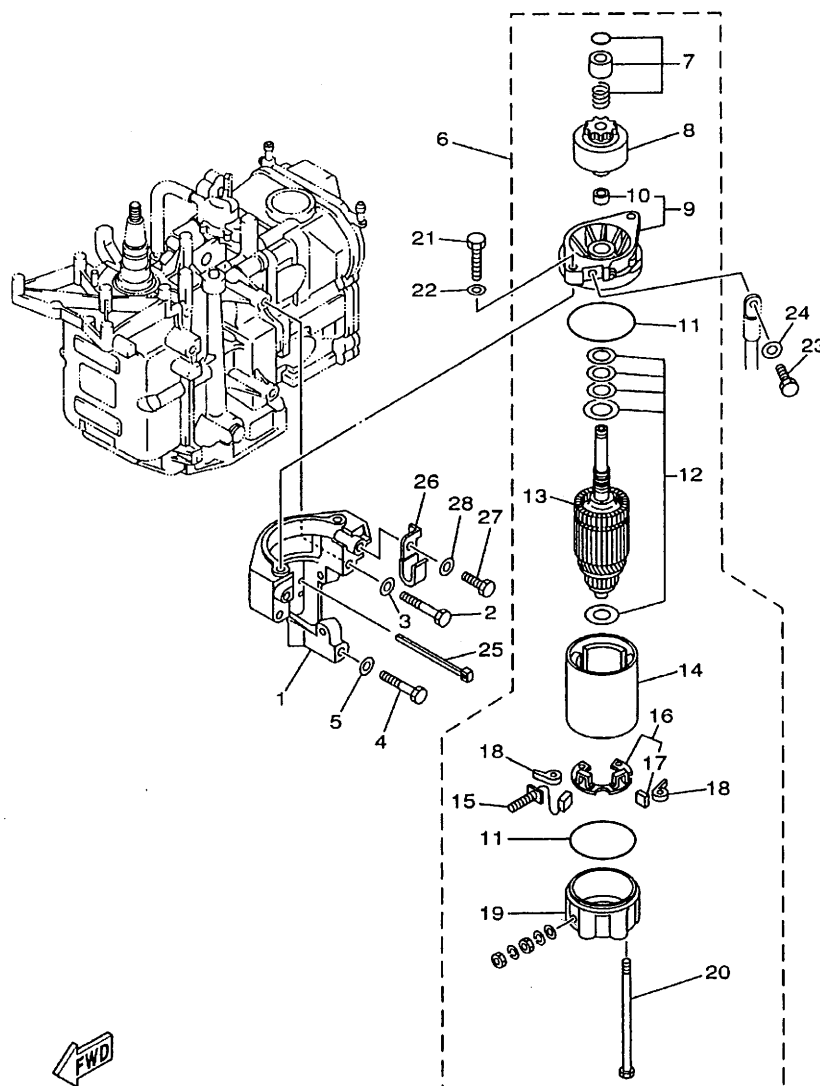

68R0010-0150

FIG. 15 STARTING MOTOR

DEMARREUR ELECTRIQUE

REF. NO.	PART NO. NO. PIECES	DESCRIPTION DESCRIPTION	F8MH	F8MH	SAV	F8W	REMARKS REMARQUES
1	68T-81822-00-94	BRACKET, STARTING MOTOR SUPPORT, DEMARREUR ELECTRIQUE		1	1	1	
2	97013-08055	BOLT BOULON		2	2	2	
3	92903-08600	WASHER, PLATE RONDELLE, PLATE		2	2	2	
4	97013-08040	BOLT BOULON		1	1	1	
5	92903-08600	WASHER, PLATE RONDELLE, PLATE		1	1	1	
6	68T-81800-00	STARTING MOTOR ASSY DEMARREUR ELECTRIQUE COMPLET				1	
7	68T-81857-00	RETAINER ARRETOIR				1	
8	689-81807-12	GEAR ASSY, STARTING MOTOR PIGNON, DEMARREUR ELECTRIQUE				1	
9	6F5-81830-11	FRONT BRACKET ASSY SUPPORT AVANT				1	
10	689-81831-00	METAL, FRONT METAL, AVANT				1	
11	689-81847-11	O-RING JOINT TORIQUE				2	
12	689-81809-11	WASHER KIT JEU DE RONDELLES				1	
13	689-81850-12	ARMATURE ASSY INDUIT				1	
14	689-81810-11	STATOR ASSY STATOR COMPLET				1	
15	689-81811-11	BRUSH 1 CHARBON 1				1	
16	689-81840-11	BRUSH HOLDER ASSY SUPPORT DE CHARBON				1	
17	689-81812-11	BRUSH 2 CHARBON 2				1	
18	689-81813-10	SPRING, BRUSH RESSORT, DE CHARBON				2	
19	689-81820-11	REAR BRACKET ASSY SUPPORT ARRIERE COMPLET				1	
20	689-81826-10	BOLT BOULON				2	
21	97013-08025	BOLT BOULON				2	
22	92903-08600	WASHER, PLATE RONDELLE, PLATE				2	
23	97095-08016	BOLT BOULON				1	
24	92995-08600	WASHER RONDELLE				1	
25	90465-11M10	CLAMP BRIDE		1	1	1	
26	90465-08M99	CLAMP BRIDE		1	1	1	
27	97095-06012	BOLT BOULON		1	1	1	

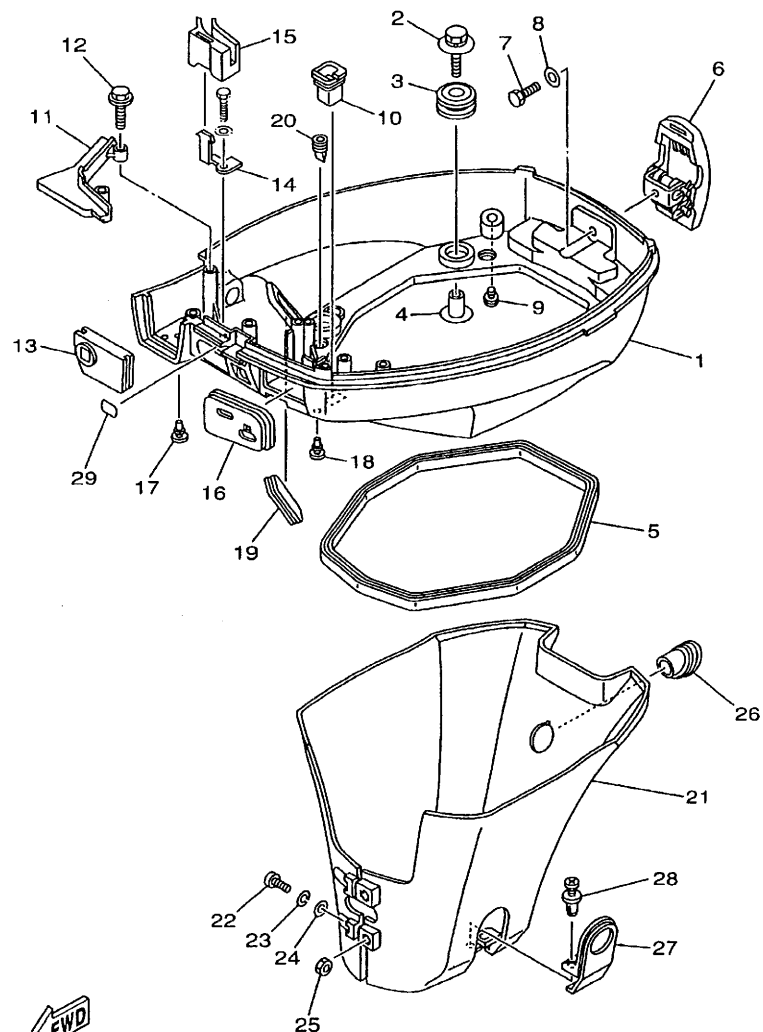

68R0010-0160

FIG. 16 BOTTOM COWLING

CAPOT INFERIEUR

REF. NO.	PART NO. NO. PIECES	DESCRIPTION DESCRIPTION	F6MH	F8MH	SAV	F8W	REMARKS REMARQUES
1	68T-42710-00-4D	BOTTOM COWLING ASSY ENS. EMBASE (REF.NO. 12 FIG.10, REF.NO. 27 FIG.18, REF.NO. 7, 12 FIG.19, REF.NO. 12, 17)	1	1	1	1	
2	68F-85119-00	BOLT BOULON	4	4	4	4	
3	90480-21M82	GROMMET PASSE-FIL	4	4	4	4	
4	68F-86129-00	COLLAR COLLERETTE	4	4	4	4	
5	68T-42716-00	RUBBER, SEAL 1 JOINT EN CAOUTCHOUC 1	1	1	1	1	
6	68T-42801-00	COWLING CLAMP COMP. BRIDE DE CAPOT COMP.	1	1	1	1	
7	97095-06012	BOLT BOULON	1	1	1	1	
8	92995-06600	WASHER RONDELLE	1	1	1	1	
9	6H3-44391-01	NIPPLE, HOSE RACCORD D'ESSENCE	1	1	1	1	
10	682-42727-00	GROMMET PASSE-FIL	1	1	1	1	
11	68T-42738-00-4D	PLATE, FITTING ETRIER	1	1	1	1	
12	90109-06M81	BOLT BOULON	2	2	2	2	
13	68T-42725-00	GROMMET PASSE-FIL	1	1	1		
	68T-42725-10	GROMMET PASSE-FIL				1	
14	68T-26393-00	HOLDER SUPPORT	1	1	1		
15	68T-26367-00	PROTECTOR PROTECTEUR	1	1	1		
16	68T-42724-00	GROMMET PASSE-FIL	1	1	1		
17	90480-06M19	GROMMET PASSE-FIL	2	2	2		
18	90480-06M19	GROMMET PASSE-FIL	1	1	1	1	
19	6H4-42726-00	GROMMET PASSE-FIL	1	1	1	1	
20	65W-42717-00	RUBBER, SEAL 2 JOINT EN CAOUTCHOUC 2	2	2	2	2	
21	68T-42741-00	APRON CAPOT LATERAL	1	1	1	1	
22	97880-06030	SCREW, PAN HEAD VIS, TETE TRONCONIQUE	2	2	2	2	
23	92990-06100	WASHER, SPRING RONDELLE, GROWER	2	2	2	2	
24	92990-06600	WASHER, PLATE RONDELLE, PLATE	2	2	2	2	

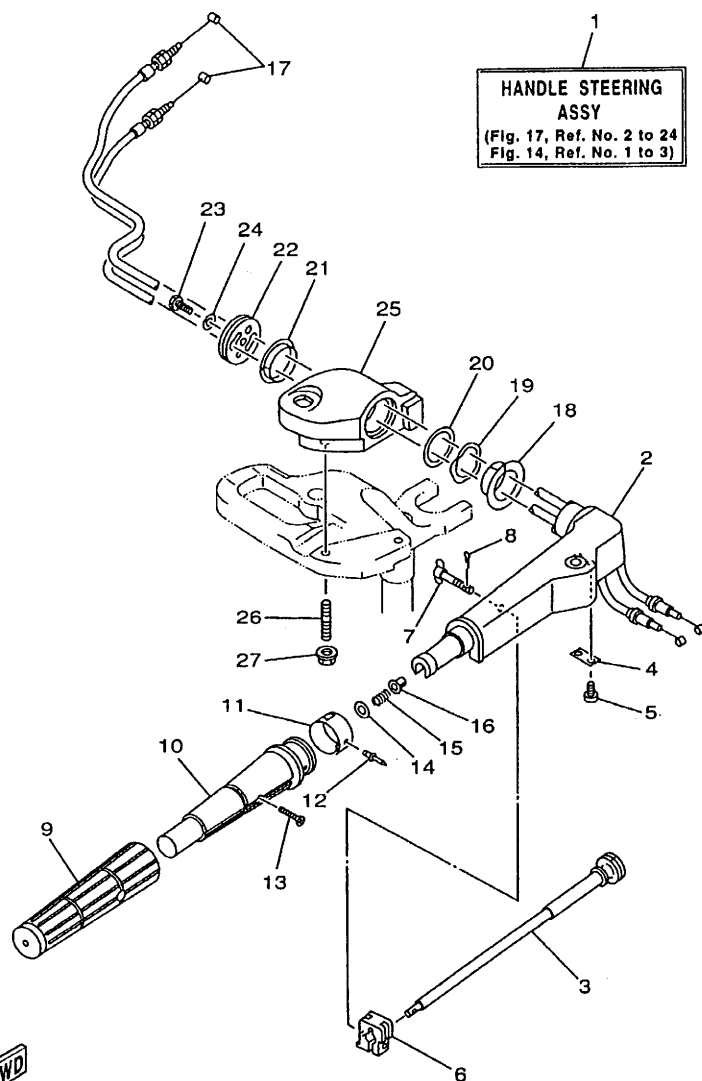

68R0300-0170

FIG. 17 STEERING

DIRECTION

REF. NO.	PART NO. NO. PIECES	DESCRIPTION DESCRIPTION	F6MH	F8MH	SAV	F8W	REMARKS REMARQUES
1	68T-W0084-00-4D	HANDLE STEERING ASSY BARRE FRANCHE (ENS.)	1	1	1		
2	63V-42111-00-4D	HANDLE, STEERING POIGNEE	1	1	1		
3	6G1-42138-01	LEVER, THROTTLE LEVIER, ACCELERATEUR	1	1	1		
4	6E0-42159-02	STAY SUPPORT	1	1	1		
5	97885-05012	SCREW, PAN HEAD VIS, TETE TRONCONIQUE	2	2	2		
6	6G1-42126-00	FRICTION, STEERING HANDLE GRIP CUVETTE, POIGNEE DE DIRECTION	1	1	1		
7	6G1-42125-01	BOLT, FRICTION ADJUSTING BOULON	1	1	1		
8	91490-16010	PIN, COTTER GOUPILLE, FENDUE	1	1	1		
9	67D-42177-00	RUBBER, HANDLE CAOUTCHOUC, POIGNEE	1	1	1		
10	67D-42119-00	GRIP, STEERING HANDLE POIGNEE, BARRE FRANCHE	1	1	1		
11	68R-42137-00	INDICATOR, THROTTLE INDICATEUR, ACCELERATION	1		1		F6A
	69F-42137-00	INDICATOR, THROTTLE INDICATEUR, ACCELERATION			1		F6B
	68T-42137-00	INDICATOR, THROTTLE INDICATEUR, ACCELERATION		1	1		F8C
12	90269-02M09	RIVET RIVET	1	1	1		
13	90149-05M13	SCREW VIS	1	1	1		
14	92903-10600	WASHER, PLATE RONDELLE, PLATE	1	1	1		
15	90501-23215	SPRING, COMPRESSION RESSORT, COMPRESSION	1	1	1		
16	90386-08032	BUSH DOUILLE	1	1	1		
17	68T-26301-01	THROTTLE CABLE ASSY CABLE D'ACCELERATEUR	2	2	2		
18	90386-34M97	BUSH DOUILLE	1	1	1		
19	90206-36M21	WASHER, WAVE RONDELLE, ONDULEE	1	1	1		
20	90202-36M55	WASHER, PLATE RONDELLE, PLATE	1	1	1		
21	90386-33M96	BUSH DOUILLE	1	1	1		
22	68T-42131-00	COVER, HANDLE STEERING COUVERCLE	1	1	1		
23	97075-06025	BOLT BOULON	1	1	1		
24	92995-06600	WASHER RONDELLE	1	1	1		
25	68T-42121-00-4D	BRACKET SUPPORT	1	1	1		

D4



DIRECTION

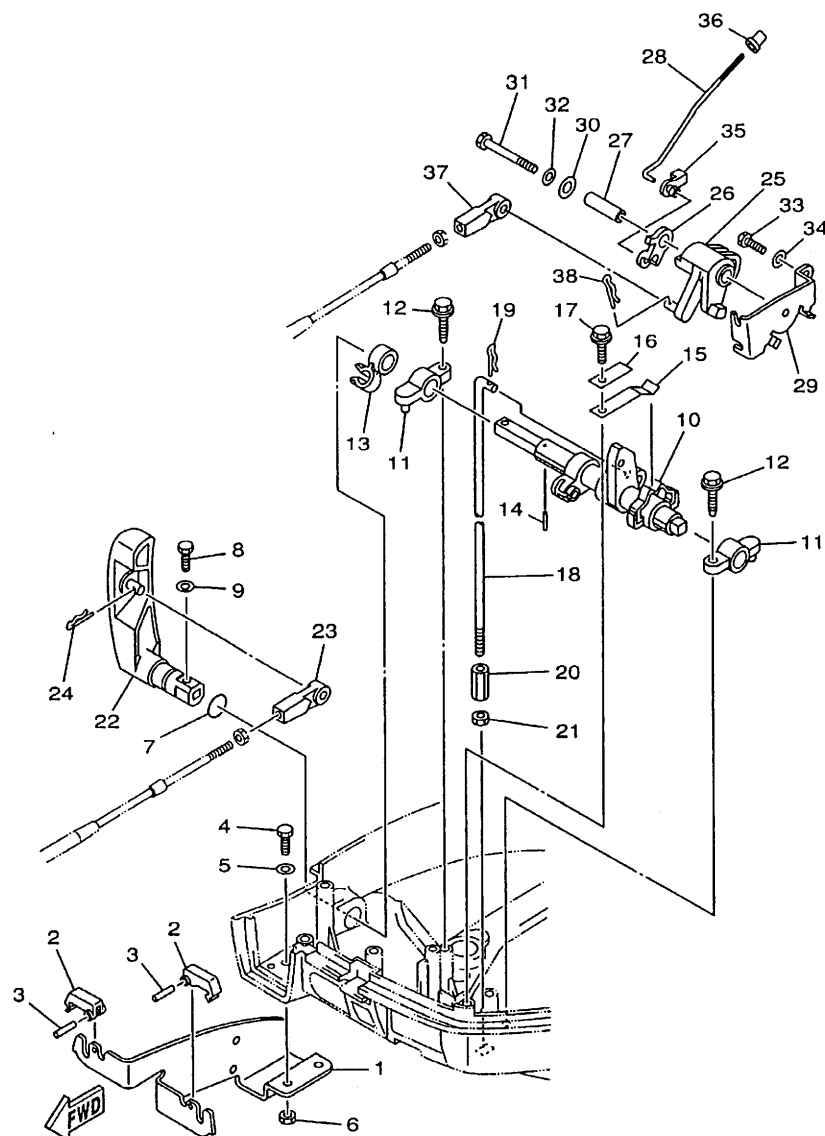

68R0300-0190

FIG. 19 CONTROL 2

COMMANDE 2

REF. NO.	PART NO. NO. PIECES	DESCRIPTION DESCRIPTION	F8MH	F8MH	SAV	F8W	REMARKS REMARQUES
1	68T-48531-00	BRACKET, REMOTE CONTROL 1 ETRIER 1, COMMANDE A DISTANCE				1	
2	682-48538-50	CLAMP, CABLE 1 COLLIER				2	
3	91690-30012	PIN, SPRING GOUPILLE, ELASTIQUE				2	
4	97095-06012	BOLT BOULON				2	
5	92995-06600	WASHER RONDELLE				2	
6	95380-06600	NUT, HEXAGON ECROU				2	
7	93210-12327	O-RING JOINT TORIQUE				1	
8	97095-05016	BOLT BOULON				1	
9	92995-05600	WASHER RONDELLE				1	
10	68T-44121-00	LEVER, SHIFT ROD LEVIER, TIGE D'INVERSION				1	
11	6G1-41662-01-94	BRACKET SUPPORT				2	
12	90109-06M81	BOLT BOULON				2	
13	90464-10M60	CLAMP BRIDE				1	
14	91690-30014	PIN, SPRING GOUPILLE, ELASTIQUE				1	
15	65W-44116-00	SPRING RESSORT				1	
16	66R-44114-00	STOPPER PLAQUETTE				1	
17	90109-06M86	BOLT BOULON				1	
18	68T-44143-00	ROD, SHIFT TIGE D'EMBRAYAGE				1	S
19	90468-18001	CLIP JONC				1	
20	90170-06015	NUT ECROU				1	
21	95380-06700	NUT ECROU				1	
22	68T-44111-10	HANDLE, GEAR SHIFT POIGNEE, LEVIER D'EMBRAYAGE				1	
23	663-48344-00	CABLE END, REMOTE CONTROL CHAPE CABLE				1	
24	90468-18008	CLIP JONC				1	
25	68T-41638-00	PULLEY POULIE				1	
26	68T-41283-00	LEVER, FREE ACCEL. LEVIER				1	
27	90387-06M59	COLLAR COLLERETTE				1	

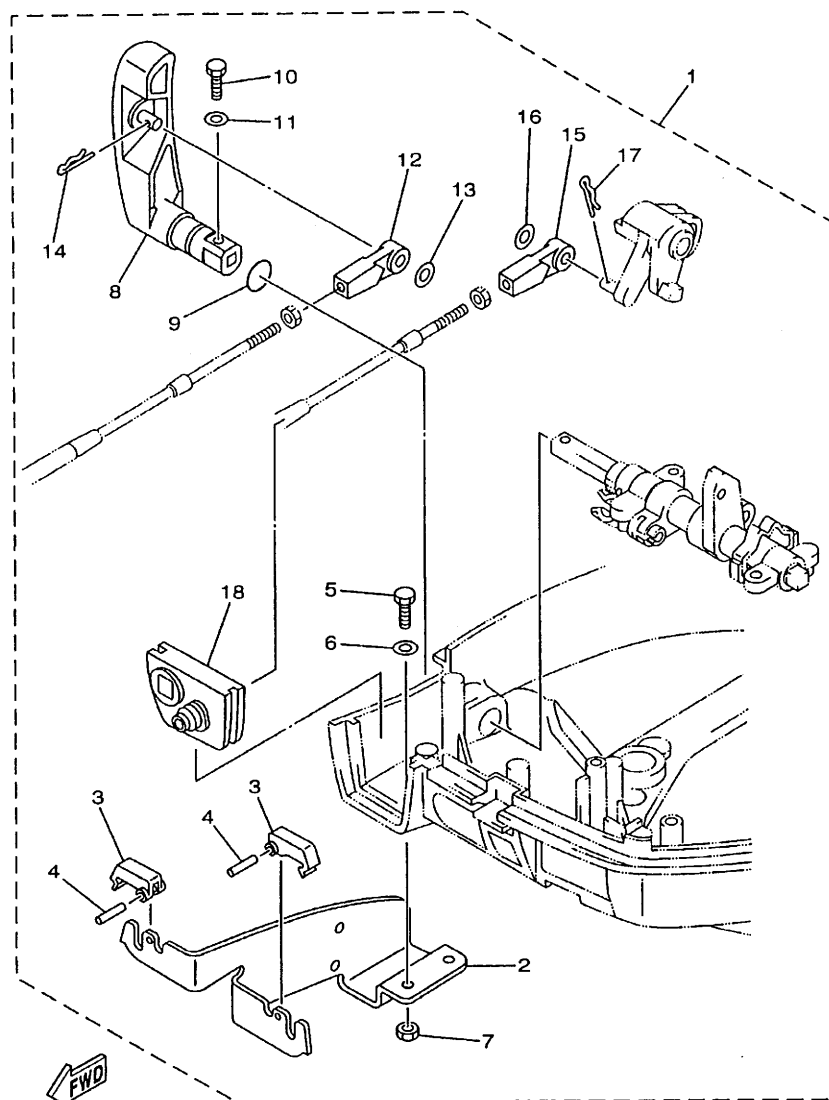

68R0010-0190

FIG. 20 REMOTE CONTROL ATTACHMENT COMMANDE A DISTANCE

REF. NO.	PART NO. NO. PIECES	DESCRIPTION DESCRIPTION	F6MH	F8MH	SAV	F8W	REMARKS REMARQUES
1	68R-48501-00	REMOTE CONT. ATTACHMENT ASSY. COMMANDE A DISTANCE (KIT)	1	1	1		AP
2	68T-48531-00	.BRACKET, REMOTE CONTROL 1 .ETRIER 1, COMMANDE A DISTANCE	1	1	1		
3	682-48538-50	.CLAMP, CABLE 1 .COLLIER	2	2	2		
4	91690-30012	.PIN, SPRING .GOUPILLE, ELASTIQUE	2	2	2		
5	97095-06012	.BOLT .BOULON	2	2	2		
6	92995-06600	.WASHER .RONDELLE	2	2	2		
7	95380-06600	.NUT, HEXAGON .ECROU	2	2	2		
8	68T-44111-10	.HANDLE, GEAR SHIFT .POIGNEE, LEVIER D'EMBRAYAGE	1	1	1		
9	93210-12327	.O-RING .JOINT TORIQUE	1	1	1		
10	97095-05016	.BOLT .BOULON	1	1	1		
11	92995-05600	.WASHER .RONDELLE	1	1	1		
12	663-48344-00	.CABLE END, REMOTE CONTROL .CHAPE CABLE	1	1	1		
13	90201-08M12	.WASHER, PLATE .RONDELLE, PLATE	1	1	1		
14	90468-18008	.CLIP .JONC	1	1	1		
15	663-48344-00	.CABLE END, REMOTE CONTROL .CHAPE CABLE	1	1	1		
16	90201-08M12	.WASHER, PLATE .RONDELLE, PLATE	1	1	1		
17	90468-18008	.CLIP .JONC	1	1	1		
18	68T-42725-10	.GROMMET .PASSE-FIL	1	1	1		

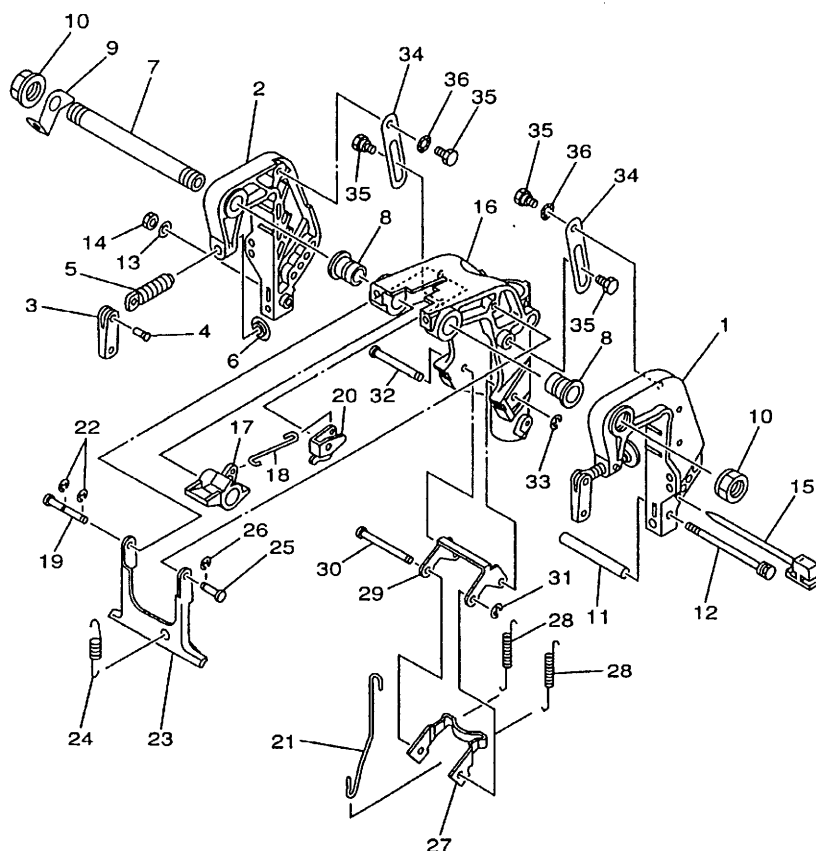

68R0010-0200

FIG. 21 BRACKET 1

SUPPORT 1

REF. NO.	PART NO. NO. PIECES	DESCRIPTION DESCRIPTION	F8MHT	F8MHT	SAV	F8W	REMARKS REMARQUES
1	68T-43111-00-4D	BRACKET, CLAMP PRESSE	1	1	1	1	
2	68T-43112-00-4D	BRACKET, CLAMP PRESSE	1	1	1	1	
3	6E0-43118-01	HANDLE, TRANSOM CLAMP POIGNEE DE VIS DE PRESSE	2	2	2	2	
4	90243-04M01	PIN GOUPILLE	2	2	2	2	
5	677-43116-01	SCREW, TRANSOM CLAMP VIS DE PRESSE	2	2	2	2	
6	648-43114-01	PAD, TRANSOM CLAMP RONDELLE D'APPUI	2	2	2	2	
7	63V-43131-10	BOLT, CLAMP BRACKET BOULON, PRESSE	1	1	1	1	FOR RIDE GUIDE (L:283MM)
8	90386-22MA4	BUSH DOUILLE	2	2	2	2	
9	66R-43113-00	PLATE, CLAMP BRACKET PLAQUETTE, PRESSE	1	1	1	1	
10	63V-43145-00	CAP, CLAMP BRACKET CAPUCHON, PRESSE	2	2	2	2	
11	90387-06M13	COLLAR COLLERETTE	1	1	1	1	
12	90101-06M18	BOLT BOULON	1	1	1	1	
13	92990-06600	WASHER, PLATE RONDELLE, PLATE	1	1	1	1	
14	95380-06700	NUT ECROU	1	1	1	1	
15	6L2-43160-00	TILT ROD ASSY BROCHE D'INCLINAISON (ENS.)	1	1	1	1	
16	68T-43311-00-4D	BRACKET, SWIVEL SUPPORT, PIVOT	1	1	1	1	S
	68T-43311-10-4D	BRACKET, SWIVEL SUPPORT, PIVOT	1	1	1		L
17	68T-43631-00	LEVER, TILT LEVIER, INCLINAISON	1	1	1	1	
18	68T-43616-00	ROD, TILT LOCK TIGE	1	1	1	1	
19	68T-43646-00	SHAFT, LEVER AXE, LEIVER	1	1	1	1	
20	68T-43641-00	LEVER, TILT LEVIER, INCLINAISON	1	1	1	1	
21	68T-43617-00	ROD, TILT LOCK TIGE	1	1	1	1	
22	99080-05600	CIRCLIP CIRCLIP	2	2	2	2	
23	68T-43350-00	RECEIVER ASSY RECEIVER ASSY	1	1	1	1	
24	90506-18M41	SPRING, TENSION RESSORT, TENSION	1	1	1	1	
25	63V-43191-00	SHAFT, STOPPER AXE, BUTEE	1	1	1	1	
26	99080-05600	CIRCLIP CIRCLIP	1	1	1	1	



FIG. 21 BRACKET 1

SUPPORT 1

[illegible]

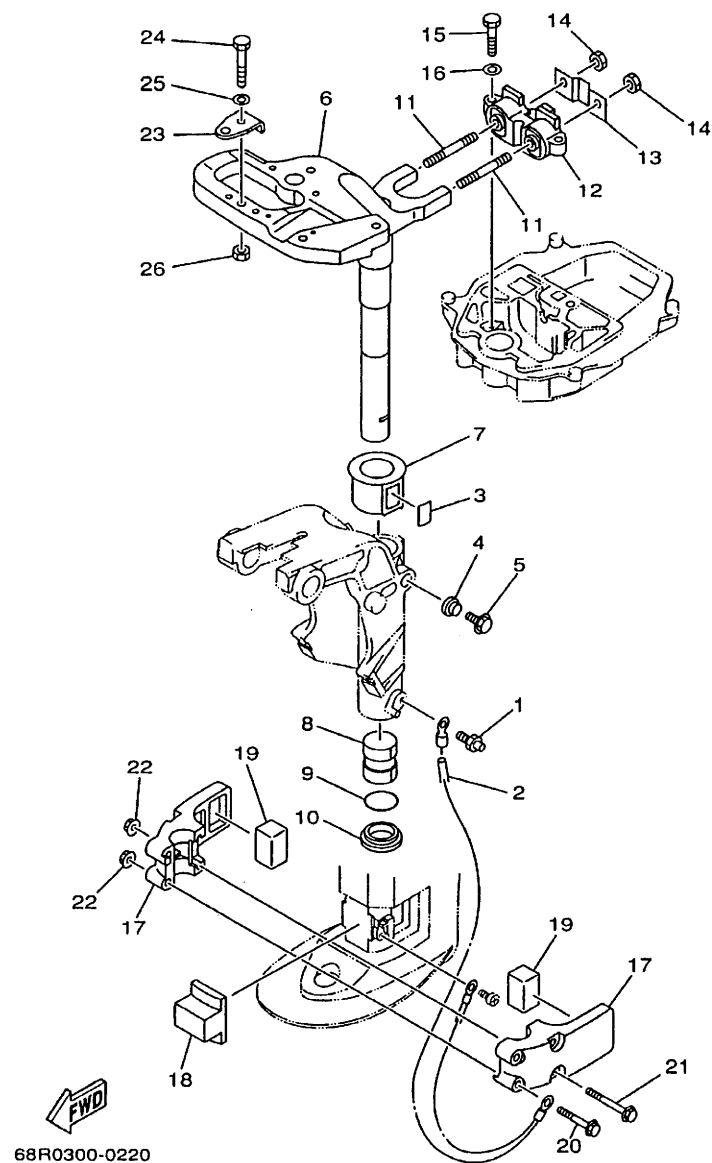
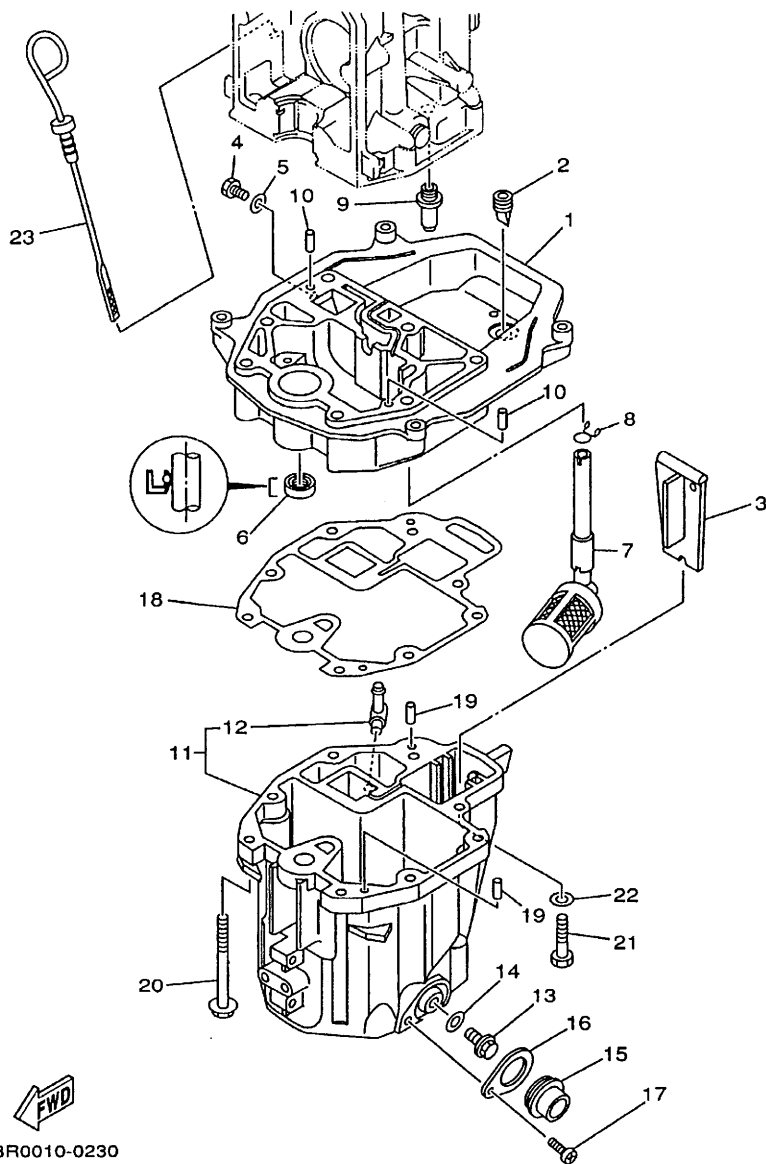

FIG. 22 BRACKET 2

SUPPORT 2

REF. NO.	PART NO. NO. PIECES	DESCRIPTION DESCRIPTION	F8MH	F8MH	SAV	F8W	REMARKS REMARQUES
1	93700-06M03	NIPPLE, GREASE GRAISSEUR	1	1	1	1	
2	68T-82127-00	WIRE, LEAD 2 FIL 2	1	1	1	1	
3	63V-42528-00	PLATE, FRICTION PLAQUE, FRICTION	1	1	1	1	
4	689-43373-01	SEAL, DAMPER JOINT	1	1	1	1	
5	90105-06M07	BOLT, WASHER BASED BOULON, AVEC RONDELLE	1	1	1	1	
6	68T-42511-00-4D	BRACKET, STEERING CADRE, DIRECTION	1	1	1	1	S
	68T-42511-10-4D	BRACKET, STEERING CADRE, DIRECTION	1	1	1		L
7	63V-42537-00	BUSHING, PIVOT SHAFT COUSSINET	1	1	1	1	
8	90386-30048	BUSH DOUILLE	1	1	1	1	
9	93210-29M94	O-RING JOINT TORIQUE	1	1	1	1	
10	90386-30M60	BUSH DOUILLE	1	1	1	1	
11	90116-08M54	BOLT, STUD GOUJON	2	2	2	2	
12	68T-44517-00-94	MOUNT RUBBER SILENT-BLOC	1	1	1		
	68T-44517-10-94	MOUNT RUBBER SILENT-BLOC				1	
13	68T-44526-00	PLATE PLAQUE	1	1	1	1	
14	95380-08600	NUT ECROU	2	2	2	2	
15	97075-06025	BOLT BOULON	2	2	2	2	
16	92995-06600	WASHER RONDELLE	2	2	2	2	
17	68T-44551-00-4D	HOUSING, LOWER MOUNT RUBBER BOITIER, SILENT-BLOC INFÉRIEUR	2	2	2	2	
18	68T-44557-00	MOUNT DAMPER, LOWER FRONT SILENT-BLOC, INFÉRIEUR AVANT	1	1	1	1	
19	68T-44555-00	MOUNT DAMPER, LOWER SIDE SILENT-BLOC, INFÉRIEUR LATÉRAL	2	2	2	2	
20	90119-06012	BOLT, WITH WASHER BOULON, AVEC RONDELLE	2	2	2	2	
21	90119-06013	BOLT, WITH WASHER BOULON, AVEC RONDELLE	2	2	2	2	
22	90179-06M28	NUT ECROU	4	4	4	4	
23	68T-48511-00	HOOK, STEERING ATTACHE, DIRECTION				1	
24	97075-08035	BOLT BOULON				1	
25	92995-08600	WASHER RONDELLE				1	

[illegible]



68R0010-0230

FIG. 24 OIL PAN

VENTILATEUR D'HUILE

REF. NO.	PART NO. NO. PIECES	DESCRIPTION DESCRIPTION	F8MH	F8MH	SAV	F8W	REMARKS REMARQUES
1	68T-41137-00-94	GUIDE, EXHAUST COLLECTEUR D'ECHAPPEMENT	1	1	1	1	
2	65W-42717-00	RUBBER, SEAL 2 JOINT EN CAOUTCHOUC 2	1	1	1	1	
3	68T-45181-00	PLATE PLAQUETTE	1	1	1	1	
4	97095-08014	BOLT BOULON	1	1	1	1	
5	90430-08143	GASKET JOINT	1	1	1	1	
6	93101-12M70	OIL SEAL JOINT SPY	1	1	1	1	
7	68T-13421-00	STRAINER 2 FILTRE 2	1	1	1	1	
8	90467-11M08	CLIP JONC	1	1	1	1	
9	6G8-11575-00	RELIEF VALVE ASSY SOUPAPE DE RENTREE D'AIR	1	1	1	1	
10	93606-12019	PIN, DOWEL GOUJON	2	2	2	2	
11	68T-15311-00-5B	OIL PAN VENTILATEUR D'HUILE	1	1	1	1	
12	6H1-11372-00	.NIPPLE, HOSE .RACCORD, TUYAU	1	1	1	1	
13	90340-10M10	PLUG, STRAIGHT SCREW PLOT, FILETE DROIT	1	1	1	1	
14	90430-10M11	GASKET JOINT	1	1	1	1	
15	68T-15316-00	DAMPER, ENGINE MOUNT 1 AMORTISSEUR DE SUPPORT	1	1	1	1	
16	68T-15317-00	SPACER, ENGINE MOUNT ENTRETOISE DE SUPPORT	1	1	1	1	
17	97885-05008	SCREW, PAN HEAD VIS, TETE TRONCONIQUE	1	1	1	1	
18	68T-13475-00	GASKET JOINT	1	1	1	1	
19	93604-12M07	PIN, DOWEL GOUJON	2	2	2	2	
20	90119-08005	BOLT, WITH WASHER BOULON, AVEC RONDELLE	6	6	6	6	
21	97075-08030	BOLT BOULON	2	2	2	2	
22	92995-08600	WASHER RONDELLE	2	2	2	2	
23	68T-15362-00	PLUG, OIL LEVEL PLOT, NIVEAU D'HUILE	1	1	1	1	

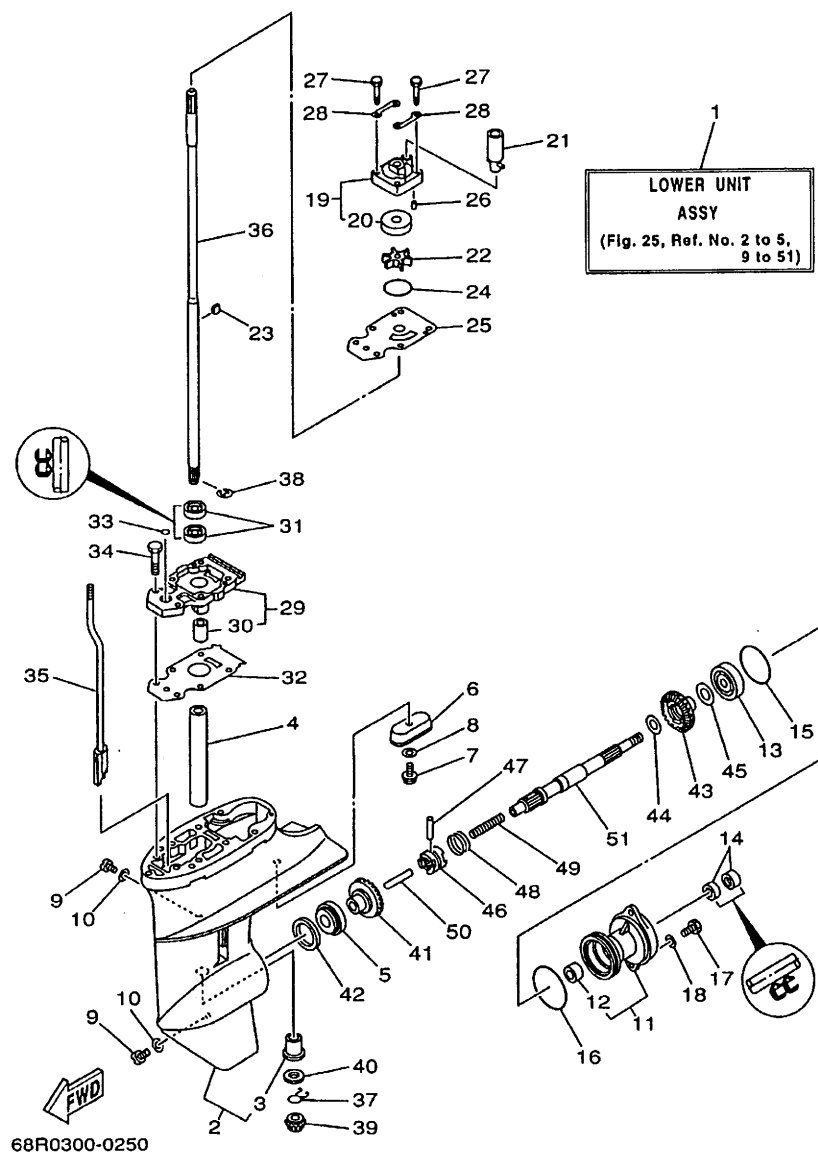

FIG. 25 LOWER CASING. DRIVE 1

BOITIER D'HELICE, TRANSMISSION 1

REF. NO.	PART NO. NO. PIECES	DESCRIPTION DESCRIPTION	F8MH	F8MH	SAV	F8W	REMARKS REMARQUES
1	68T-45300-00-4D	LOWER UNIT ASSY UNITE INFERIEURE (ENS.)	1	1	1	1	S
	68T-45300-10-4D	LOWER UNIT ASSY UNITE INFERIEURE (ENS.)	1	1	1		L
2	68T-45311-00-4D	CASING, LOWER BOITIER D'HELICE	1	1	1	1	
3	6G1-45317-09	BUSHING, DRIVE SHAFT .DOUILLE, ARBRE MOTEUR	1	1	1	1	
4	90387-14M49	COLLAR COLLERETTE	1	1	1	1	
5	93306-004U0	BEARING ROULEMENT	1	1	1	1	
6	68T-45251-00	ANODE ANODE	1	1	1	1	
7	95895-06016	BOLT, FLANGE BOULON, A COLLERETTE	1	1	1	1	
8	92990-06300	WASHER, INTERNAL TOOTH RONDELLE, DENTURE INTERNE	1	1	1	1	
9	90340-08M04	PLUG, STRAIGHT SCREW PLOT, FILETE DROIT	2	2	2	2	
10	90430-08020	GASKET JOINT	2	2	2	2	
11	6G1-45361-01-4D	CAP, LOWER CASING COUVERCLE, BOITIER D'HELICE	1	1	1	1	
12	6G1-45362-09	BUSHING .COUSSINET	1	1	1	1	
13	93306-004U0	BEARING ROULEMENT	1	1	1	1	
14	93101-15074	OIL SEAL JOINT SPY	2	2	2	2	
15	93210-49046	O-RING JOINT TORIQUE	1	1	1	1	
16	93210-53M08	O-RING JOINT TORIQUE	1	1	1	1	
17	97095-06016	BOLT BOULON	2	2	2	2	
18	92995-06600	WASHER RONDELLE	2	2	2	2	
19	63V-44301-00	WATER PUMP HOUSING COMP. CARTER, POMPE A EAU (ENS)	1	1	1	1	
20	63V-44322-00	INSERT, CARTRIDGE .CUVETTE	1	1	1	1	
21	68T-44366-00	DAMPER, WATER SEAL JOINT, TUBE D'EAU	1	1	1	1	
22	68T-44352-00	IMPELLER TURBINE	1	1	1	1	
23	664-44338-00	KEY, WOODRUFF CLAVETTE, VOLANT	1	1	1	1	
24	93210-44398	O-RING JOINT TORIQUE	1	1	1	1	
25	68T-44323-00	OUTER PLATE, CARTRIDGE PLAQUE EXTERIEURE	1	1	1	1	
26	93604-12M07	PIN, DOWEL GOUJON	2	2	2	2	

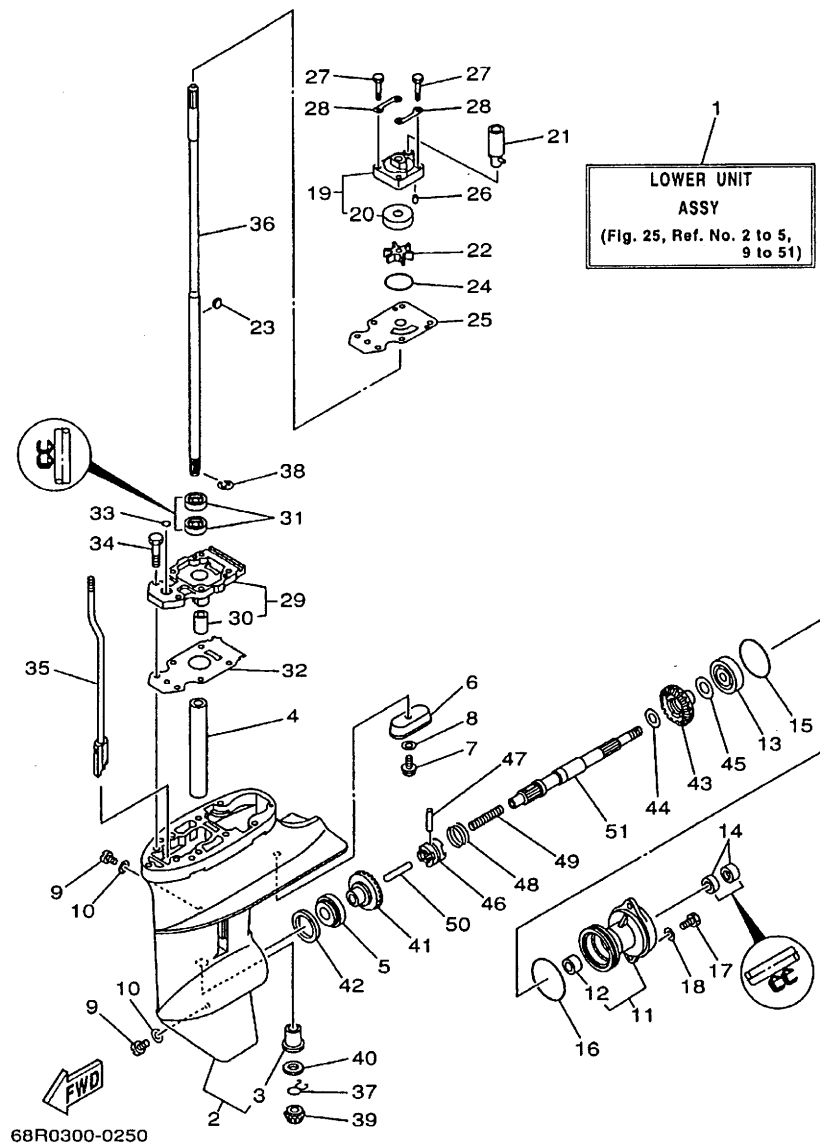

FIG. 25 LOWER CASING. DRIVE 1

BOITIER D'HELICE, TRANSMISSION 1

REF. NO.	PART NO. NO. PIECES	DESCRIPTION DESCRIPTION	F6MH	F8MH	SAV	F8W	REMARKS REMARQUES
27	97080-08045	BOLT BOULON	4	4	4	4	
28	63V-44328-00	PLATE PLAQUETTE	2	2	2	2	
29	68T-45331-00-5B	HOUSING, BEARING FLASQUE, ROULEMENT	1	1	1	1	
30	6G1-45316-09	BUSHING, DRIVE SHAFT DOUILLE, ARBRE MOTEUR	1	1	1	1	
31	93101-11M23	OIL SEAL JOINT SPY	2	2	2	2	
32	68T-45315-A0	PACKING, LOWER CASING JOINT, BOITIER D'HELICE	1	1	1	1	
33	93210-06ME6	O-RING JOINT TORIQUE	1	1	1	1	
34	97080-08025	BOLT BOULON	2	2	2	2	
35	68T-44150-00	SHIFT CAM ASSY CAME D'INVERSION	1	1	1	1	
36	68T-45511-00	SHAFT, DRIVE ARBRE, MOTEUR	1	1	1	1	S
68T-45511-10		SHAFT, DRIVE ARBRE, MOTEUR	1	1	1		L
37	90467-09M05	CLIP JONC	1	1	1	1	
38	93430-07012	CIRCLIP CIRCLIP, TYPE S	1	1	1	1	
39	68T-45551-00	PINION PIGNON D'ATTAQUE	1	1	1	1	
40	6G1-45533-00-19	SHIM (T:1.9MM) CALE (T:1.9MM)	1	1	1	1	UR
6G1-45533-00-20		SHIM (T:2.0MM) CALE (T:2.0MM)	1	1	1	1	UR
6G1-45533-00-21		SHIM (T:2.1MM) CALE (T:2.1MM)	1	1	1	1	UR
6G1-45533-00-22		SHIM (T:2.2MM) CALE (T:2.2MM)	1	1	1	1	UR
41	68T-45560-00	GEAR PIGNON	1	1	1	1	
42	664-45587-01-10	SHIM (T:0.10MM) CALE (T:0.10MM)	1	1	1	1	UR
664-45587-01-12		SHIM (T:0.12MM) CALE (T:0.12MM)	1	1	1	1	UR
664-45587-01-15		SHIM (T:0.15MM) CALE (T:0.15MM)	1	1	1	1	UR
664-45587-01-18		SHIM (T:0.18MM) CALE (T:0.18MM)	1	1	1	1	UR
664-45587-01-30		SHIM (T:0.30MM) CALE (T:0.30MM)	1	1	1	1	UR
664-45587-01-40		SHIM (T:0.40MM) CALE (T:0.40MM)	1	1	1	1	UR
664-45587-01-50		SHIM (T:0.50MM) CALE (T:0.50MM)	1	1	1	1	UR
43	68T-45571-00	GEAR PIGNON	1	1	1	1	



BOITIER D'HELICE, TRANSMISSION 1

[illegible]

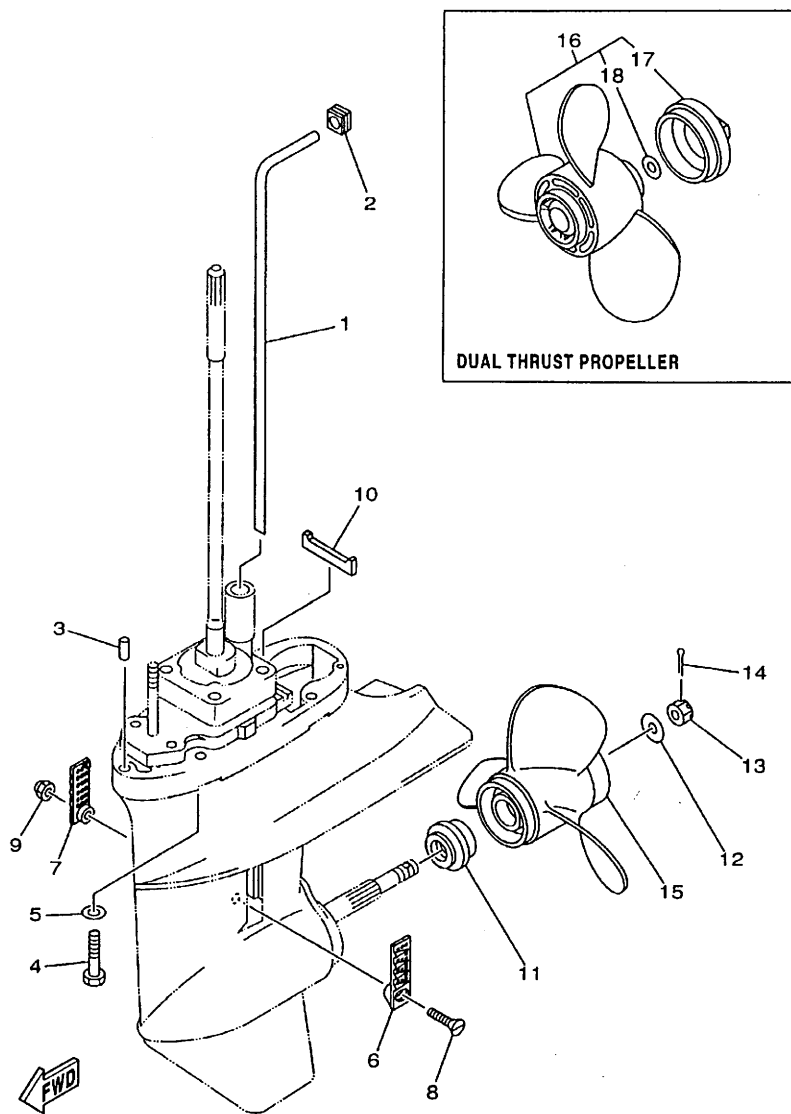

68R0100-0230

FIG. 26 LOWER CASING. DRIVE 2

BOITIER D'HELICE, TRANSMISSION 2

REF. NO.	PART NO. NO. PIECES	DESCRIPTION DESCRIPTION	FGMH	F8MH	SAV	F8W	REMARKS REMARQUES
1	68T-44361-00	TUBE, WATER TUBE D'EAU	1	1	1	1	S
	68T-44361-10	TUBE, WATER TUBE D'EAU	1	1	1		L
2	63V-44365-10	DAMPER, WATER SEAL JOINT, TUBE D'EAU	1	1	1	1	
3	93604-12M07	PIN, DOWEL GOUJON	2	2	2	2	
4	97075-08035	BOLT BOULON	4	4	4	4	
5	92995-08600	WASHER RONDELLE	4	4	4	4	
6	6G1-45214-00	COVER, WATER INLET GRILLE, ENTREE D'EAU	1	1	1	1	
7	6G1-45215-00	COVER, WATER INLET GRILLE, ENTREE D'EAU	1	1	1	1	
8	90152-05M03	SCREW, COUNTERSUNK VIS, TETE NOYEE	1	1	1	1	
9	90185-05002	NUT, SELF-LOCKING ECROU, AUTO-BLOCANT	1	1	1	1	
10	63V-45375-00	DAMPER, SEAL BOURRELET, CAOUTCHOUC	1	1	1	1	
11	6G1-45987-02	SPACER ENTRETOISE	1	1	1	1	
12	90201-10M01	WASHER, PLATE RONDELLE, PLATE	1	1	1	1	
13	90171-10M01	NUT, CASTLE ECROU, CRENELE	1	1	1	1	
14	91490-30020	PIN, COTTER GOUILLE, FENDUE	1	1	1	1	
15	6G1-45941-00-EL	PROPELLER (3X8-1/2"X8-1/2"-N) HELICE (3X8-1/2"X8-1/2"-N)	1	1	1	1	UR
	6G1-45943-00-EL	PROPELLER (3X8-1/2"X7-1/2"-N) HELICE (3X8-1/2"X7-1/2"-N)	1	1	1	1	UR
	6G1-45947-00-EL	PROPELLER (3X8-1/2"X6-1/2"-N) HELICE (3X8-1/2"X6-1/2"-N)	1	1	1	1	UR
	6G1-45952-00-EL	PROPELLER (3X8-1/2"X8"-N) HELICE (3X8-1/2"X8"-N)	1	1	1	1	UR
16	6G1-W4591-01-EL	PROPELLER (3X9"X7"-N) HELICE (3X9"X7"-N)	1	1	1	1	UR EXCEPT FOR MHS
	6G1-W4592-00-EL	PROPELLER (3X9"X5"-N) HELICE (3X9"X5"-N)	1	1	1	1	UR EXCEPT FOR MHS
17	6G1-45616-01	NUT, PROPELLER CONE, HELICE	1	1	1	1	
18	90201-10M02	WASHER, PLATE RONDELLE, PLATE	1	1	1	1	

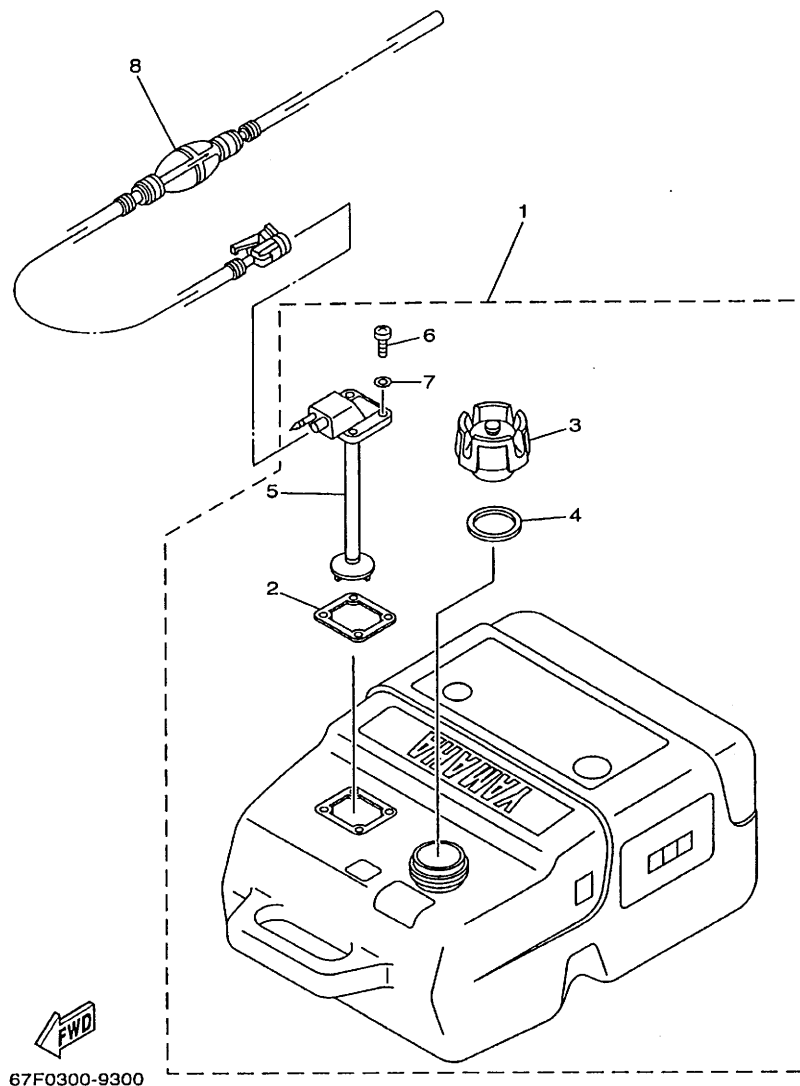
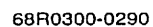

FIG. 28 FUEL TANK 2

RESERVOIR A CARBURANT 2

[illegible]



FIXATION DE DIRECTION

A5

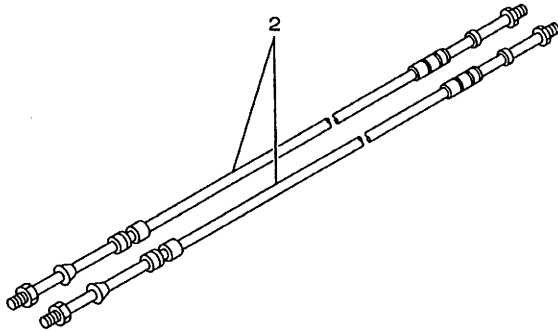
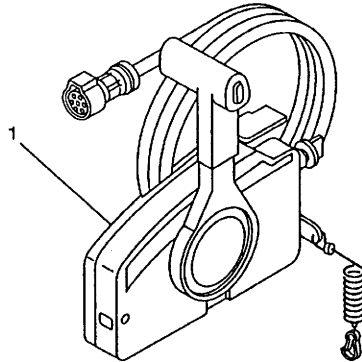

67M0100-8280

FIG. 30 REMOTE CONTROL BOX

BOITIER DE COMMANDE A DISTANCE

[illegible]

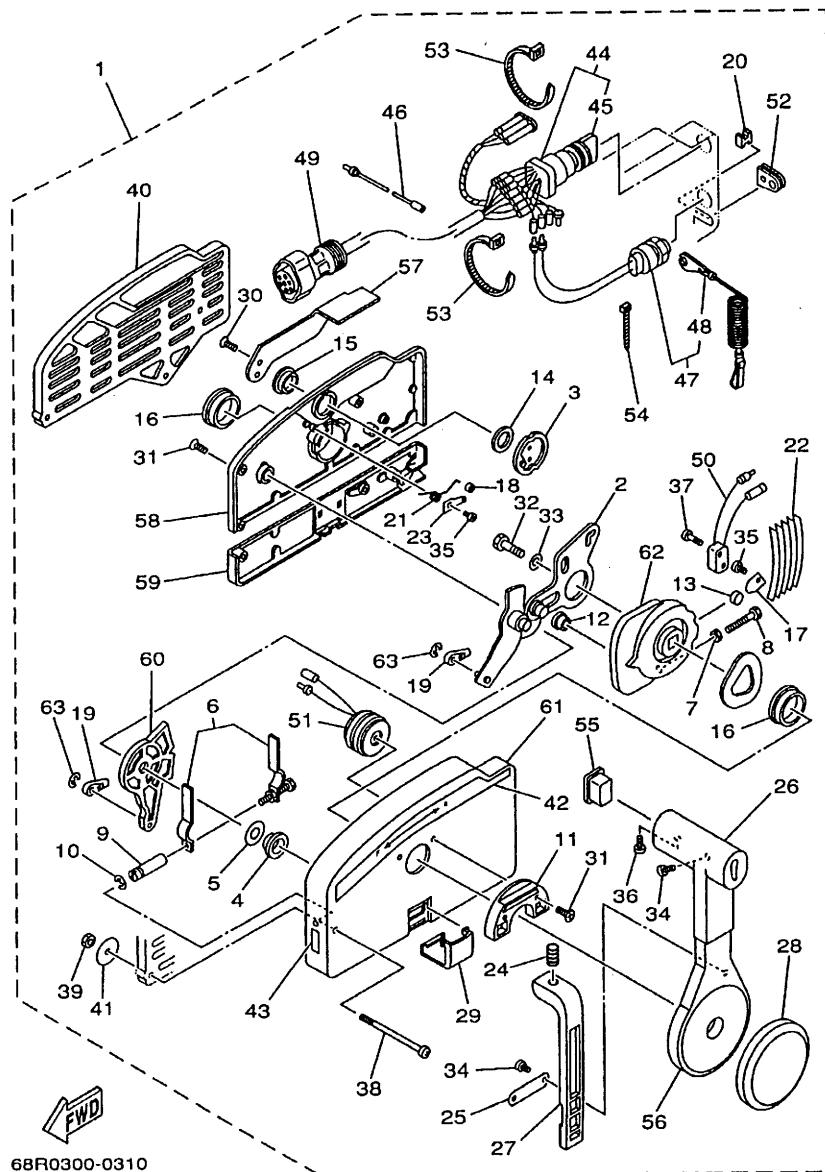

68R0300-0310

FIG. 31 REMOTE CONTROL ASSY BOITIER DE COMMANDE A DISTANCE

REF. NO.	PART NO. NO. PIECES	DESCRIPTION DESCRIPTION	F8MH	F8MH	SAV	F8W	REMARKS REMARQUES
1	703-48201-15	REMOTE CONTROL ASSY (10P) BOITIER DE COMMANDE A DISTANCE				1	AP
2	703-48261-01	.ARM, THROTTLE .BRAS, ACCELERATION				1	
3	703-48153-00	.SHAFT, FREE ACCEL. .AXE				1	
4	703-48235-00	.BUSHING .COUSSINET				1	
5	703-48268-00	.SPACER .ENTRETOISE				1	
6	703-48264-00	.THROTTLE, FRICTION .ACCELERATION				1	
7	95380-05600	.NUT .ECROU				1	
8	97380-05025	.BOLT .BOULON				1	
9	703-48265-00	.SHAFT, FRICTION .AXE, COPILOTE				1	
10	93430-06024	.CIRCLIP .CIRCLIP, TYPE S				3	
11	703-48245-00	.PLATE, LOCK .PLAQUE, VERROU				1	
12	703-48252-00	.ROLLER, CAM .POULIE				1	
13	701-48248-00	.ROLLER, FREE ACCEL. .POULIE				1	
14	703-48198-00	.WASHER, WAVE .RONDELLE, ELASTIQUE ONDULEE				1	
15	703-48243-00	.BUSHING .COUSSINET				1	
16	703-48236-00	.BUSHING 1 .POULIE				2	
17	703-48189-00	.RETAINER .FLASQUE				1	
18	703-48234-00	.ROLLER, DETENT .POULIE				1	
19	703-48345-01	.CABLE END, REMOTE CONTROL 2 .CHAPE CABLE				2	
20	703-48358-00	.ANCHOR, CABLE .COLLIER				1	
21	703-48244-00	.SPRING, FREE ACCEL. .RESSORT				1	
22	703-48238-00	.SPRING, DETENT .RESSORT				5	
23	703-48246-00	.SPACER .ENTRETOISE				1	
24	703-48227-00	.SPRING, NEUTRAL LOCK .RESSORT				1	
25	703-48226-00	.PLATE, STOPPER .PLAQUETTE				1	
26	703-48222-00	.GRIP, CONTROL LEVER .POIGNEE, COMMANDE LEVIER				1	SINGLE
27	703-48223-00	.LOCK, NEUTRAL .VERROU, NEUTRAL				1	

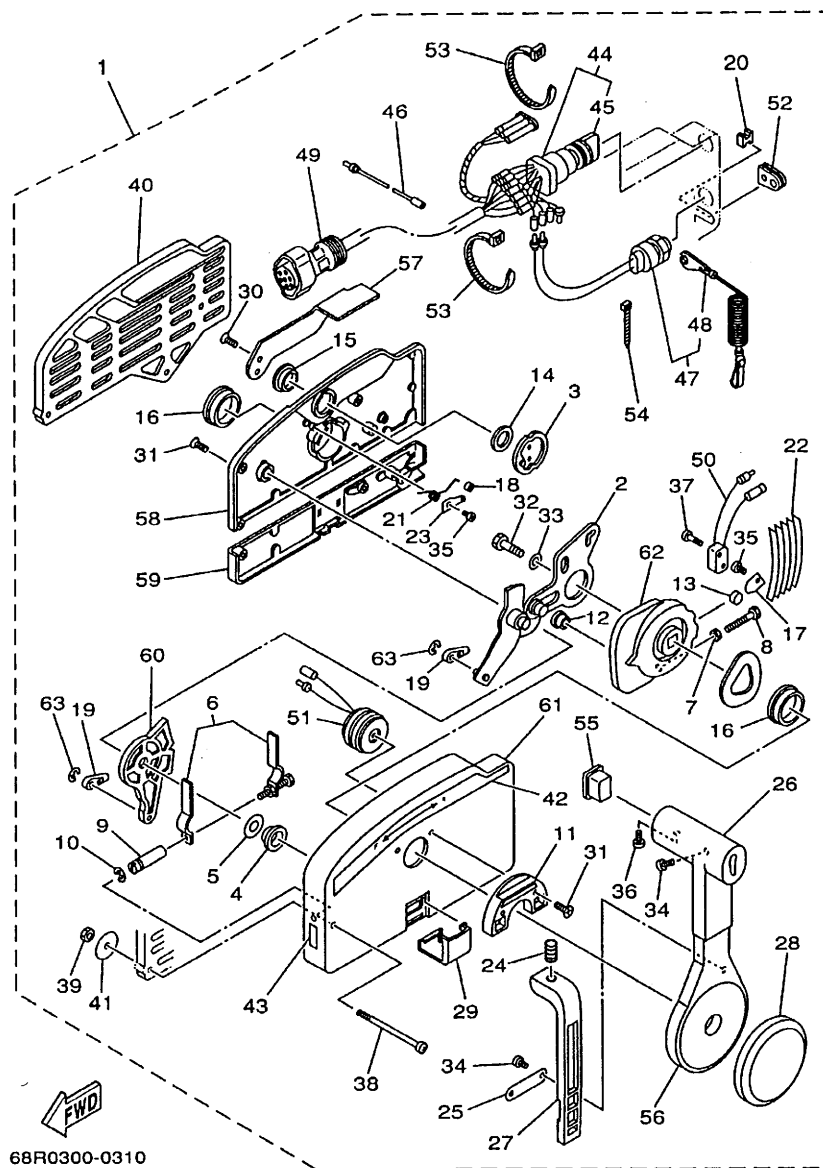

FIG. 31 REMOTE CONTROL ASSY BOITIER DE COMMANDE A DISTANCE

REF. NO.	PART NO. NO. PIECES	DESCRIPTION DESCRIPTION	F6MH	F8MH	SAV	F8W	REMARKS REMARQUES
28	703-48225-00	.COVER .COUVERCLE				1	
29	703-48219-00	.COVER, LEAD .COUVERCLE				1	
30	703-48281-00	.SCREW .VIS				2	
31	703-48282-00	.SCREW .VIS				7	
32	97095-08030	.BOLT .BOULON				1	
33	92990-08600	.WASHER, PLATE .RONDELLE, PLATE				1	
34	98580-04010	.SCREW, PAN HEAD .VIS, TETE TRONCONIQUE				3	
35	98580-04006	.SCREW, PAN HEAD .VIS, TETE TRONCONIQUE				2	
36	98580-05010	.SCREW, PAN HEAD .VIS, TETE TRONCONIQUE				1	
37	98580-03015	.SCREW, PAN HEAD .VIS, TETE TRONCONIQUE				2	
38	703-48291-10	.SCREW (M6) .VIS (M6)				3	
39	95380-06600	.NUT, HEXAGON .ECROU				3	
40	703-48293-10	.SPACER, REMOTE CONTROL .ENTRETOISE				1	SINGLE
41	701-48287-00	.WASHER .RONDELLE				3	
42	703-48215-00	.GRAPHIC .ADHESIF				1	
43	702-48217-00	.MARK .ETIQUETTE				1	
44	703-82510-41	.MAIN SWITCH ASSY (10P) .CONTACTEUR A CLEF COMPLET (10P)				1	
45	676-82577-00	.CAP, KEY .CABOCHON				1	
46	703-82531-00	.WIRE, LEAD .FIL				1	
47	688-82575-01	.ENGINE STOP SWITCH ASSY .COUPE CIRCUIT CPLT				1	
48	682-82556-00	.STOPPER .PLAQUETTE				1	
49	688-8258A-20	.EXTENSION, WIRE HARNESS .EXTENSION, FAISCEAU				1	L:5M (10P)
50	703-82540-00	.NEUTRAL SWITCH ASSY .CONTACTEUR DE POINT-MORT				1	
51	703-83383-02	.BUZZER .RONFLEUR				1	
52	703-48284-00	.GROMMET .PASSE-FIL				1	
53	703-82591-00	.BAND .COLLIER				3	
54	703-82592-00	.BAND .COLLIER				1	

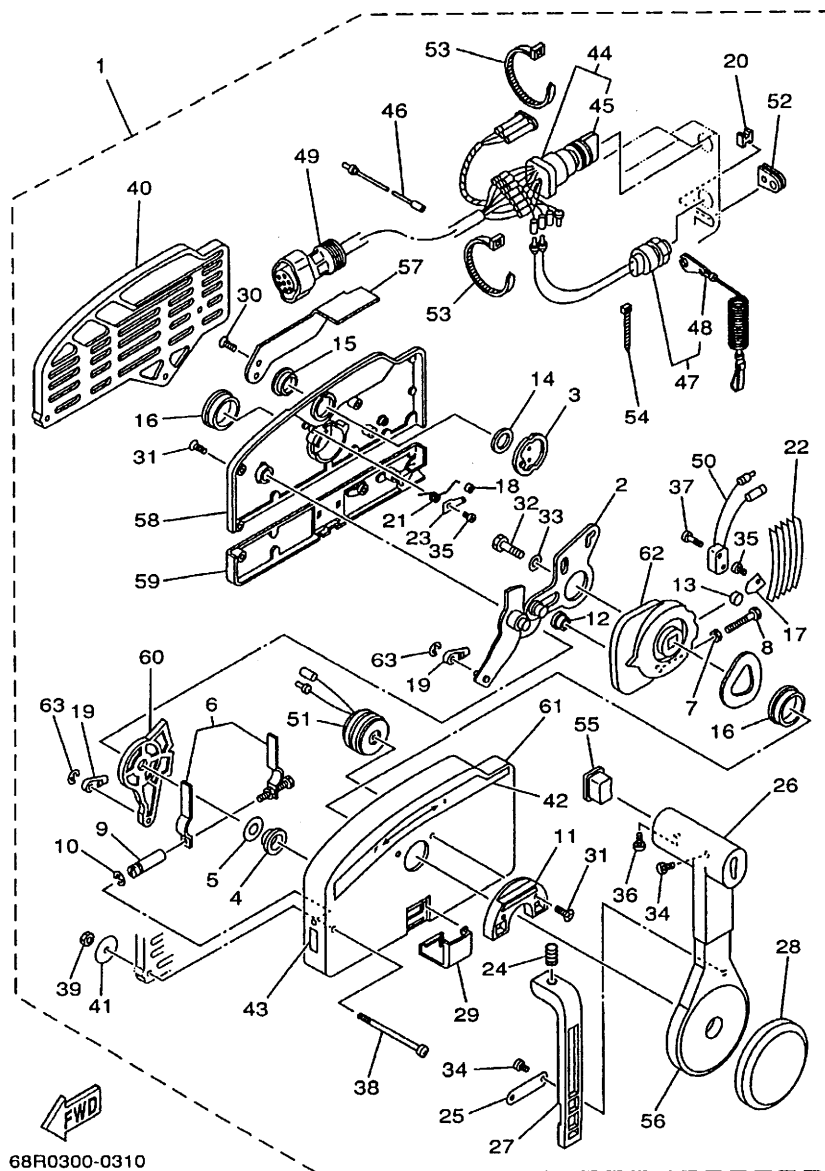
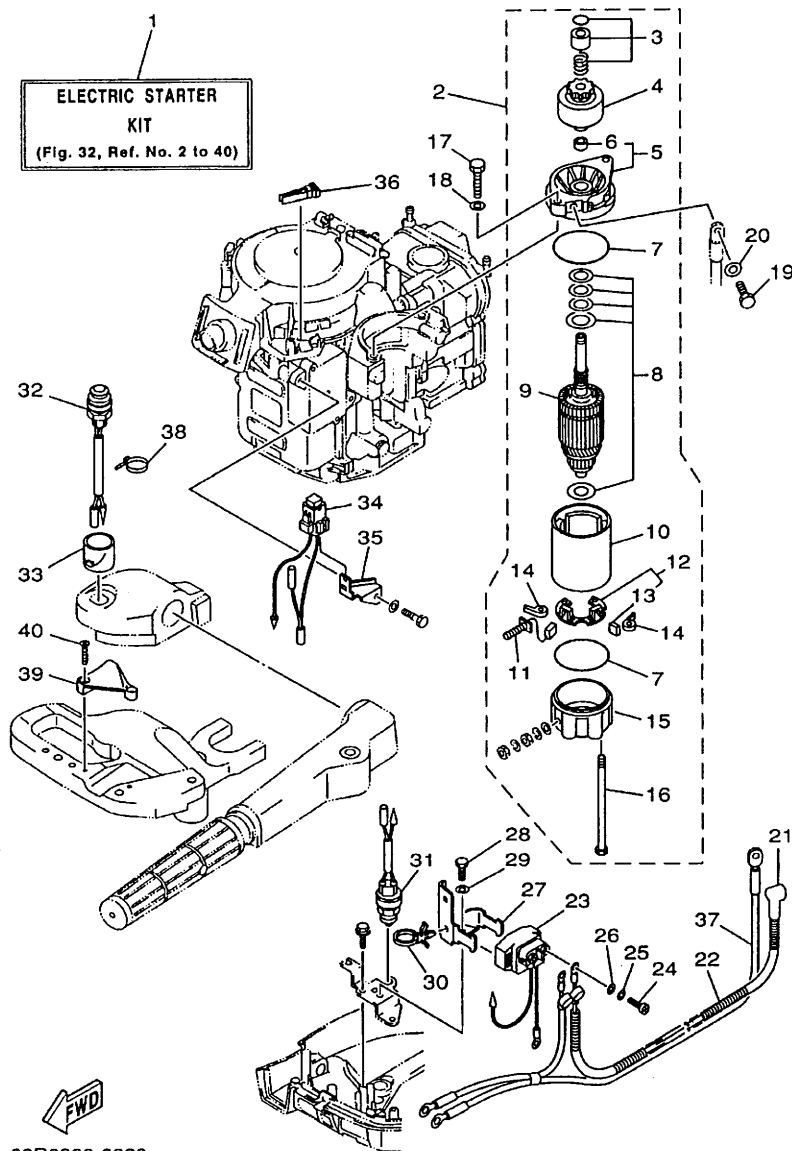

FIG. 31 REMOTE CONTROL ASSY BOITIER DE COMMANDE A DISTANCE

[illegible]



68R0300-0320

FIG. 32 OPTIONAL PARTS

PIECES OPTIONNELLES

REF. NO.	PART NO. NO. PIECES	DESCRIPTION DESCRIPTION	F8MH	F8MH	SAV	F8W	REMARKS REMARQUES
1	68R-W8180-00	ELECTRIC STARTER KIT KIT DEMARREUR ELECTRIQUE	1	1	1		
2	68T-81800-00	STARTING MOTOR ASSY DEMARREUR ELECTRIQUE COMPLET	1	1	1		
3	68T-81857-00	.RETAINER .ARRETOIR	1	1	1		
4	689-81807-12	.GEAR ASSY, STARTING MOTOR .PIGNON, DEMARREUR ELECTRIQUE	1	1	1		
5	6F5-81830-11	.FRONT BRACKET ASSY SUPPORT AVANT	1	1	1		
6	689-81831-00	..METAL, FRONT ..METAL, AVANT	1	1	1		
7	689-81847-11	.O-RING .JOINT TORIQUE	2	2	2		
8	689-81809-11	.WASHER KIT .JEU DE RONDELLES	1	1	1		
9	689-81850-12	.ARMATURE ASSY .INDUIT	1	1	1		
10	689-81810-11	.STATOR ASSY STATOR COMPLET	1	1	1		
11	689-81811-11	.BRUSH 1 .CHARBON 1	1	1	1		
12	689-81840-11	.BRUSH HOLDER ASSY SUPPORT DE CHARBON	1	1	1		
13	689-81812-11	..BRUSH 2 ..CHARBON 2	1	1	1		
14	689-81813-10	.SPRING, BRUSH .RESSORT, DE CHARBON	2	2	2		
15	689-81820-11	.REAR BRACKET ASSY SUPPORT ARRIERE COMPLET	1	1	1		
16	689-81826-10	.BOLT .BOULON	2	2	2		
17	97013-08025	BOLT BOULON	2	2	2		
18	92903-08600	WASHER, PLATE RONDELLE, PLATE	2	2	2		
19	97095-08016	BOLT BOULON	1	1	1		
20	92995-08600	WASHER RONDELLE	1	1	1		
21	6G8-82117-00	WIRE, LEAD FIL	1	1	1		
22	90446-10M86	HOSE DURITE	1	1	1		
23	68T-81940-00	STARTER RELAY ASSY LANCEUR RELAIS (ENS.)	1	1	1		
24	97095-06010	BOLT BOULON	2	2	2		
25	92995-06100	WASHER, SPRING RONDELLE, GROWER	2	2	2		
26	92995-06600	WASHER RONDELLE	2	2	2		
27	68T-81945-00	PLATE, SWITCH FITTING PLAQUE, FIXATION DU RELAIS	1	1	1		

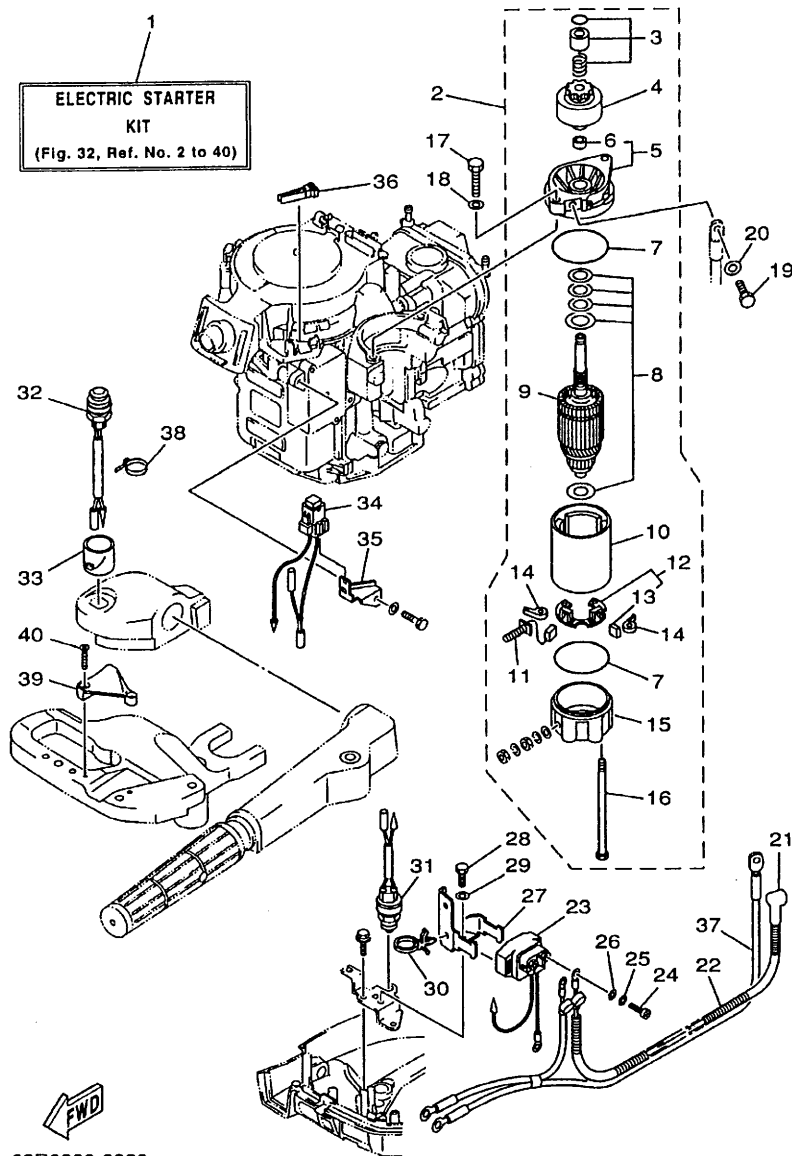
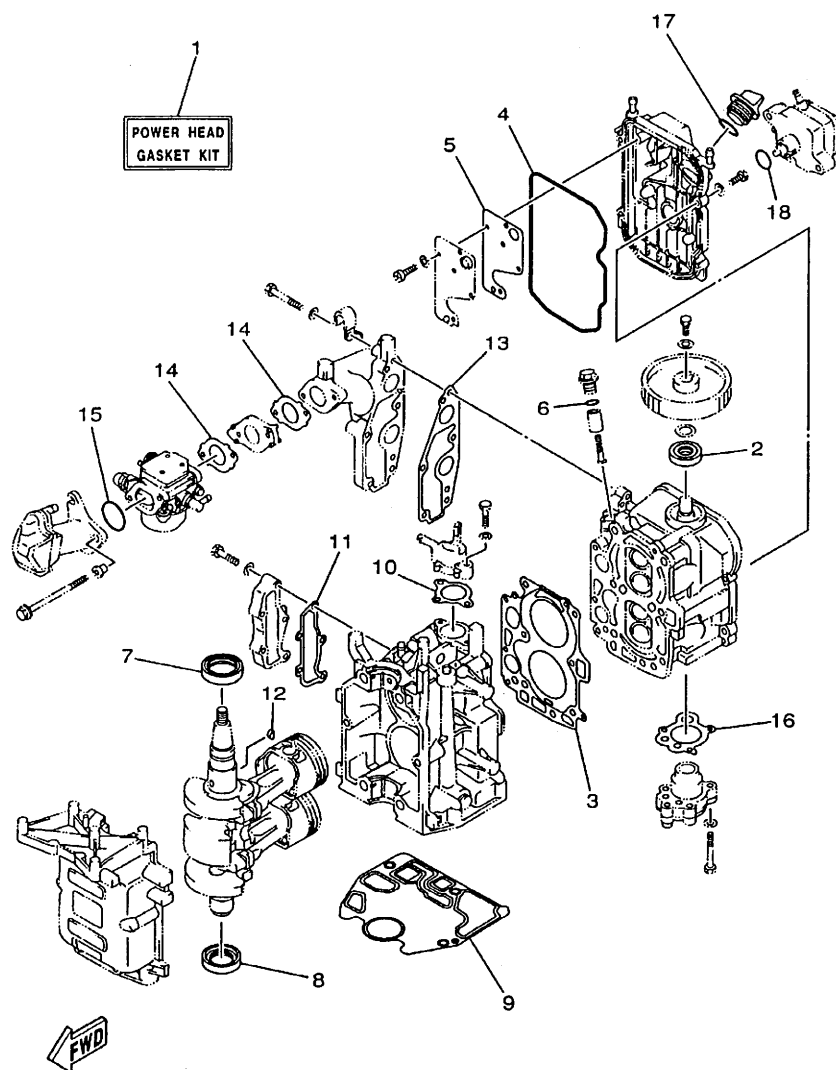

FIG. 32 **OPTIONAL PARTS**

PIECES OPTIONNELLES

[illegible]



68R0100-0250

FIG. 33 REPAIR KIT 1

KITS DE REPARATION 1

REF. NO.	PART NO. NO. PIECES	DESCRIPTION DESCRIPTION	F6MH	F8MH	SAV	F8W	REMARKS REMARQUES
1	68T-W0001-00	POWER HEAD GASKET KIT POCHETTE DE JINTS TETE MOTRICE	1	1	1	1	
2	93102-18M21	.OIL SEAL .JOINT SPY	1	1	1	1	
3	68T-11181-00	.GASKET, CYLINDER HEAD 1 .JOINT, DE CULASSE 1	1	1	1	1	
4	68T-11356-00	.SEAL, CYLINDER 2 .JOINT, SPY CYLINDRE	1	1	1	1	
5	68T-11169-A0	.GASKET, BREATHER COVER .JOINT, COUVERCLE DE RENIFLARD	1	1	1	1	
6	93210-13M63	.O-RING .JOINT TORIQUE	1	1	1	1	
7	93102-30M22	.OIL SEAL .JOINT SPY	1	1	1	1	
8	93101-25M69	.OIL SEAL .JOINT SPY	1	1	1	1	
9	68T-11351-00	.GASKET, CYLINDER .JOINT, D'EMBASE	1	1	1	1	
10	6G8-12414-A0	.GASKET, COVER .JOINT, COUVERCLE	1	1	1	1	
11	68T-41114-A0	.GASKET, EXHAUST OUTER COVER .JOINT, COUVERCLE D'ECHAPPEMEN	1	1	1	1	
12	90280-03M01	.KEY, WOODRUFF .CLAVETTE, DEMI-LUNE	1	1	1	1	
13	68T-13645-00	.GASKET, MANIFOLD 1 .JOINT, TUBULURE 1	1	1	1	1	
14	68T-13646-A0	.GASKET, MANIFOLD 2 .JOINT, TUBULURE 2	2	2	2	2	
15	93210-31MJ5	.O-RING .JOINT TORIQUE	1	1	1	1	
16	68T-13329-00	.GASKET, PUMP COVER .JOINT, COUVERCLE DE POMPE	1	1	1	1	
17	93210-24M79	.O-RING .JOINT TORIQUE	1	1	1	1	
18	93210-20M65	.O-RING .JOINT TORIQUE	1	1	1	1	



FIG. 34 REPAIR KIT 2

KITS DE REPARATION 2

[illegible]

1
LOWER UNIT
GASKET KIT

13
WATER PUMP
REPAIR KIT



68R0100-0270

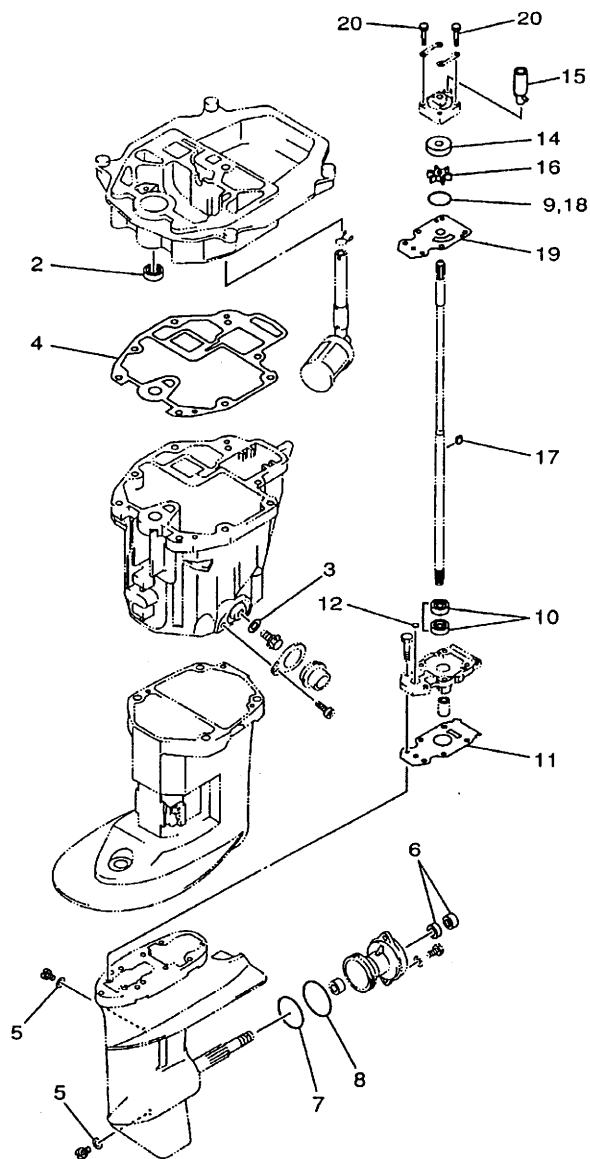

FIG. 35 REPAIR KIT 3

KITS DE REPARATION 3

REF. NO.	PART NO. NO. PIECES	DESCRIPTION DESCRIPTION	F6MH	F8MH	SAV	F8W	REMARKS REMARQUES
1	68T-W0001-20	LOWER UNIT GASKET KIT POCHETTE DE JOINTS EMBASE	1	1	1	1	
2	93101-12M70	.OIL SEAL .JOINT SPY	1	1	1	1	
3	90430-10M11	.GASKET .JOINT	1	1	1	1	
4	68T-13475-00	.GASKET .JOINT	1	1	1	1	
5	90430-08020	.GASKET .JOINT	2	2	2	2	
6	93101-15074	.OIL SEAL .JOINT SPY	2	2	2	2	
7	93210-49046	.O-RING .JOINT TORIQUE	1	1	1	1	
8	93210-53M08	.O-RING .JOINT TORIQUE	1	1	1	1	
9	93210-44398	.O-RING .JOINT TORIQUE	1	1	1	1	
10	93101-11M23	.OIL SEAL .JOINT SPY	2	2	2	2	
11	68T-45315-A0	.PACKING, LOWER CASING .JOINT, BOITIER D'HELICE	1	1	1	1	
12	93210-06ME6	.O-RING .JOINT TORIQUE	1	1	1	1	
13	68T-W0078-00	WATER PUMP REPAIR KIT KIT DE REPARATION DE LA POMPE	1	1	1	1	
14	63V-44322-00	.INSERT, CARTRIDGE .CUVETTE	1	1	1	1	
15	68T-44366-00	.DAMPER, WATER SEAL .JOINT, TUBE D'EAU	1	1	1	1	
16	68T-44352-00	.IMPELLER .TURBINE	1	1	1	1	
17	664-44338-00	.KEY, WOODRUFF .CLAVETTE, VOLANT	1	1	1	1	
18	93210-44398	.O-RING .JOINT TORIQUE	1	1	1	1	
19	68T-44323-00	.OUTER PLATE, CARTRIDGE .PLAQUE EXTERIEURE	1	1	1	1	
20	97080-08045	.BOLT .BOULON	4	4	4	4	

NUMERICAL INDEX
INDEX NUMERIQUE

PART NO. NO. PIECES	REF. NO.	PART NO. NO. PIECES	REF. NO.	PART NO. NO. PIECES	REF. NO.	PART NO. NO. PIECES	REF. NO.	PART NO. NO. PIECES	REF. NO.	PART NO. NO. PIECES	REF. NO.
68T-W0001-00	33 - 1	7NJ-12118-00	5 - 6	68T-14497-00	18 - 21	6YK-24201-10	28 - 1	689-41273-00	6 - 19	68T-42771-00	16 - 27
68T-W0001-20	35 - 1	51Y-12119-00	5 - 7		19 - 29	6YL-24201-01	27 - 1	68R-41283-00	18 - 18	68T-42801-00	16 - 8
68T-W0070-50	1 - 12	67D-12121-00	5 - 2	67D-14527-00	7 - 18	68T-24251-00	9 - 7	68T-41283-00	18 - 18	68T-43111-00-4D	21 - 1
68T-W0078-00	35 - 13	68T-12146-00	5 - 8	67D-14536-00	7 - 17	6YK-24260-01	28 - 5		19 - 26	68T-43112-00-4D	21 - 2
68T-W0084-00-4D	17 - 1	68T-12151-00	5 - 12		34 - 8	6YL-24260-01	27 - 4	68T-41638-00	18 - 17	66R-43113-00	21 - 9
68T-W009A-00-4D	4 - 1	6G8-12158-00	5 - 14	68T-14546-00	7 - 8	6YL-24268-01	27 - 7		19 - 25	648-43114-01	21 - 6
68T-W009B-00-4D	2 - 1	6G8-12159-00	5 - 13		34 - 4		28 - 2	6G1-41662-01-94	18 - 6	677-43116-01	21 - 5
68T-W0093-00	34 - 1	68T-12171-00	8 - 2	68T-14711-00-5B	23 - 2	6G1-24304-02	9 - 1		19 - 11	6E0-43118-01	21 - 3
6G1-W4591-01-EL	26 - 16	66M-12411-00	2 - 6	68T-1492A-00	7 - 11	6YL-24306-51	27 - 8	63V-42111-00-4D	17 - 2	63V-43131-10	21 - 7
6G1-W4592-00-EL	26 - 16	68T-12413-00-9M	2 - 7	68T-1492E-37	7 - 9		28 - 8	67D-42119-00	17 - 10	6E5-43145-01	29 - 9
68R-W8180-00	32 - 1	6G8-12414-A0	2 - 8	68T-1492F-1K	7 - 10	6YL-24329-00	27 - 6	68T-42121-00-4D	17 - 25	63V-43145-00	21 - 10
68T-11111-00-94	4 - 2		33 - 10	6J8-14959-00	7 - 14		28 - 7	6G1-42125-01	17 - 7	6L2-43160-00	21 - 15
67D-11133-10	4 - 3	68T-12481-00	2 - 11		34 - 6	61N-24329-00	9 - 2	6G1-42126-00	17 - 6	63V-43191-00	21 - 25
68T-11168-00	4 - 15	68T-12482-00	2 - 18	67D-14966-00	7 - 6	66M-24374-00	9 - 19	68T-42131-00	17 - 22	68T-43311-00-4D	21 - 16
68T-11169-A0	4 - 16	68T-12483-00	6 - 16	68T-14981-00	7 - 13	6E9-24378-00	2 - 14	68R-42137-00	17 - 11	68T-43311-10-4D	21 - 16
	33 - 5	66M-13131-00	9 - 18	67D-14984-00	7 - 12	650-24378-00	4 - 11	68T-42137-00	17 - 11	68T-43350-00	21 - 23
68T-11181-00	4 - 4	68T-13300-00	8 - 15		34 - 5		6 - 2	69F-42137-00	17 - 11	689-43373-01	22 - 4
	33 - 3	68T-13329-00	8 - 16	66T-14991-00	7 - 15	68T-24410-00	9 - 12	6G1-42138-01	17 - 3	68T-43611-00	21 - 30
68T-11191-00-94	4 - 10		33 - 16	68T-15100-00-94	2 - 2	66M-24411-00	9 - 16	6E0-42159-02	17 - 4	68T-43614-00	21 - 27
6G8-11197-00	4 - 21	68T-13421-00	24 - 7	68T-15311-00-5B	24 - 11	66M-24413-01	9 - 13	67D-42177-00	17 - 9	68T-43615-00	21 - 29
68T-11325-00	4 - 19	68T-13475-00	24 - 18	68T-15316-00	24 - 15	6A0-24421-01	9 - 14	68T-42511-00-4D	22 - 6	68T-43616-00	21 - 18
68T-11351-00	2 - 5		35 - 4	68T-15317-00	24 - 16	66M-24423-00	9 - 17	68T-42511-10-4D	22 - 6	68T-43617-00	21 - 21
	33 - 9	68T-13641-00-1S	6 - 1	68T-15362-00	24 - 23	66M-24444-00	9 - 22	63V-42528-00	22 - 3	68T-43627-00	21 - 34
68T-11356-00	4 - 12	68T-13641-10-1S	6 - 1	6G8-15363-00	4 - 23	66M-24454-00	9 - 20	63V-42537-00	22 - 7	68T-43631-00	21 - 17
	33 - 4	68T-13645-00	6 - 3	63V-15705-01	10 - 9	66M-24471-00	9 - 21	68R-42610-50-4D	1 - 1	68T-43641-00	21 - 20
6H1-11372-00	24 - 12		33 - 13	68T-15710-00	10 - 1	6YK-24610-10	28 - 3	68T-42610-50-4D	1 - 1	68T-43646-00	21 - 19
68T-11411-00	3 - 3	68T-13646-A0	6 - 10	68T-15711-00	10 - 2	6YL-24610-00	27 - 2	68T-42613-00	1 - 2	68T-43659-00	21 - 32
68T-11416-00	3 - 4		33 - 14	63V-15713-00	10 - 7	6YL-24641-00	27 - 3	68T-42615-00	1 - 6	68T-44111-00	18 - 1
68T-11416-10	3 - 4	68T-14126-00	7 - 19	63V-15714-00	10 - 5		28 - 4	68T-42649-00	1 - 10	68T-44111-10	19 - 22
68T-11416-20	3 - 4	68T-14271-00	6 - 11	68T-15716-00	10 - 8	68T-26301-01	17 - 17	6G1-42651-02	1 - 4		20 - 8
68T-11536-00	8 - 8	68R-14301-00	7 - 1	66T-15731-00	10 - 22	68T-26367-00	16 - 15	68T-42652-00	1 - 7	66R-44114-00	18 - 11
66M-11537-00-94	8 - 3	68R-14301-20	7 - 1	66T-15734-00	10 - 20	68T-26393-00	16 - 14	68R-42678-10	1 - 11		19 - 16
68T-11557-00	8 - 9	68T-14301-00	7 - 1	63V-15741-00	10 - 6	68T-28100-00	9 - 33	68T-42678-10	1 - 11	65W-44116-00	18 - 10
6G8-11575-00	24 - 9	68T-14301-20	7 - 1	63V-15744-00	10 - 12	67F-2812A-00	13 - 16	68T-42710-00-4D	16 - 1		19 - 15
6G8-11587-01	8 - 10	68T-14301-30	7 - 1	6G1-15755-00	10 - 15		32 - 36	68T-42716-00	16 - 5	68T-44121-00	18 - 5
68T-11603-00	3 - 8	69F-14301-20	7 - 1	68T-15762-00	10 - 25	68T-41113-00-9M	2 - 13	65W-42717-00	16 - 20		19 - 10
68T-11604-00	3 - 8	6E5-14321-00	7 - 2	67D-15764-00	10 - 3	68T-41114-A0	2 - 15		24 - 2	68T-44143-00	18 - 13
68T-11605-00	3 - 8	67D-14323-00	7 - 16	68T-15764-00	10 - 14		33 - 11	68T-42717-00	16 - 26		19 - 18
68T-11631-00-96	3 - 7	63V-15767-01	10 - 10	68T-15767-01	10 - 10	68T-41137-00-94	24 - 1	68T-42724-00	16 - 16	68T-44143-10	18 - 13
68T-11633-00	3 - 9	6E7-14325-00	9 - 15	68T-15770-00	10 - 21	68T-41211-00	18 - 20	68T-42724-40	13 - 3	68T-44150-00	25 - 35
68T-11635-00	3 - 7	6J8-14334-00	7 - 3	68T-15774-00	10 - 26		19 - 28	6G1-42725-00	14 - 4	63V-44301-00	25 - 19
68T-11636-00	3 - 7	68T-14385-00	7 - 5	68T-15774-10	10 - 26	69F-41211-00	18 - 20	68T-42725-00	16 - 13	63V-44322-00	25 - 20
68T-11650-00	3 - 5		34 - 2	6G1-15779-00	10 - 17	68T-41237-00	13 - 22	68T-42725-10	16 - 13		35 - 14
67D-11654-00	3 - 6	67D-14386-00	7 - 7	63V-15784-01	10 - 11	68T-41256-00	6 - 20		20 - 18	68T-44323-00	25 - 25
67D-12111-00	5 - 1		34 - 3	6A0-15789-00	10 - 18	6J8-41262-00	6 - 21	6H4-42726-00	16 - 19		35 - 19
68T-12113-00	5 - 4	647-14395-60	18 - 28	68T-15793-00	10 - 13	661-41262-02	18 - 27	682-42727-00	16 - 10	63V-44328-00	25 - 28
68T-12116-00	5 - 3		19 - 36	68T-15794-00	10 - 19		19 - 35	68T-42738-00-4D	16 - 11	664-44338-00	25 - 23
7NJ-12117-00	5 - 5	68T-14440-00	6 - 12	68T-15795-00	10 - 4	6H4-41271-01	6 - 18	68T-42741-00	16 - 21		35 - 17

NUMERICAL INDEX
INDEX NUMERIQUE

PART NO. NO. PIECES	REF. NO.	PART NO. NO. PIECES	REF. NO.	PART NO. NO. PIECES	REF. NO.	PART NO. NO. PIECES	REF. NO.	PART NO. NO. PIECES	REF. NO.	PART NO. NO. PIECES	REF. NO.	PART NO. NO. PIECES	REF. NO.
68T-44352-00	25 - 22	664-45587-01-50	25 - 42	703-48271-00	31 - 60	689-81831-00	15 - 10	68F-85119-00	16 - 2	90179-06M28	22 - 22	90179-10004	17 - 27
	35 - 16	68T-45611-00	25 - 51	703-48281-00	31 - 30		32 - 6	68T-85410-00	12 - 22	90185-05002	26 - 9	90185-08057	22 - 26
68T-44361-00	26 - 1	6G1-45616-01	26 - 17	703-48282-00	31 - 31	689-81840-11	15 - 16	68T-85520-00	11 - 2	90185-09M01	29 - 4	90201-06M62	18 - 22
68T-44361-10	26 - 1	68T-45631-00	25 - 46	703-48284-00	31 - 52		32 - 12	68T-85533-00	11 - 4				
63V-44365-10	26 - 2	6G1-45632-00	25 - 47	701-48287-00	31 - 41	689-81847-11	15 - 11	68T-85533-10	11 - 4				
68T-44366-00	25 - 21	654-45633-00	25 - 48	703-48291-10	31 - 38		32 - 7	68R-85540-00	12 - 1				
	35 - 15	6G1-45635-00	25 - 50	703-48293-10	31 - 40	689-81850-12	15 - 13	68T-85540-00	12 - 1				
6H3-44391-01	16 - 9	6G1-45941-00-EL	26 - 15	701-48310-80	30 - 2		32 - 9	69F-85540-00	12 - 1	90201-06M94	8 - 6		
68T-44517-00-94	22 - 12	6G1-45943-00-EL	26 - 15	701-48310-90	30 - 2	68T-81857-00	15 - 7	68T-85542-00	12 - 6	90201-08M12	20 - 13		
68T-44517-10-94	22 - 12	6G1-45947-00-EL	26 - 15	701-48320-00	30 - 2		32 - 3	68T-85550-00	11 - 1				
68T-44526-00	22 - 13	6G1-45952-00-EL	26 - 15	663-48344-00	19 - 23	68T-81870-00	32 - 32	68T-85550-10	11 - 1	90201-10M01	26 - 12		
68T-44551-00-4D	22 - 17	6G1-45987-02	26 - 11		19 - 37	68T-81940-00	13 - 6	680-85570-00	12 - 10	90201-10M02	26 - 18		
682-44555-00	22 - 19	68T-46241-00	8 - 7		20 - 12		32 - 23	68T-85580-00	11 - 3	90201-10M20	29 - 3		
68T-44557-00	22 - 18	68T-46297-00	8 - 13		20 - 15	68T-81945-00	13 - 10	6H2-85582-00	11 - 5	90201-10M63	29 - 8		
68T-45111-00-4D	23 - 1	703-48152-00	31 - 57	703-48345-01	31 - 19		32 - 27	68T-86111-00	13 - 21	90201-12472	11 - 14		
68T-45111-10-4D	23 - 1	703-48153-00	31 - 3	703-48358-00	31 - 20	68T-81960-00	12 - 15	68T-86112-00	13 - 17	90201-13201	8 - 5		
68T-45181-00	24 - 3	703-48189-00	31 - 17	68R-48501-00	20 - 1	664-81970-61	12 - 15	68T-86117-00	13 - 26	90201-15M89	25 - 44		
6G1-45214-00	26 - 6	703-48198-00	31 - 14	68T-48511-00	22 - 23	68T-82105-00	13 - 2	68F-86129-00	16 - 4	90202-36M55	17 - 20		
6G1-45215-00	26 - 7	703-48201-15	30 - 1	68T-48531-00	19 - 1		32 - 37	90101-06M18	21 - 12	90206-10M24	21 - 36		
68T-45251-00	25 - 6		31 - 1		20 - 2	6G8-82117-00	13 - 4	90105-06M07	22 - 5	90206-36M21	17 - 19		
68T-45300-00-4D	25 - 1	703-48211-01	31 - 61	682-48538-50	19 - 2		32 - 21	90105-08M36	4 - 6	90243-04M01	21 - 4		
68T-45300-10-4D	25 - 1	703-48212-00	31 - 58		20 - 3	6A0-82119-00	12 - 18	90105-08M78	4 - 7	90266-04M04	1 - 5		
68T-45311-00-4D	25 - 2	703-48213-00	31 - 59	68T-61350-00	29 - 1	68T-82127-00	22 - 2	90109-06M81	16 - 12	90269-02M09	17 - 12		
68T-45315-A0	25 - 32	703-48215-00	31 - 42	68T-61351-00	29 - 2	68T-82127-10	12 - 20		18 - 7	90280-03M01	8 - 12		
	35 - 11	702-48217-00	31 - 43	6E5-61355-00	29 - 7	68T-82150-00	13 - 14		19 - 12				
6G1-45316-09	25 - 30	703-48219-00	31 - 29	68T-81328-00	11 - 9		32 - 34	90109-06M84	21 - 35	90280-04M06	11 - 12		
6G1-45317-09	25 - 3	703-48221-00	31 - 56	68T-81800-00	15 - 6	68T-82171-00	13 - 15	90109-06M86	10 - 27	90338-06M20	16 - 28		
68T-45321-00	23 - 5	703-48222-00	31 - 26		32 - 2		32 - 35		18 - 12	90340-08M04	25 - 9		
68T-45331-00-5B	25 - 29	703-48223-00	31 - 27	689-81807-12	15 - 8		12 - 14		19 - 17	90340-10M10	24 - 13		
6G1-45361-01-4D	25 - 11	703-48224-00	31 - 55		32 - 4	6E3-82370-21	12 - 19		22 - 11	90386-08032	17 - 16		
6G1-45362-09	25 - 12	703-48225-00	31 - 28	689-81809-11	15 - 12	67F-82504-00	31 - 44	90116-08M54	17 - 26	90386-22MA4	21 - 8		
63V-45375-00	26 - 10	703-48226-00	31 - 25		32 - 8	703-82510-41	12 - 2	90116-10M28	11 - 8	90386-30M60	22 - 10		
68T-45511-00	25 - 36	703-48227-00	31 - 24	689-81810-11	15 - 14	68T-82522-00	31 - 46	90119-06MA1	22 - 20	90386-30048	22 - 8		
68T-45511-10	25 - 36	703-48232-00	31 - 62		32 - 10	703-82531-00	32 - 31	90119-06013	22 - 21	90386-33M96	17 - 21		
6G1-45533-00-19	25 - 40	703-48234-00	31 - 18	689-81811-11	15 - 15	6F5-82540-00	31 - 50	90119-06014	11 - 6	90386-34M97	17 - 18		
6G1-45533-00-20	25 - 40	703-48235-00	31 - 4		32 - 11	703-82540-00	14 - 2	90119-08M29	2 - 4	90387-06M13	21 - 11		
6G1-45533-00-21	25 - 40	703-48236-00	31 - 16	689-81812-11	15 - 17	682-82556-00	31 - 48	90119-08005	24 - 20	90387-06M59	18 - 19		
6G1-45533-00-22	25 - 40	703-48238-00	31 - 22		32 - 13		14 - 3	90149-05M13	17 - 13		19 - 27		
68T-45551-00	25 - 39	703-48243-00	31 - 15	689-81813-10	15 - 18	689-8257Y-00	14 - 1	90151-05003	32 - 40	90387-06M70	6 - 14		
68T-45560-00	25 - 41	703-48244-00	31 - 21		32 - 14	65W-82575-00	31 - 47	90152-05M03	26 - 8	90387-10M42	29 - 6		
647-45567-00	25 - 45	703-48245-00	31 - 11	689-81820-11	15 - 19	688-82575-01	31 - 45	90157-05M16	27 - 5	90387-13M56	5 - 9		
68T-45571-00	25 - 43	703-48246-00	31 - 23		32 - 15	676-82577-00	31 - 49		28 - 6	90387-14M03	5 - 10		
664-45587-01-10	25 - 42	701-48248-00	31 - 13	68T-81821-00	32 - 33	688-8258A-20	13 - 1	90170-06015	18 - 15	90387-14M49	25 - 4		
664-45587-01-12	25 - 42	703-48252-00	31 - 12	68T-81822-00-94	15 - 1	68T-82580-00	31 - 53		19 - 20	90430-08020	25 - 10		
664-45587-01-15	25 - 42	703-48261-01	31 - 2	689-81826-10	15 - 20	703-82591-00	31 - 54	90170-09M03	29 - 5		35 - 5		
664-45587-01-18	25 - 42	703-48264-00	31 - 6		32 - 16	703-82592-00	32 - 39	90170-12066	11 - 13	90430-08143	24 - 5		
664-45587-01-30	25 - 42	703-48265-00	31 - 9	6F5-81830-11	15 - 9	68T-82594-00	31 - 51	90170-24M09	8 - 11	90430-10M11	24 - 14		
664-45587-01-40	25 - 42	703-48268-00	31 - 5		32 - 5	703-83383-02	16 - 29	90171-10M01	26 - 13		35 - 3		
						65W-84342-00							

NUMERICAL INDEX
INDEX NUMERIQUE

PART NO. NO. PIECES	REF. NO.	PART NO. NO. PIECES	REF. NO.	PART NO. NO. PIECES	REF. NO.	PART NO. NO. PIECES	REF. NO.	PART NO. NO. PIECES	REF. NO.	PART NO. NO. PIECES	REF. NO.
90445-09074	6 - 9	91690-30010	13 - 23	92995-06600	19 - 5	93210-53M08	35 - 8	97095-05016	19 - 8	98580-04010	31 - 34
90445-10M18	9 - 5	91690-30012	19 - 3		19 - 32	93306-004U0	25 - 5		20 - 10	98580-05010	31 - 36
90445-10M50	9 - 8		20 - 4		19 - 34		25 - 13	97095-06008	23 - 6	98780-05030	4 - 20
90445-10016	9 - 28	91690-30014	18 - 9		20 - 6	93430-04M03	21 - 31	97095-06010	11 - 10	99080-05600	21 - 22
90446-10M86	13 - 5		19 - 14		22 - 16	93430-06024	31 - 10		13 - 7		21 - 26
	32 - 22	91690-50014	6 - 8		25 - 18		31 - 63		32 - 24		21 - 33
90446-14M66	9 - 10	92903-06600	2 - 10		32 - 26	93430-07012	25 - 38	97095-06012	12 - 8	99510-10114	4 - 5
	9 - 30		2 - 17		32 - 29	93450-15023	3 - 10		12 - 16	99530-12016	2 - 3
90464-10M53	9 - 32		4 - 9	92995-08600	15 - 24	93604-12M07	23 - 8		13 - 11		
90464-10M60	18 - 8		6 - 5		22 - 25		24 - 19		13 - 19		
	19 - 13		6 - 7		23 - 10		25 - 26		15 - 27		
90465-08M83	13 - 28	92903-08600	15 - 3		24 - 22		26 - 3		16 - 7		
90465-08M99	6 - 17		15 - 5		26 - 5	93606-12019	24 - 10		18 - 25		
	15 - 26		15 - 22		32 - 20	93700-06M03	22 - 1		19 - 4		
90465-11M10	2 - 12		32 - 18	93101-11M23	25 - 31	94702-00274	4 - 25		19 - 33		
	9 - 11	92903-10600	17 - 14		35 - 10	95380-05600	9 - 23		20 - 5		
	9 - 31	92907-04600	4 - 18	93101-12M70	24 - 6		31 - 7		32 - 28		
	11 - 11	92990-04600	13 - 25		35 - 2	95380-06600	16 - 25	97095-06016	25 - 17		
	12 - 21	92990-05600	12 - 17	93101-15074	25 - 14		19 - 6	97095-06020	4 - 13		
	15 - 25	92990-06100	16 - 23		35 - 6		20 - 7		10 - 23		
	32 - 38	92990-06300	25 - 8	93101-25M69	3 - 2		31 - 39		12 - 4		
90465-12M56	13 - 13	92990-06600	16 - 24		33 - 8	95380-06700	18 - 16	97095-06025	9 - 3		
	32 - 30		21 - 13	93102-18M21	8 - 1		19 - 21		12 - 12		
90467-09M05	25 - 37	92990-08600	31 - 33		33 - 2		21 - 14	97095-06030	8 - 17		
90467-09M09	9 - 6	92995-05600	1 - 9	93102-30M22	3 - 1	95380-08600	22 - 14		9 - 24		
	9 - 9		18 - 4		33 - 7	95895-06016	25 - 7	97095-06045	18 - 23		
	9 - 29		19 - 9	93210-03261	13 - 27	97013-06016	8 - 4		19 - 31		
90467-11M08	24 - 8		20 - 11	93210-06ME6	25 - 33	97013-06020	2 - 9	97095-08012	12 - 7		
90468-18001	18 - 14	92995-06100	9 - 25		35 - 12	97013-06025	2 - 16	97095-08014	24 - 4		
	19 - 19		13 - 8	93210-12327	18 - 2		6 - 6	97095-08016	15 - 23		
90468-18008	19 - 24		32 - 25		19 - 7	97013-06035	6 - 4		32 - 19		
	19 - 38	92995-06600	4 - 14		20 - 9	97013-06070	4 - 8	97095-08030	31 - 32		
	20 - 14		8 - 18	93210-13M63	4 - 22	97013-08025	15 - 21	97380-05025	31 - 8		
	20 - 17		9 - 4		33 - 6		32 - 17	97575-06514	23 - 3		
90480-06M19	16 - 17		9 - 26	93210-16275	29 - 10	97013-08040	15 - 4	97595-06585	6 - 15		
	16 - 18		10 - 24	93210-20M65	9 - 27	97013-08055	15 - 2	97780-40512	12 - 3		
90480-10627	8 - 14		12 - 5		33 - 18	97075-06025	17 - 23	97780-60516	1 - 3		
90480-13018	13 - 18		12 - 9	93210-24M79	4 - 24		22 - 15	97880-04008	13 - 24		
90480-14M54	23 - 4		12 - 13		33 - 17	97075-08030	24 - 21	97880-05025	12 - 16		
90480-21M82	16 - 3		12 - 17	93210-29M94	22 - 9	97075-08035	22 - 24	97880-06030	16 - 22		
90480-25161	12 - 11		13 - 9	93210-31MJ5	6 - 13		23 - 9	97885-05008	23 - 7		
90501-12M05	25 - 49		13 - 12		33 - 15		26 - 4		24 - 17		
90501-12M40	5 - 11		13 - 20	93210-44398	25 - 24	97080-08025	25 - 34	97885-05012	17 - 5		
90501-23215	17 - 15		15 - 28		35 - 9	97080-08045	25 - 27	97980-04112	7 - 4		
90506-18M41	21 - 24		16 - 8		35 - 18		35 - 20		34 - 7		
90506-20M42	21 - 28		17 - 24	93210-49046	25 - 15	97095-05010	11 - 7	98507-04010	4 - 17		
91490-16010	17 - 8		18 - 24		35 - 7	97095-05016	1 - 8	98580-03015	31 - 37		
91490-30020	26 - 14		18 - 26	93210-53M08	25 - 16		18 - 3	98580-04006	31 - 35		