

PARTS CATALOGUE CATALOGUE DE PIÉCES DÉTACHÉES

F50AET'07 (62Y6)

FT50CET'07 (61S5)



2007/12/7

1F62Y-300F1

(2F62Y-300F1)

NEWS NO.	DATE	COMMENT
PE0-OM-070045	Oct.,30,2007	COR:FIG.19 PTT(62Y-43800-01-4D) P/No. CORRECTION

F50AET/FT50CET
PARTS CATALOGUE
©2006 by Yamaha Motor Co., Ltd.
1st edition, July 2006
All rights reserved.
Any reprinting or unauthorized use
without the written permission of
Yamaha Motor Co., Ltd.
is expressly prohibited.
Printed in Japan.

F50AET/FT50CET
CATALOGUE DE PIECES DETACHEES
©2006 par Yamaha Motor Co., Ltd.
1^{re} édition, juillet 2006
Tous droits réservés
Toute réimpression ou utilisation
non autorisée sans la permission écrite
de la Yamaha Motor Co., Ltd.
est formellement interdite.
Imprimé au Japon

FOREWORD

This Parts Catalogue is related to the parts for the model(s) on the cover page. When you are ordering replacement parts, please refer to this Parts Catalogue and quote both part numbers and part names correctly.

1. Modifications or additions which have been made after the issue of the Parts Catalogue will be announced in the Parts News.
It is advisable that you make the necessary corrections to the Parts Catalogue according to the Parts News.

2. Abbreviations

The following abbreviations are used in this Parts Catalogue.

“UR” Use specified parts number.

“UN” Use as many as needed.

“AP” Alternate Parts

“LM” Locally Made (Parts need to be ordered locally)

“F#” Frame No. (Applicable machine No.)

“O/S” Over Size

3. The number of components for assembly

- Parts, which are to be supplied in an assembly, are listed with a dot (.) in front of the part name as shown below.
- The numeral appearing to the right of each component part indicates the quantity of parts for each assembly unit.

PART NO.	DESCRIPTION	Q'TY	REMARKS
2F5-83310-60	FRONT FLASHER LIGHT ASSY	2	
115-83311-60	.BULB (6V-18W)	1	

4. Applicable colours of graphics are represented in the “REMARKS” as shown below.

PART NO.	DESCRIPTION	Q'TY	REMARKS
2N4-24110-00-X5	FUEL TANK COMP.	2	MXR
3J1-24240-10	.GRAPHIC, FUEL TANK	1	FOR MXR

5. Note that the illustrations for reference in finding parts numbers are not to be used for assembling. When assembling, please use the applicable service manual.

6. The asterisk (*) before a reference number indicates modified items after the first edition.

7. Applicable Serial No.

Engine Serial No.

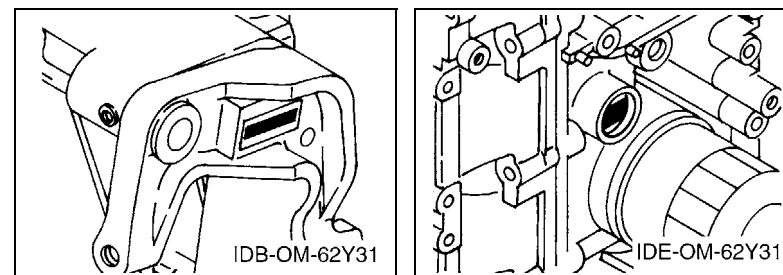

8. Applicable Engine Starting Serial No.

Model	Serial No.	Model	Serial No.
F50A	62Y-1013491	FT50C	64J-1006065

9. Applicable Colour Code

Abbreviation	Colour Name	Colour Code
DBNM2	DARK BLUISH GRAY METALLIC 2	004D

10. Quantity Column Information

Column No.	Name Of Q'ty Column	Applicable Model
1	62Y6	F50AET
2	61S5	FT50CET

AVANT-PROPOS

Ce catalogue de pièces détachées concerne les pièces pour le(s) modèle(s) indiqué(s) sur la page de couverture. Lorsque vous commandez des pièces de rechange, veuillez vous référer à ce catalogue de pièces détachées et indiquer clairement les numéros et les noms des pièces détachées.

1. Les modifications ou ajouts ayant été effectués après la parution du catalogue de pièces détachées seront décrits dans les Bulletins d'information concernant les pièces détachées.
Il est recommandé que vous apportiez les corrections nécessaires au catalogue des pièces détachées en vous référant aux Bulletins d'information.

2. Abréviations

Dans ce catalogue, les abréviations suivantes sont utilisées:

“UR” Utiliser le numéro de pièces spécifié.

“UN” Utiliser autant que nécessaire.

“AP” Pièces de substitution

“LM” Fabrication locale (les pièces doivent être commandées localement.)

“F#” N° de cadre (applicable au N° de série)

“O/S” Surdimensionné

3. Nombre de pièces d'un assemblage

- Les pièces fournies comme composants d'un assemblage sont précédées d'un point (.) de la manière indiquée ci-dessous.
- Le chiffre apparaissant à la droite de chaque composant indique la quantité de pièces pour chaque unité d'assemblage.

N° PIECES	DESCRIPTION	QTE	REMARQUES
2F5-83310-60	ENS. CLIGNOTANT AVANT	2	
115-83311-60	.AMPOULE (6V-18W)	1	

4. Les couleurs concernant les graphiques sont indiquées dans la colonne “REMARQUES”, comme indiqué ci-dessous.

N° PIECES	DESCRIPTION	QTE	REMARQUES
2N4-24110-00-X5	RESERVOIR A ESSENCE.	2	MXR
3J1-24240-10	.GRAPHIQUE	1	POUR MXR

5. Veuillez noter que les illustrations sont indiquées à titre de référence pour trouver les numéros de pièces, non pour être utilisées lors de l'assemblage. Lors de l'assemblage, veuillez utiliser le manuel d'entretien adéquat.

6. L'astérisque (*) placé devant un numéro de référence indique des éléments qui ont été modifiés après la première édition.

7. N° de série applicable

N° de Série du moteur

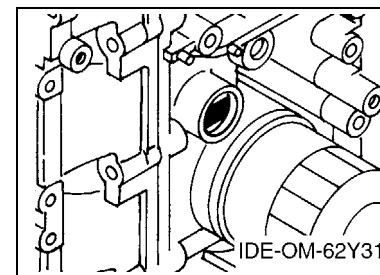
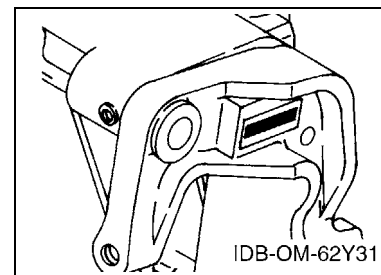

8. N° de série initial du moteur applicable

Modèle	N° de série	Modèle	N° de série
F50A	62Y-1013491	FT50C	64J-1006065

9. Code couleur applicable

Abréviation	Nom de la couleur	Code couleur
DBNM2	DARK BLUISH GRAY METALLIC 2	004D

10. Informations relatives à la colonne Quantité

N° de la colonne	Nom de la colonne Qté	Modèle applicable
1	62Y6	F50AET
2	61S5	FT50CET

CONTENTS

SHEET1/2

TOP COWLINGA4
CYLINDER & CRANKCASE 1A5
CRANKSHAFT & PISTONA7
CYLINDER & CRANKCASE 2B1
VALVEB3
INTAKEB4
CARBURETORB6
OIL PUMPC1
FUELC2
GENERATORC4
ELECTRICAL 1C5
ELECTRICAL 2C6
STARTING MOTORD1
BOTTOM COWLINGD2
CONTROLD4
BRACKET 1D6
BRACKET 2E1
POWER TRIM & TILT ASSY 1E3
POWER TRIM & TILT ASSY 2E6
UPPER CASINGE7
OIL PANF2
LOWER CASING & DRIVE 1F3
LOWER CASING & DRIVE 2F6

INDEX

NUMERICAL INDEXG1

SHEET2/2

LOWER CASING & DRIVE 3A4*
LOWER CASING & DRIVE 4A7*
FUEL TANKB2*
STEERING GUIDEB3*
REMOTE CONTROL BOXB4*
REMOTE CONTROL ASSYB5*
METERC1*
REPAIR KIT 1C2*
REPAIR KIT 2C3*
REPAIR KIT 3C4*
REPAIR KIT 4C6*

INDEX

NUMERICAL INDEXG1*

TABLE DES MATIERES

Feuille1/2

CAPOT SUPERIEUR	A4
CYLINDRE & CARTER 1	A5
VILEBREQUIN & PISTON	A7
CYLINDRE & CARTER 2	B1
SOUPAPE	B3
ADMISSION	B4
CARBURATEUR	B6
POMPE A HUILE	C1
CARBURANT	C2
GENERATRICE	C4
PARTIE ELECTRIQUE 1	C5
PARTIE ELECTRIQUE 2	C6
DEMARREUR ELECTRIQUE	D1
CAPOT INFERIEUR	D2
COMMANDE	D4
SUPPORT 1	D6
SUPPORT 2	E1
PUISSANCE PARER ET INCLINER 1	E3
PUISSANCE PARER ET INCLINER 2	E6
FOURREAU	E7
VENTILATEUR D'HUILE	F2
BOITIER D'HELICE TRANSMISSION1	F3
BOITIER D'HELICE TRANSMISSION2	F6

INDEX

INDEX NUMERIQUE	G1
-----------------------	----

Feuille2/2

BOITIER D'HELICE TRANSMISSION3	A4*
BOITIER D'HELICE TRANSMISSION4	A7*
RESERVOIR A CARBURANT	B2*
FIXATION DE DIRECTION	B3*
BOITIER DE COMMANDE A DISTANCE	B4*
BOITIER DE COMMANDE A DISTANCE	B5*
COMPTEUR	C1*
KITS DE REPARATION 1	C2*
KITS DE REPARATION 2	C3*
KITS DE REPARATION 3	C4*
KITS DE REPARATION 4	C6*

INDEX

INDEX NUMERIQUE	G1*
-----------------------	-----

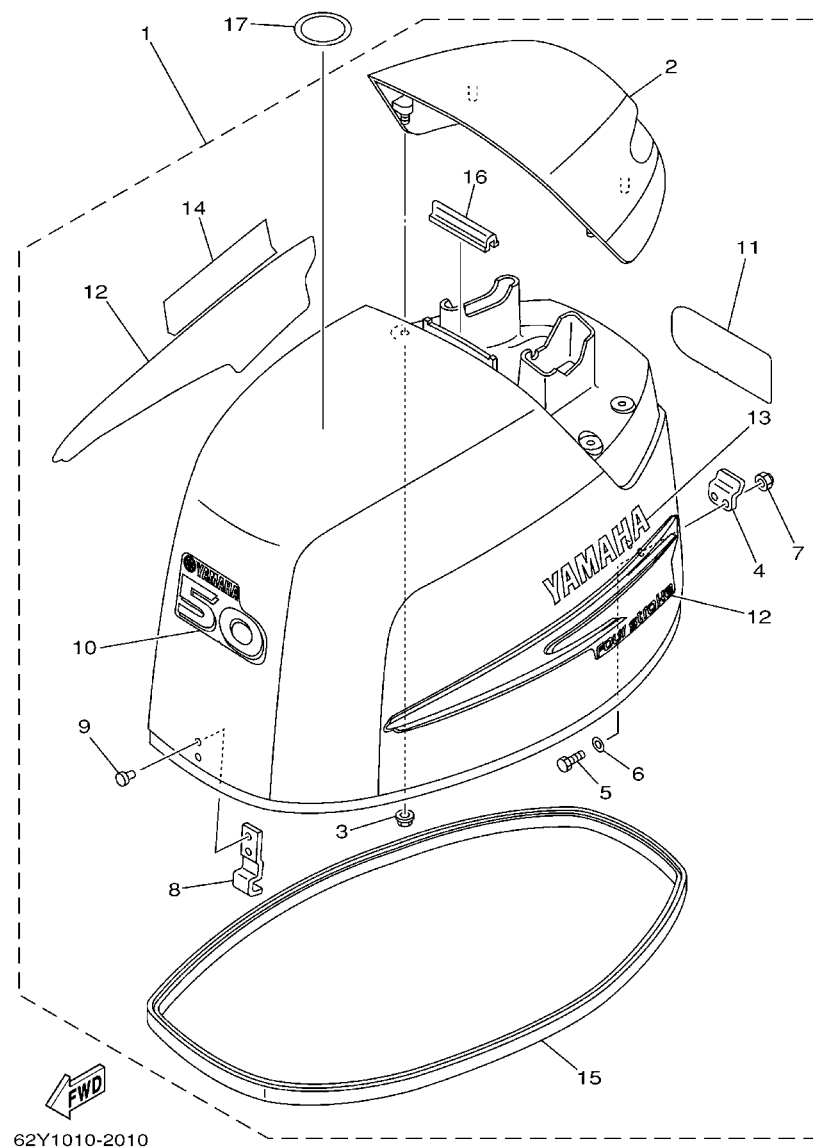

FIG. 1 TOP COWLING

CAPOT SUPERIEUR

REF. NO.	PART NO. N° PIECES	DESCRIPTION DESCRIPTION	62Y6	61S5				REMARKS REMARQUES
1	62Y-42610-30-4D	TOP COWLING ASSY CAPOT (ENS.)	1					
	64J-42610-10-4D	TOP COWLING ASSY CAPOT (ENS.)		1				
2	62Y-42613-01-4D	.MOLDING, AIR DUCT .MANCHON A AIR	1	1				
3	90179-06M24	.NUT .ECROU	4	4				
4	62Y-42652-00	.HOOK .CROCHET	1	1				
5	97095-05016	.BOLT .BOULON	2	2				
6	92995-05600	.WASHER .RONDELLE	2	2				
7	95780-05300	.NUT, NYLON .ECROU	2	2				
8	62Y-42651-00	.HOOK .CROCHET	1	1				
9	90266-06M02	.RIVET .RIVET	2	2				
10	62Y-42677-30	.GRAPHIC, FRONT .ADHESIF, AVANT	1	1				
11	62Y-42678-30	.GRAPHIC, REAR .ADHESIF, ARRIERE	1					
	64J-42678-10	.GRAPHIC, REAR .ADHESIF, ARRIERE		1				
12	62Y-W0070-10	.GRAPHIC SET .JEU DIEMBLEMES	1	1				
13	62Y-42681-10	.MARK, COWLING .ADHESIF, CAPOT	1	1				
14	62Y-42682-10	.MARK, COWLING .ADHESIF, CAPOT	1	1				
15	62Y-42615-10	.SEAL .JOINT	1	1				
16	61N-42628-00	.SEAL .JOINT	1	1				
17	67F-13434-03	LABEL, CAUTION ETIQUETTE, ATTENTION	1	1				

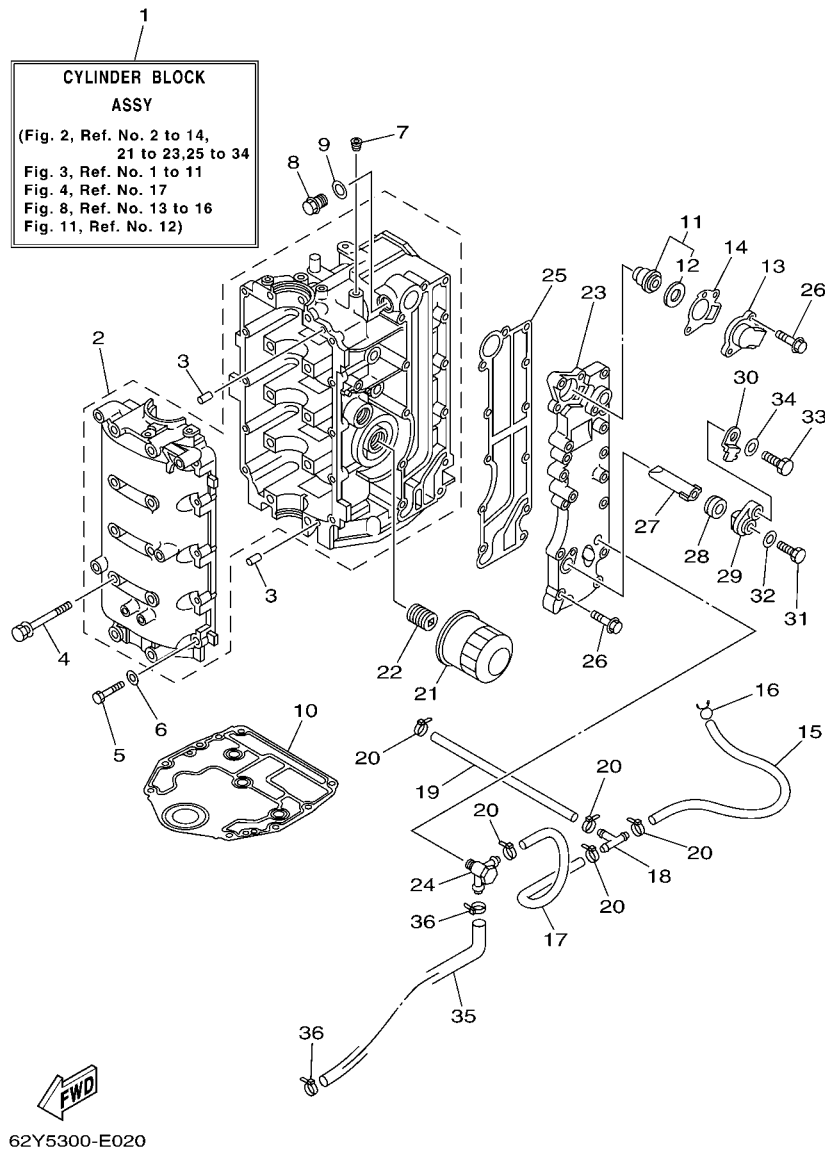
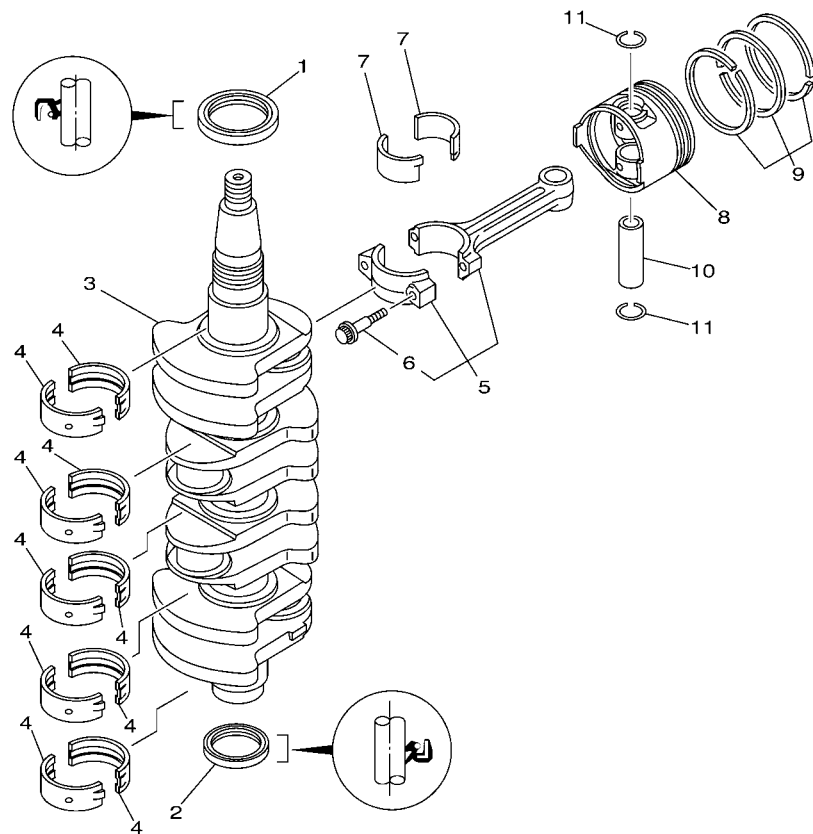

FIG. 2 CYLINDER & CRANKCASE 1 CYLINDRE & CARTER 1

REF. NO.	PART NO. N° PIECES	DESCRIPTION DESCRIPTION	62Y6	61S5			REMARKS REMARQUES
1	64J-W009B-02-1S	CYLINDER BLOCK ASSY CYLINDRE GROUPE (ENS.)	1				
	60A-W009B-00-1S	CYLINDER BLOCK ASSY CYLINDRE GROUPE (ENS.)		1			
2	62Y-15100-20-1S	CRANKCASE ASSY CARTER DE MOTEUR COMPLET	1				
	64J-15100-00-1S	CRANKCASE ASSY CARTER DE MOTEUR COMPLET		1			
3	93606-12019	PIN, DOWEL GOUPILLE	4	4			
4	90119-08M01	BOLT, WITH WASHER BOULON, AVEC RONDELLE	10	10			
5	97013-06035	BOLT BOULON	10	10			
6	92903-06600	WASHER, PLATE RONDELLE, PLATE	10	10			
7	90344-51003	PLUG, TAPER SCREW PLOT, FILETE CONIQUE	1	1			
8	90340-14M06	PLUG, STRAIGHT SCREW PLOT, FILETE DROIT	1	1			
9	90430-14115	GASKET JOINT	1	1			
10	67C-11351-01	GASKET, CYLINDER JOINT, D'EMBASE	1	1			
11	6G8-12411-03	THERMOSTAT THERMOSTAT	1	1			
12	688-12412-00	SEAL, THERMOSTAT JOINT, THERMOSTAT	1	1			
13	6H3-12413-00-1S	COVER, THERMOSTAT COUVERCLE, THERMOSTAT	1	1			
14	62Y-12414-00	GASKET, COVER JOINT, COUVERCLE	1	1			
15	90445-09104	HOSE (L300) DURITE (L300)	1	1			
16	90467-08M18	CLIP JONC	1	1			
17	90445-09068	HOSE (L110) DURITE (L110)	1	1			
18	688-24378-00	PIPE, JOINT 4 DURITE RACCORDEMENT 4	1	1			
19	90445-09095	HOSE (L215) DURITE (L215)	1	1			
20	90465-11M10	CLAMP BRIDE	5	5			
21	5GH-13440-20	ELEMENT ASSY, OIL CLEANER ELEMENT, FILTRE A HUILE	1	1			
22	6C5-12858-00	BOLT, UNION BOULON, RACCORD	1	1			
23	62Y-41113-20-1S	OUTER COVER, EXHAUST COUVERCLE, ECHAPPEMENT	1	1			
24	62Y-11372-01	NIPPLE, HOSE RACCORD, TUYAU	1	1			FLUSHING KIT FLUSHING KIT
25	6C5-41114-00	GASKET, EXHAUST OUTER COVER JOINT, COUVERCLE D'ECHAPPEMENT	1	1			



62Y0010-1031

FIG. 3 CRANKSHAFT & PISTON

VILEBREQUIN & PISTON

REF. NO.	PART NO. N° PIECES	DESCRIPTION DESCRIPTION	62Y6	61S5			REMARKS REMARQUES
1	93102-43M42	OIL SEAL JOINT SPY	1	1			
2	93101-35002	OIL SEAL JOINT SPY	1	1			
3	69W-11411-01	CRANKSHAFT VILEBREQUIN COMPLET	1	1			
4	6C5-11416-00	PLANE BEARING, CRANKSHAFT 1 COUSSINET DE VILEBREQUIN 1	10	10			UR YELLOW UR YELLOW
	6C5-11416-10	PLANE BEARING, CRANKSHAFT 1 COUSSINET DE VILEBREQUIN 1	10	10			UR RED UR RED
	6C5-11416-20	PLANE BEARING, CRANKSHAFT 1 COUSSINET DE VILEBREQUIN 1	10	10			UR PINK UR PINK
	6C5-11416-30	PLANE BEARING, CRANKSHAFT 1 COUSSINET DE VILEBREQUIN 1	10	10			UR GREEN UR GREEN
5	6C5-11650-00	CONNECTING ROD ASSY BIELLE COMPLETE	4	4			
6	6C5-11654-00	.BOLT, CONNECTING ROD .BOULON, BIELLE	2	2			
7	6C5-11656-00	PLANE BEARING, CONNECTING ROD ROULEMENT DE BIELLE	8	8			UR YELLOW UR YELLOW
	6C5-11656-10	PLANE BEARING, CONNECTING ROD ROULEMENT DE BIELLE	8	8			UR RED UR RED
	6C5-11656-20	PLANE BEARING, CONNECTING ROD ROULEMENT DE BIELLE	8	8			UR PINK UR PINK
	6C5-11656-30	PLANE BEARING, CONNECTING ROD ROULEMENT DE BIELLE	8	8			UR GREEN UR GREEN
8	62Y-11631-10-96	PISTON (STD) PISTON (STD)	4	4			
	62Y-11635-10	PISTON (0.25MM O/S) PISTON (0.25MM O/S)	4	4			AP AP
	62Y-11636-10	PISTON (0.50MM O/S) PISTON (0.50MM O/S)	4	4			AP AP
9	64J-11603-01	PISTON RING SET (STD) JEU DE SEGMENTS (STD)	4	4			
	64J-11604-01	PISTON RING SET (0.25MM O/S) JEU DE SEGMENTS (0.25MM O/S)	4	4			AP AP
	64J-11605-01	PISTON RING SET (0.50MM O/S) JEU DE SEGMENTS (0.50MM O/S)	4	4			AP AP
10	62Y-11633-00	PIN, PISTON AXE, PISTON	4	4			
11	93450-17129	CIRCLIP CIRCLIP, TYPE S	8	8			

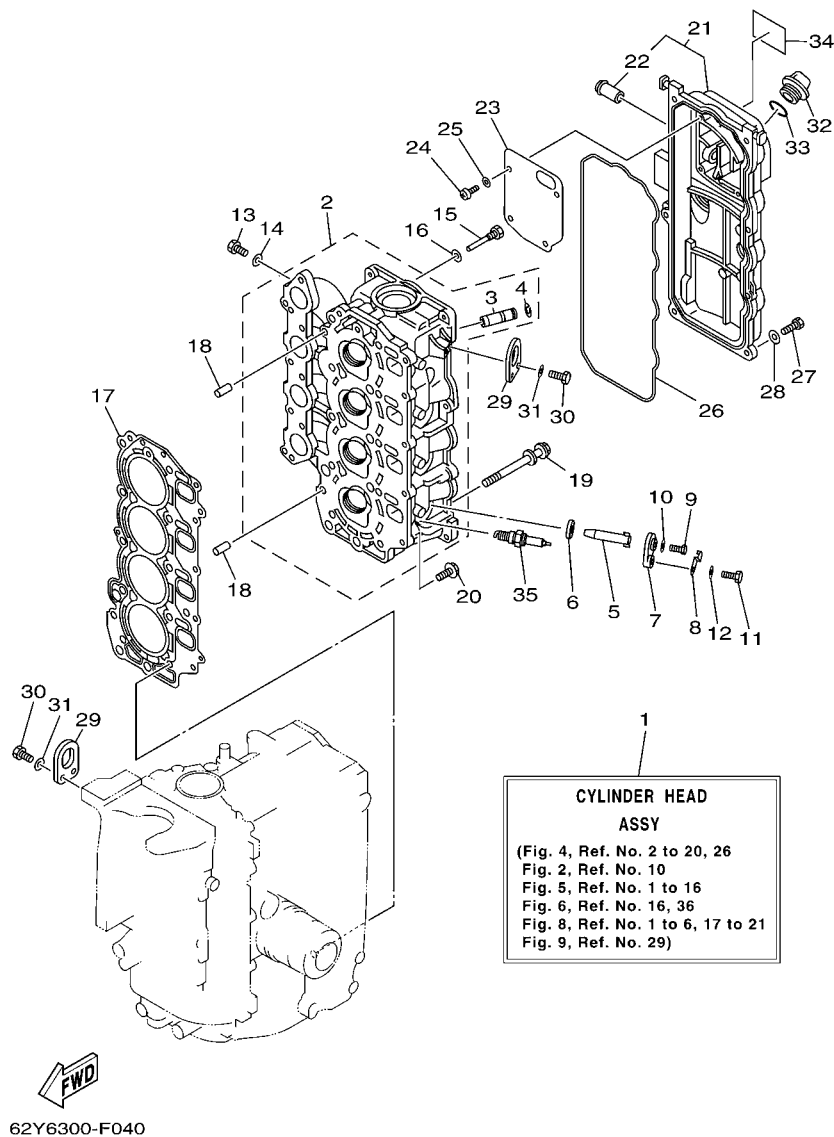
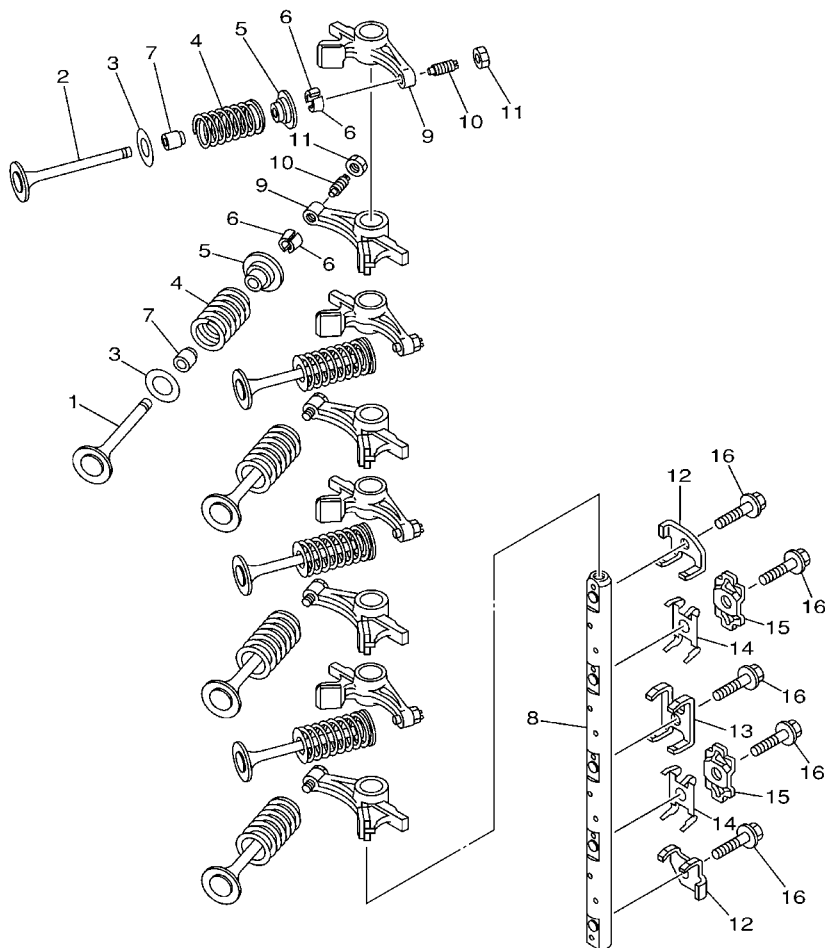

FIG. 4 CYLINDER & CRANKCASE 2 CYLINDRE & CARTER 2

REF. NO.	PART NO. N° PIECES	DESCRIPTION DESCRIPTION	62Y6	61S5			REMARKS REMARQUES
1	64J-W009A-02-1S	CYLINDER HEAD ASSY CULASSE (ENS.)	1	1			
2	62Y-11111-20-1S	HEAD, CYLINDER 1 CULASSE	1				
	64J-11111-00-1S	HEAD, CYLINDER 1 CULASSE		1			
3	62Y-11133-30	.GUIDE, VALVE 1 .GUIDE, SOUPAPE 1	8	8			
4	93450-09M01	.CIRCLIP .CIRCLIP, TYPE S	8	8			
5	62Y-11325-00	ANODE ANODE	4	4			
6	66M-11328-00	GROMMET, ANODE PASSE-FIL	4	4			
7	66M-11327-00-94	COVER, ANODE COUVERCLE ANODE	4	4			
8	66M-12535-00	PLATE PLAQUE	4	4			
9	97095-05012	BOLT BOULON	4	4			
10	92995-05600	WASHER RONDELLE	4	4			
11	97095-06020	BOLT BOULON	4	4			
12	92995-06600	WASHER RONDELLE	4	4			
13	97095-06010	BOLT BOULON	4	4			
14	90430-06014	GASKET JOINT	4	4			
15	90109-06M65	BOLT BOULON	1	1			
16	90430-06014	GASKET JOINT	1	1			
17	62Y-11181-00	GASKET, CYLINDER HEAD 1 JOINT, DE CULASSE 1	1	1			
18	99530-08012	PIN, DOWEL GOUJON, D'ASSEMBLAGE	2	2			
19	90119-09M00	BOLT, WITH WASHER BOULON, AVEC RONDELLE	10	10			
20	90119-06MA3	BOLT, WITH WASHER BOULON, AVEC RONDELLE	5	5			
21	62Y-11191-01-1S	COVER, CYLINDER HEAD 1 COUVERCLE, CULASSE 1	1	1			
22	62Y-14485-00	.PIPE, JOINT .DURITE	1	1			
23	62Y-11168-00	COVER, BREATHER COUVERCLE, RENIFLARD	1	1			
24	98507-04010	SCREW, PAN HEAD VIS, TETE TRONCONIQUE	4	4			
25	92907-04600	WASHER RONDELLE	4	4			
26	62Y-11356-00	SEAL, CYLINDER 2 JOINT, SPY CYLINDRE	1	1			



62Y1010-2050

FIG. 5 VALVE

SOUPAPE

REF. NO.	PART NO. N° PIECES	DESCRIPTION DESCRIPTION	62Y6	61S5			REMARKS REMARQUES
1	62Y-12111-00	VALVE, INTAKE SOUPAPE, ADMISSION	4				
	64J-12111-00	VALVE, INTAKE SOUPAPE, ADMISSION		4			
2	62Y-12121-00	VALVE, EXHAUST SOUPAPE, ECHAPPEMENT	4				
	64J-12121-00	VALVE, EXHAUST SOUPAPE, ECHAPPEMENT		4			
3	62Y-12116-00	SEAT, VALVE SPRING SIEGE, RESSORT DE SOUPAPE	8	8			
4	51Y-12114-00	SPRING, VALVE OUTER RESSORT DE SOUPAPE, EXTERNE	8	8			
5	30X-12117-00	RETAINER, VALVE SPRING BUTEE DE RESSORT DE SOUPAPE	8	8			
6	30X-12118-00	COTTER, VALVE FRAISE, SOUPAPE	16	16			
7	51Y-12119-00	SEAL, VALVE STEM JOINT, QUEUE DE SOUPAPE	8	8			
8	62Y-12146-00	SHAFT, ROCKER AXE, CULBUTEUR	1	1			
9	62Y-12151-00	ARM, VALVE ROCKER CULBUTEUR	8	8			
10	64J-12159-00	SCREW, VALVE ADJUSTING VIS, REGLAGE DE SOUPAPE	8	8			
11	62Y-12158-00	NUT, LOCK CONTRE-ECROU	8	8			
12	62Y-12238-00	PLATE, BOLT STOPPER PLAQUE, BUTEE DE BOULON	2				
	64J-12238-00	PLATE, BOLT STOPPER PLAQUE, BUTEE DE BOULON		2			
13	62Y-12279-00	PLATE PLAQUE	1				
	64J-12279-00	PLATE PLAQUE		1			
14	62Y-12216-00	SPRING RESSORT	2	2			
15	62Y-12231-00	GUIDE, STOPPER 1 GUIDE, BUTEE 1	2	2			
16	90109-08M63	BOLT BOULON	5	5			

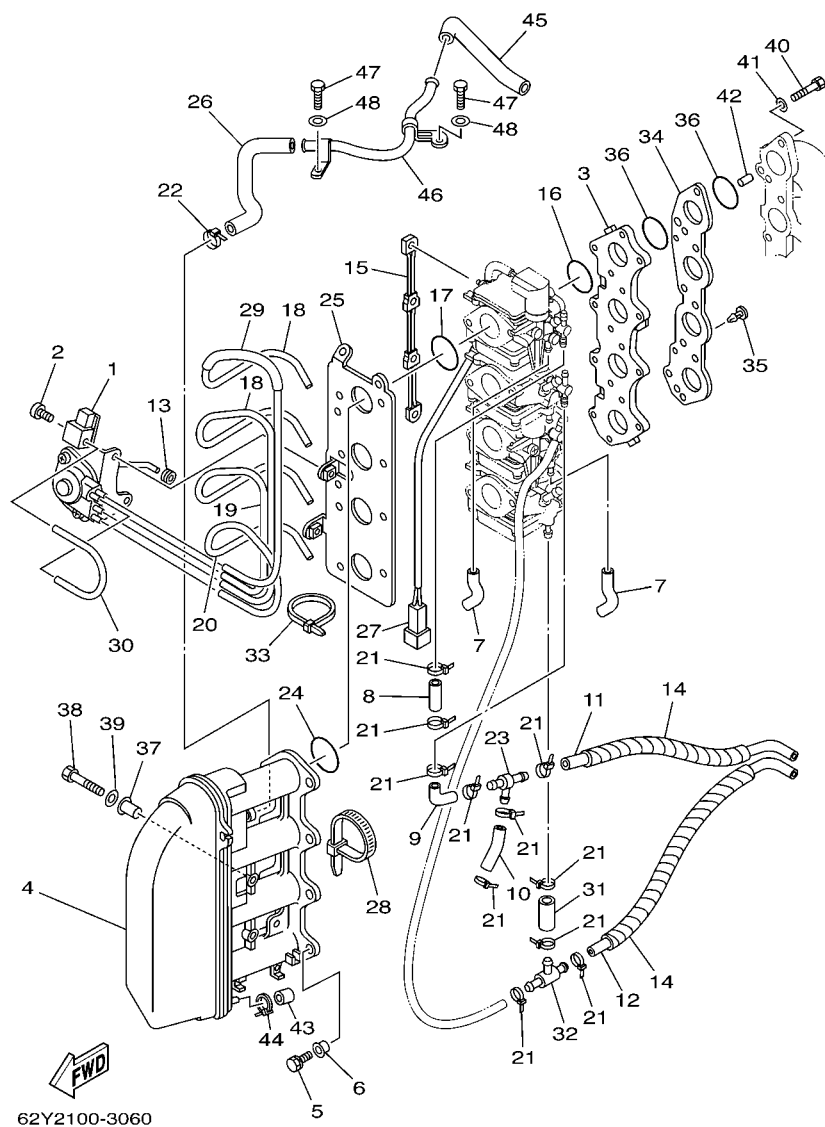

FIG. 6 INTAKE

ADMISSION

REF. NO.	PART NO. N° PIECES	DESCRIPTION DESCRIPTION	62Y6	61S5			REMARKS REMARQUES
1	62Y-14369-30	DIAPHRAGM ASSY 2 DIAPHRAGME 2	1	1			
2	650-14327-01	SCREW VIS	3	3			
3	62Y-13586-30	JOINT, CARBURETOR 1 RACCORD, CARBURATEUR 1	1	1			
4	62Y-14440-00	SILENCER ASSY, INTAKE SIENCIEUX D'ADMISSION	1	1			
5	97595-06590	BOLT, WITH WASHER VIS HEXAGONAL AVC RONDELLE	8	8			
6	90387-06M70	COLLAR COLLERETTE	8	8			
7	62Y-24312-00	PIPE 2 DURITE 2	2	2			
8	62Y-24313-30	PIPE 3 DURITE 3	1	1			
9	62Y-24313-40	PIPE 3 DURITE 3	1	1			
10	62Y-24313-50	PIPE 3 DURITE 3	1	1			
11	62Y-24313-61	PIPE 3 DURITE 3	1	1			
12	62Y-24313-70	PIPE 3 DURITE 3	1	1			
13	62Y-41262-30	JOINT, CHOKE LEVER RACCORD, LEVIER DE STARTER	1	1			
14	69W-24313-80	PIPE 3 DURITE 3	2	2			
15	64J-14585-00	ROD, CHOKE TRINGLE, STARTER	1	1			
16	93210-30MH4	O-RING JOINT TORIQUE	4	4			
17	93210-35M86	O-RING JOINT TORIQUE	4	4			
18	64J-14349-11	PIPE DURITE	2	2			
19	64J-14349-21	PIPE DURITE	1	1			
20	64J-14349-31	PIPE DURITE	1	1			
21	90465-11M10	CLAMP BRIDE	12	12			
22	90465-13M36	CLAMP BRIDE	1	1			
23	62Y-24378-00	PIPE, JOINT 4 DURITE RACCORDEMENT 4	1	1			
24	93210-38MH3	O-RING JOINT TORIQUE	4	4			
25	62Y-14291-30	BRACKET 1 SUPPORT 1	1	1			
26	62Y-1532B-00	PIPE, BREATHER DURITE DE RENIFLARD	1	1			
27	62Y-82509-00	WIRE, SUB LEAD FIL, SECONDAIRE	1	1			

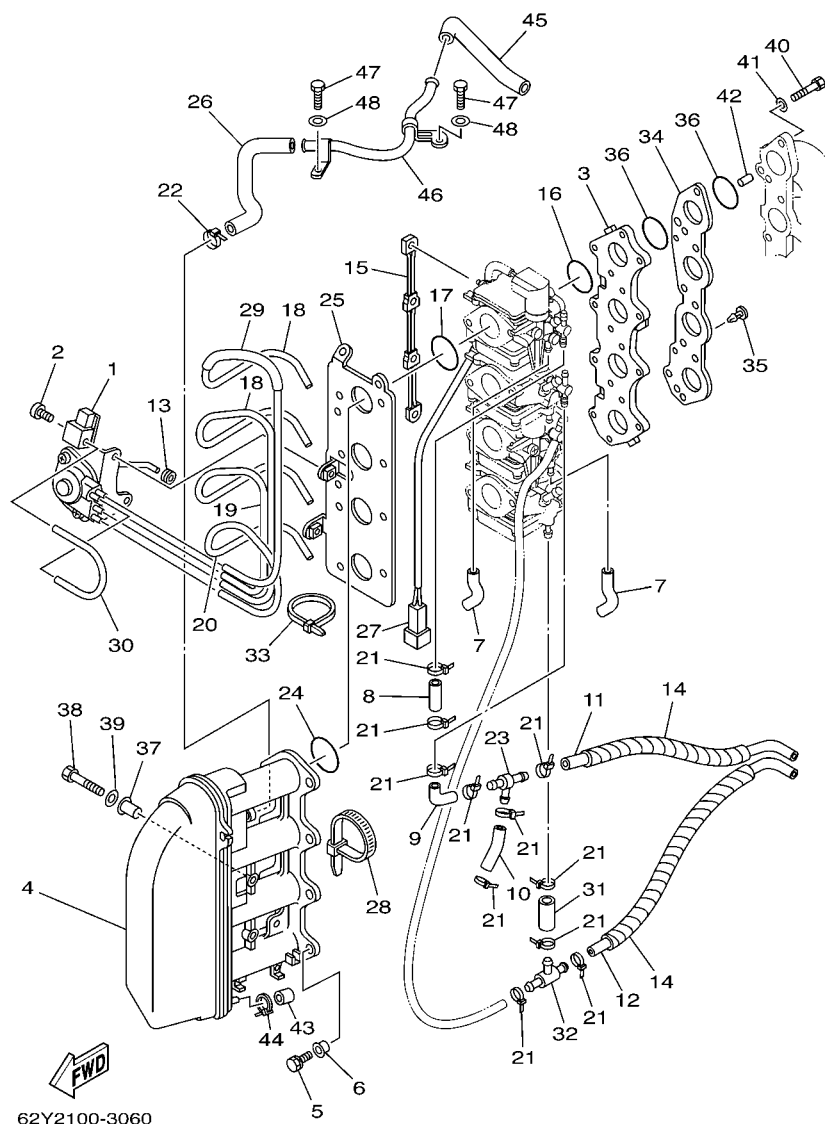

FIG. 6 INTAKE

ADMISSION

REF. NO.	PART NO. N° PIECES	DESCRIPTION DESCRIPTION	62Y6	61S5			REMARKS REMARQUES
28	62Y-82544-00	CLAMP COLLIER	1	1			
29	64J-14349-40	PIPE DURITE	1	1			
30	64J-14349-50	PIPE DURITE	1	1			
31	62Y-24314-00	PIPE 4 DURITE 4	1	1			
32	62Y-24378-00	PIPE, JOINT 4 DURITE RACCORDEMENT 4	1	1			
33	62Y-24135-00	CLAMP 1 COLLIER 1	1	1			
34	62Y-14271-00	INSULATOR ISOLATEUR	1	1			
35	90338-04M17	PLUG PLOT	2	2			
36	93210-35M86	O-RING JOINT TORIQUE	8	8			
37	90387-06M15	COLLAR COLLERETTE	2	2			
38	97095-06030	BOLT BOULON	2	2			
39	92995-06600	WASHER RONDELLE	2	2			
40	97095-06025	BOLT BOULON	8	8			
41	92995-06600	WASHER RONDELLE	8	8			
42	93608-16M16	PIN, DOWEL AXE	2	2			
43	62Y-13448-00	CAP CAPUCHON	1	1			
44	90465-11M10	CLAMP BRIDE	1	1			
45	62Y-1531A-00	HOSE, BREATHER 1 DURITE DE RENIFLARD 1	1	1			
46	62Y-15373-10	PIPE, BREATHER DURITE DE RENIFLARD	1	1			
47	97095-06016	BOLT BOULON	2	2			
48	92995-06600	WASHER RONDELLE	2	2			

62Y2300-3070

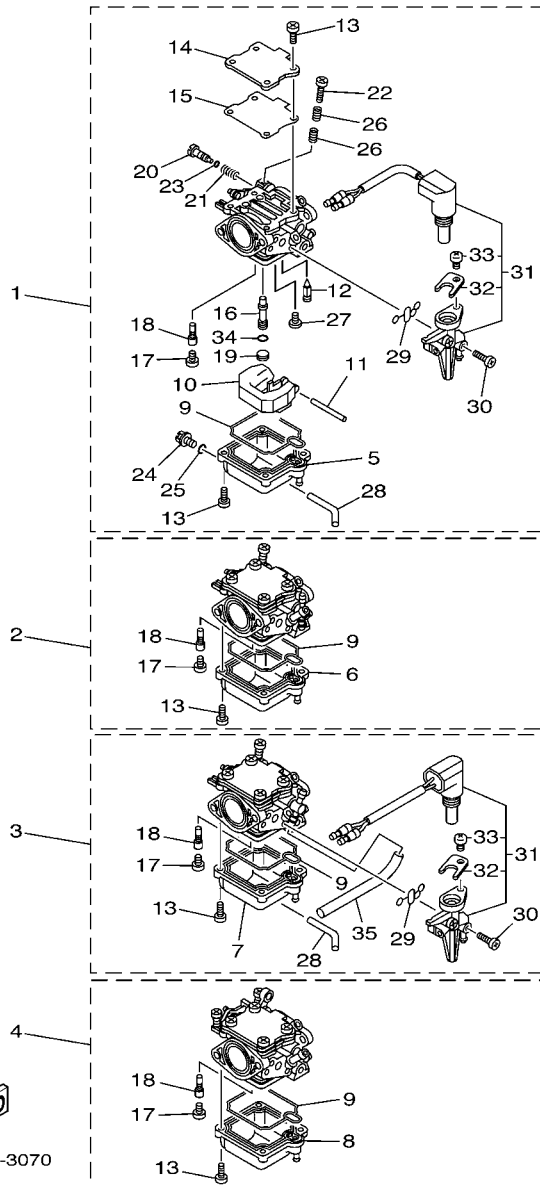
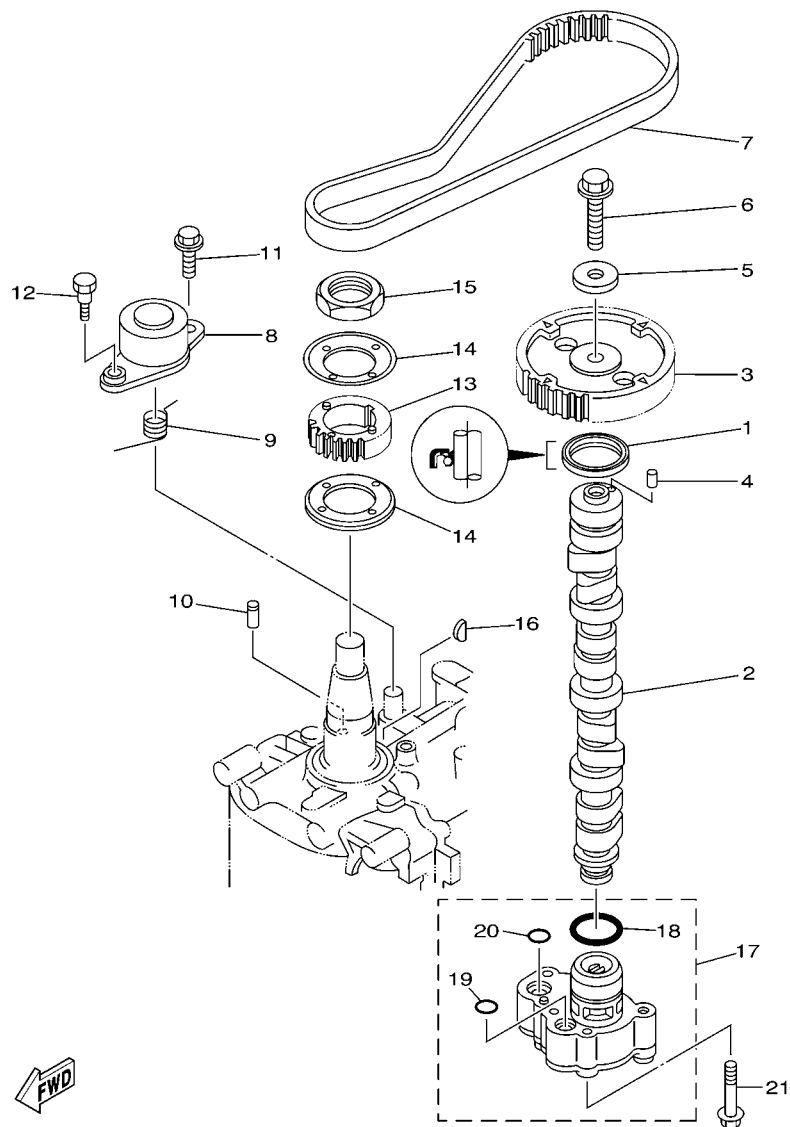

FIG. 7 CARBURETOR

CARBURATEUR

REF. NO.	PART NO. N° PIECES	DESCRIPTION DESCRIPTION	62Y6	61S5			REMARKS REMARQUES
1	62Y-14901-30	CARBURETOR ASSY 1 CARBURATEUR 1 COMPLET	1	1			
2	62Y-14902-30	CARBURETOR ASSY 2 CARBURATEUR 2 COMPLET	1	1			
3	62Y-14903-30	CARBURETOR ASSY 3 CARBURATEUR 3 COMPLET	1	1			
4	62Y-14904-31	CARBURETOR ASSY 4 CARBURATEUR 4 COMPLET	1	1			
5	62Y-14381-30	.BODY, FLOAT CHAMBER .CORPS, CUVE DE FLOTTEUR	1	1			#1 #1
6	62Y-14381-40	.BODY, FLOAT CHAMBER .CORPS, CUVE DE FLOTTEUR	1	1			#2 #2
7	62Y-14381-50	.BODY, FLOAT CHAMBER .CORPS, CUVE DE FLOTTEUR	1	1			#3 #3
8	62Y-14381-61	.BODY, FLOAT CHAMBER .CORPS, CUVE DE FLOTTEUR	1	1			#4 #4
9	62Y-14384-30	.GASKET, FLOAT CHAMBER .JOINT, CUVE DE FLOTTEUR	4	4			
10	6L2-14385-00	.FLOAT .FLOTTEUR	4	4			
11	6E5-14386-01	.PIN, FLOAT .AXE, FLOTTEUR	4	4			
12	62Y-14392-00	.VALVE, NEEDLE .POINTEAU	4	4			
13	62Y-14321-00	.SCREW, THROTTLE .VIS, ACCELERATEUR	32	32			
14	62Y-14157-30	.COVER, MIXING .COUVERCLE DE CHAMBRE	4	4			
15	62Y-14399-30	.GASKET .JOINT	4	4			
16	62Y-14341-30	.NOZZLE, MAIN .PUITS D'AIGUILLE	4	4			
17	62Y-14343-62	.JET, MAIN (#124) .GICLEUR, PRINCIPAL (#124)	1	1			#1 #1
	62Y-14343-63	.JET, MAIN (#126) .GICLEUR, PRINCIPAL (#126)	1	1			#2 #2
	62Y-14343-58	.JET, MAIN (#116) .GICLEUR, PRINCIPAL (#116)	1	1			#3 #3
	62Y-14343-57	.JET, MAIN (#114) .GICLEUR, PRINCIPAL (#114)	1	1			#4 #4
18	64J-14342-20	.JET, PILOT (#39) .GICLEUR, RALENTI (#39)	4	4			
19	62Y-14355-30	.PLUG .PLOT	4	4			
20	62Y-14323-30	.SCREW, AIR ADJUSTING .VIS DE DOSEUR D'AIR	4	4			
21	62Y-14334-00	.SPRING, AIR ADJUSTING .RESSORT, VIS DE DOSEUR D'AIR	4	4			
22	62Y-14321-10	.SCREW, THROTTLE .VIS, ACCELERATEUR	4	4			
23	2T4-14397-00	.O-RING .JOINT TORIQUE	4	4			
24	62Y-14383-30	.SCREW, DRAIN .BOUCHON, PURGE	4	4			



62Y1010-2080

FIG. 8 OIL PUMP

POMPE A HUILE

REF. NO.	PART NO. N° PIECES	DESCRIPTION DESCRIPTION	62Y6	61S5			REMARKS REMARQUES
1	93102-37M40	OIL SEAL JOINT SPY	1	1			
2	62Y-12171-00	CAMSHAFT 1 ARBRE A CAMES 1	1	1			
3	62Y-11537-10	GEAR, DRIVEN PIGNON SECONDAIRE	1	1			
4	93605-14143	PIN, DOWEL AXE	1	1			
5	90201-10M06	WASHER, PLATE RONDELLE, PLATE	1	1			
6	95895-10040	BOLT, FLANGE BOULON	1	1			
7	62Y-46241-00	BELT COURROIE	1	1			
8	62Y-11590-10	TENSIONER ASSY TENDEUR (ENS.)	1	1			
9	90508-20018	SPRING, TORSION RESSORT, TORSION	1	1			
10	90249-07M29	PIN GOUPILLE	1	1			
11	95895-08020	BOLT, FLANGE BOULON	1	1			
12	90109-06M64	BOLT BOULON	1	1			
13	62Y-11536-10	GEAR, DRIVE ENGRENAGE, MENANT	1	1			
14	62Y-11557-00	WASHER 1 RONDELLE 1	2	2			
15	90170-35008	NUT ECROU	1	1			
16	90280-04M06	KEY, WOODRUFF CLAVETTE, DEMI-LUNE	1	1			
17	69W-13300-00	OIL PUMP ASSY POMPE A HUILE COMPLETE	1	1			
18	93210-33MH2	.O-RING .JOINT TORIQUE	1	1			
19	93210-12MG9	.O-RING .JOINT TORIQUE	1	1			
20	93210-14515	.O-RING .JOINT TORIQUE	1	1			
21	90119-06025	BOLT, WITH WASHER BOULON, AVEC RONDELLE	4	4			

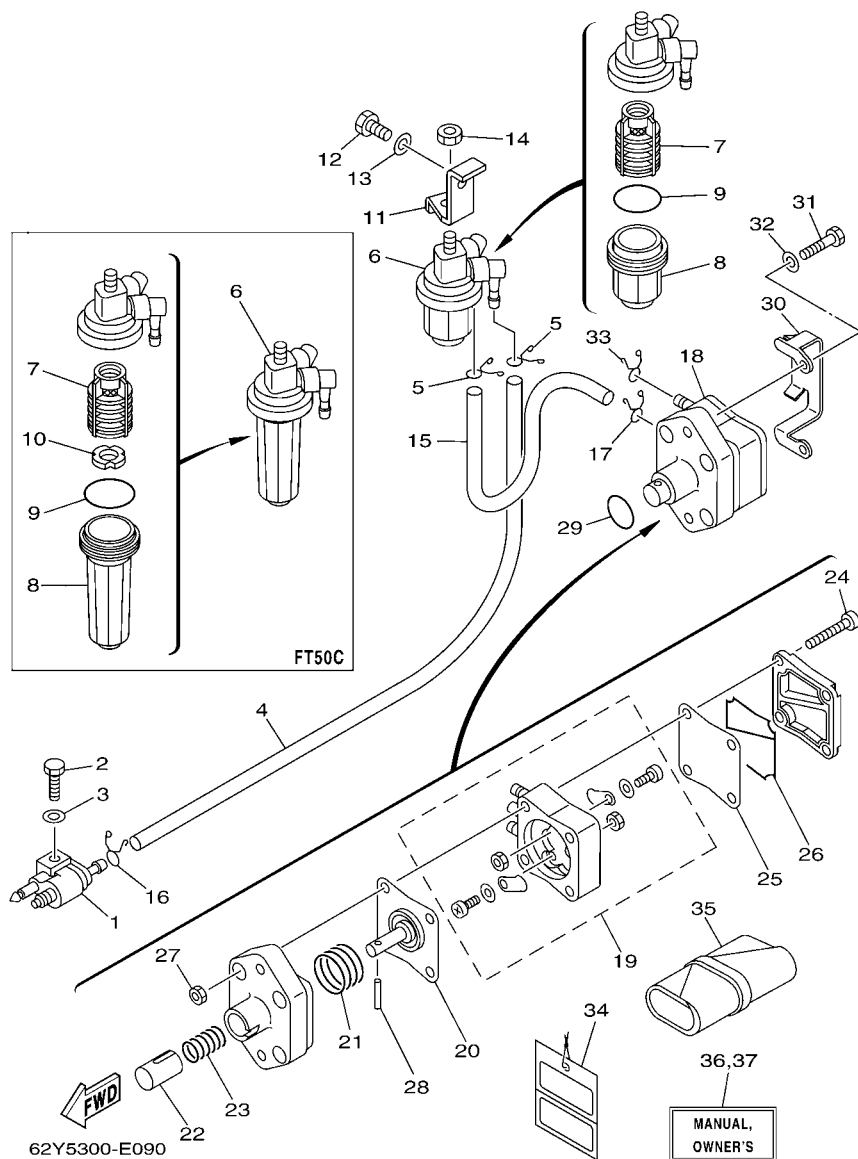

FIG. 9 FUEL

CARBURANT

REF. NO.	PART NO. N° PIECES	DESCRIPTION DESCRIPTION	62Y6	61S5			REMARKS REMARQUES
1	6G1-24304-02	FUEL PIPE JOINT COMP. 1 DURITE RACCORDEMT. A ESSENCE	1	1			
2	97095-06025	BOLT BOULON	1	1			
3	92995-06600	WASHER RONDELLE	1	1			
4	90445-10020	HOSE (L590) DURITE (L590)	1	1			
5	90467-09M17	CLIP JONC	2	2			
6	61N-24560-00	FILTER ASSY ENS FILTRE	1				
	64J-24560-00	FILTER ASSY ENS FILTRE		1			
7	61N-24563-00	.ELEMENT, FILTER .ELEMENT, FILTRE	1	1			
8	61N-24521-00	.CUP, FILTER .CUVETTE, FILTRE	1				FOR 61N-24560-00 FOR 61N-24560-00
	68V-24521-01	.CUP, FILTER .CUVETTE, FILTRE		1			FOR 64J-24560-00 FOR 64J-24560-00
9	93210-32738	.O-RING .JOINT TORIQUE	1	1			
10	68V-24469-01	.FLOAT, WATER LEVEL .FLOTTEUR		1			FOR 64J-24560-00 FOR 64J-24560-00
11	62Y-24566-00	BRACKET, FILTER SUPPORT, FILTRE	1	1			
12	97095-08014	BOLT BOULON	1	1			
13	92995-08600	WASHER RONDELLE	1	1			
14	95380-08600	NUT ECROU	1	1			
15	90445-10M48	HOSE (L205) DURITE (L205)	1	1			
16	90467-09M17	CLIP JONC	1	1			
17	90467-10M04	CLIP JONC	1	1			
18	62Y-24410-03	FUEL PUMP ASSY POMPE A ESSENCE	1	1			
19	62Y-24415-00	.PUMP BODY SUB ASSY .CORPS D' POMPE SUB COPM.	1	1			
20	62Y-24411-02	.DIAPHRAGM .DIAPHRAGME	1	1			
21	62Y-24423-00	.SPRING, DIAPHRAGM .RESSORT, DIAPHRAGME	1	1			
22	62Y-13131-01	.PLUNGER .PLONGEUR	1	1			
23	62Y-24454-00	.SPRING .RESSORT	1	1			
24	62Y-24444-01	.SCREW .VIS	4	4			
25	62Y-24471-00	.DIAPHRAGM .DIAPHRAGME	1	1			

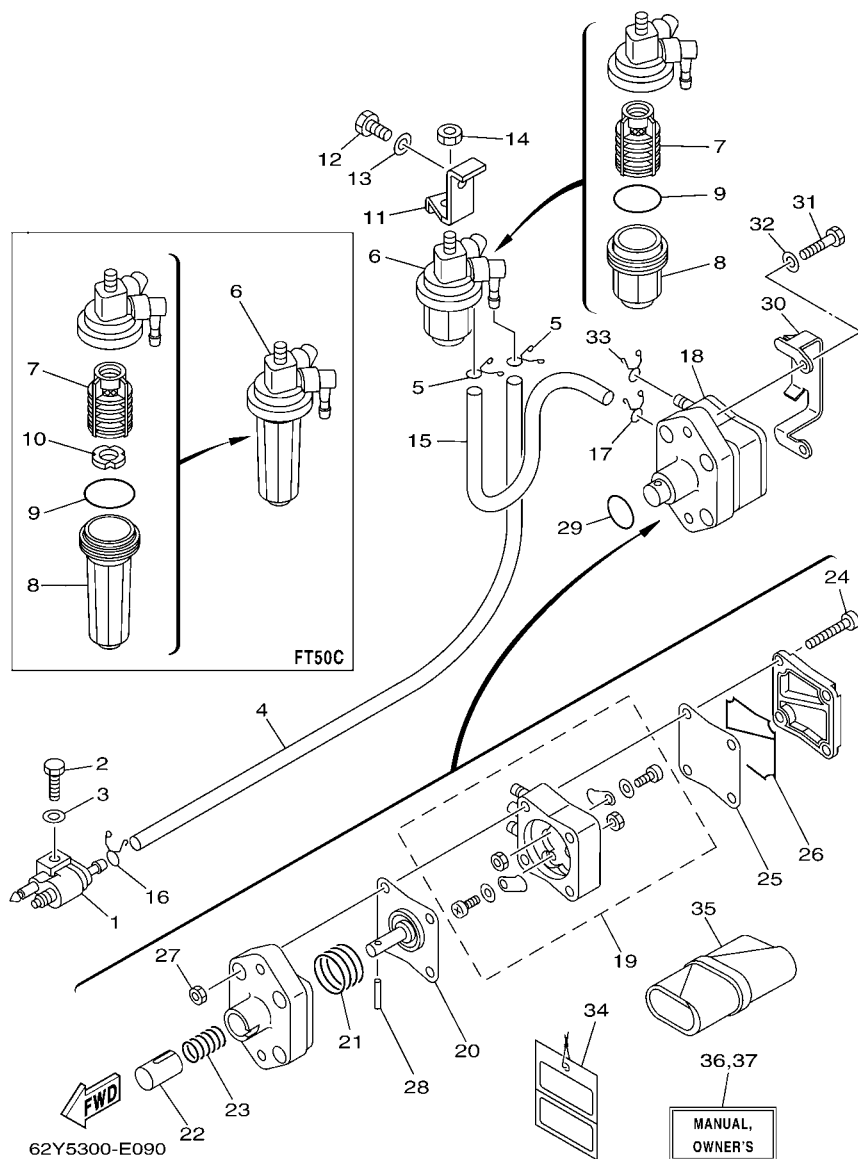

FIG. 9 FUEL

CARBURANT

REF. NO.	PART NO. N° PIECES	DESCRIPTION DESCRIPTION	62Y6	61S5			REMARKS REMARQUES
26	62Y-24452-00	.PACKING .JOINT	1	1			
27	95380-05600	.NUT .ECROU	4	4			
28	62Y-24374-01	.PIN .PIN	1	1			
29	93210-24M79	O-RING JOINT TORIQUE	1	1			
30	65W-24474-00	COVER COUVERCLE	1	1			
31	97095-06030	BOLT BOULON	2	2			
32	92995-06600	WASHER RONDELLE	2	2			
33	90467-10M04	CLIP JONC	2	2			
34	61H-2819R-31	TAG, WARNING ETIQUETTE, AVERTISSEMENT	1	1			
35	62Y-28100-00	TOOL KIT TROUSSE A OUTILS	1	1			
36	62Y-28199-7H-E0	MANUAL,OWNER'S MANUEL D'UTILISATION	1	1			UR (E) UR (E)
	62Y-28199-7H-F0	MANUAL,OWNER'S MANUEL D'UTILISATION	1	1			UR (F) UR (F)
	62Y-28199-7H-S0	MANUAL,OWNER'S MANUEL D'UTILISATION	1	1			UR (ES) UR (ES)
	62Y-28199-7H-G0	MANUAL,OWNER'S MANUEL D'UTILISATION	1	1			UR (D) UR (D)
	62Y-28199-7H-D0	MANUAL,OWNER'S MANUEL D'UTILISATION	1	1			UR (NL) UR (NL)
	62Y-28199-7H-H0	MANUAL,OWNER'S MANUEL D'UTILISATION	1	1			UR (I) UR (I)
37	62Y-28199-8J-K0	MANUAL,OWNER'S MANUEL D'UTILISATION	1	1			UR (DK) UR (DK)
	62Y-28199-8J-R0	MANUAL,OWNER'S MANUEL D'UTILISATION	1	1			UR (GR) UR (GR)
	62Y-28199-8J-P0	MANUAL,OWNER'S MANUEL D'UTILISATION	1	1			UR (P) UR (P)
	62Y-28199-8J-N0	MANUAL,OWNER'S MANUEL D'UTILISATION	1	1			UR (N) UR (N)
	62Y-28199-8J-M0	MANUAL,OWNER'S MANUEL D'UTILISATION	1	1			UR (S) UR (S)
	62Y-28199-8J-L0	MANUAL,OWNER'S MANUEL D'UTILISATION	1	1			UR (SF) UR (SF)

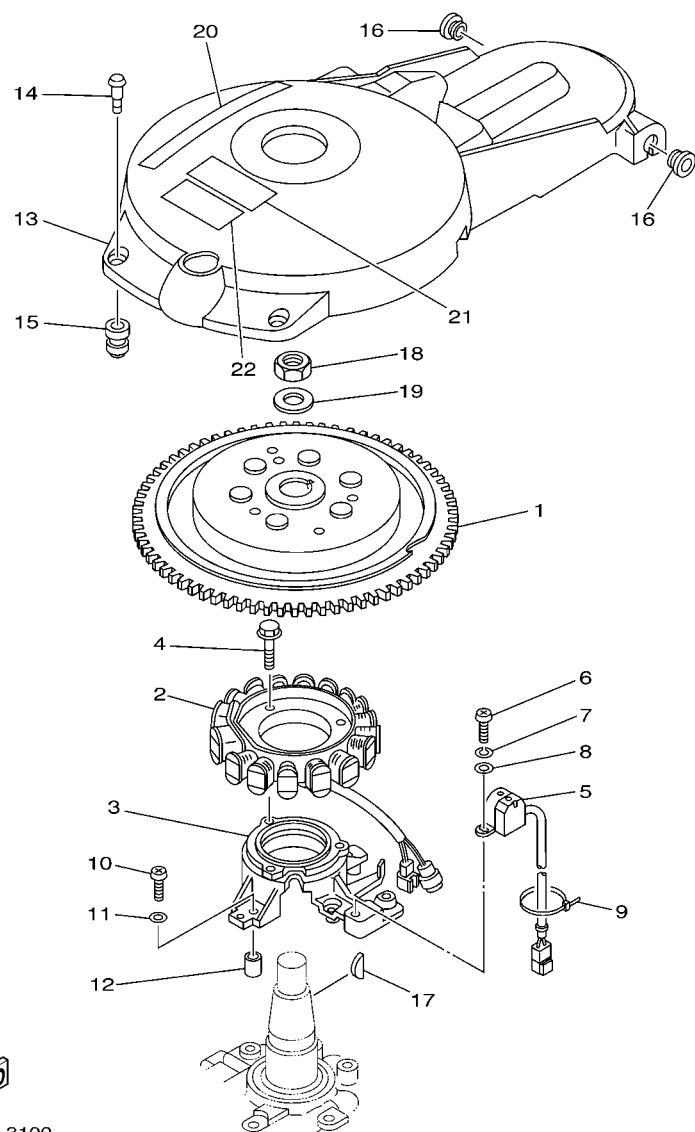
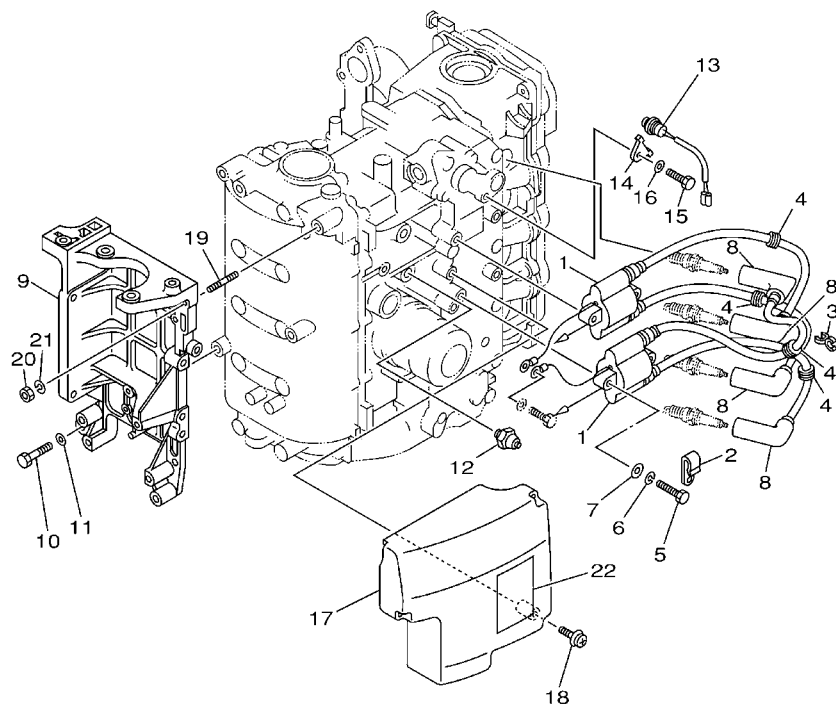

FIG. 10 GENERATOR

GENERATRICE

REF. NO.	PART NO. N° PIECES	DESCRIPTION DESCRIPTION	62Y6	61S5			REMARKS REMARQUES
1	69W-85550-10	ROTOR ASSY ROTOR CPLT	1	1			
2	64J-85510-00	STATOR ASSY STATOR CPLT	1	1			
3	62Y-85561-00-94	BASE, MAGNETO BASE, MAGNETO	1	1			
4	95023-06025	BOLT BOULON, A COLLERETTE	3	3			
5	62Y-85580-00	COIL, PULSER BOBINE, PULSEUR	1	1			
6	97880-05012	SCREW, PAN HEAD VIS, TETE TRONCONIQUE	2	2			
7	92990-05100	WASHER, SPRING RONDELLE, GROWER	2	2			
8	92990-05600	WASHER, PLATE RONDELLE, PLATE	2	2			
9	90465-13M97	CLAMP BRIDE	1	1			
10	97880-06025	SCREW, PAN HEAD VIS, TETE TRONCONIQUE	4	4			
11	92990-06600	WASHER, PLATE RONDELLE, PLATE	4	4			
12	99530-08012	PIN, DOWEL GOUJON, D'ASSEMBLAGE	2	2			
13	62Y-81337-11	COVER, FLYWHEEL COUVERCLE, VOLANT	1	1			
14	6K7-81338-01	CLAMP, LEAD COLLIER, FIL	2	2			
15	663-82317-01	DAMPER, IGNITION COIL AMORTISSEUR, BOBINE D'ALLUM	2	2			
16	90480-12072	GROMMET PASSE-FIL	2	2			
17	6H4-11545-00	KEY, WOODRUFF CLAVETTE, DEMI-LUNE	1	1			
18	90170-20137	NUT ECROU	1	1			
19	90201-21M18	WASHER, PLATE RONDELLE, PLATE	1	1			
20	62Y-13437-62	MARK, CAUTION MAKER	1	1			
21	6A1-83625-41	MARK 5 ETIQUETTE 5	1	1			
22	6A1-83625-51	MARK 5 ETIQUETTE 5	1	1			



62Y1100-2120

FIG. 11 ELECTRICAL 1

PARTIE ELECTRIQUE 1

REF. NO.	PART NO. N° PIECES	DESCRIPTION DESCRIPTION	62Y6	61S5			REMARKS REMARQUES
1	62Y-85570-00	IGNITION COIL ASSY BOBINE D'ALLUMAGE (ENS.)	2	2			
2	90465-06M90	CLAMP BRIDE	2	2			
3	90464-07M41	CLAMP BRIDE	1	1			
4	90480-25161	GROMMET PASSE-FIL	4	4			
5	97095-06030	BOLT BOULON	4	4			
6	92995-06100	WASHER, SPRING RONDELLE, GROWER	4	4			
7	92995-06600	WASHER RONDELLE	4	4			
8	6G8-82370-30	PLUG CAP ASSY ANTIPARASITE	4	4			
9	62Y-81822-01-94	BRACKET, STARTING MOTOR SUPPORT, DEMARREUR ELECTRIQUE	1	1			
10	97095-08035	BOLT BOULON	3	3			
11	92995-08600	WASHER RONDELLE	3	3			
12	64J-82504-00	OIL PRESSURE SWITCH ASSY CONTACTEUR DE PRESSION D'HUILE	1	1			
13	62Y-82560-01	THERMO SWITCH ASSY THERMO-CONTACT COMPLET	1	1			
14	6E9-82588-00	PLATE PLAQUE	1	1			
15	97095-06012	BOLT BOULON	1	1			
16	92995-06600	WASHER RONDELLE	1	1			
17	62Y-85599-00	COVER COUVERCLE	1	1			
18	90159-06M08	SCREW, WITH WASHER VIS, AVEC RONDELLE	3	3			
19	90116-08M14	BOLT, STUD GOUJON	1	1			
20	95380-08600	NUT ECROU	1	1			
21	92990-08100	WASHER, SPRING RONDELLE, GROWER	1	1			
22	62Y-83626-00	MARK 6 MARK 6	1	1			

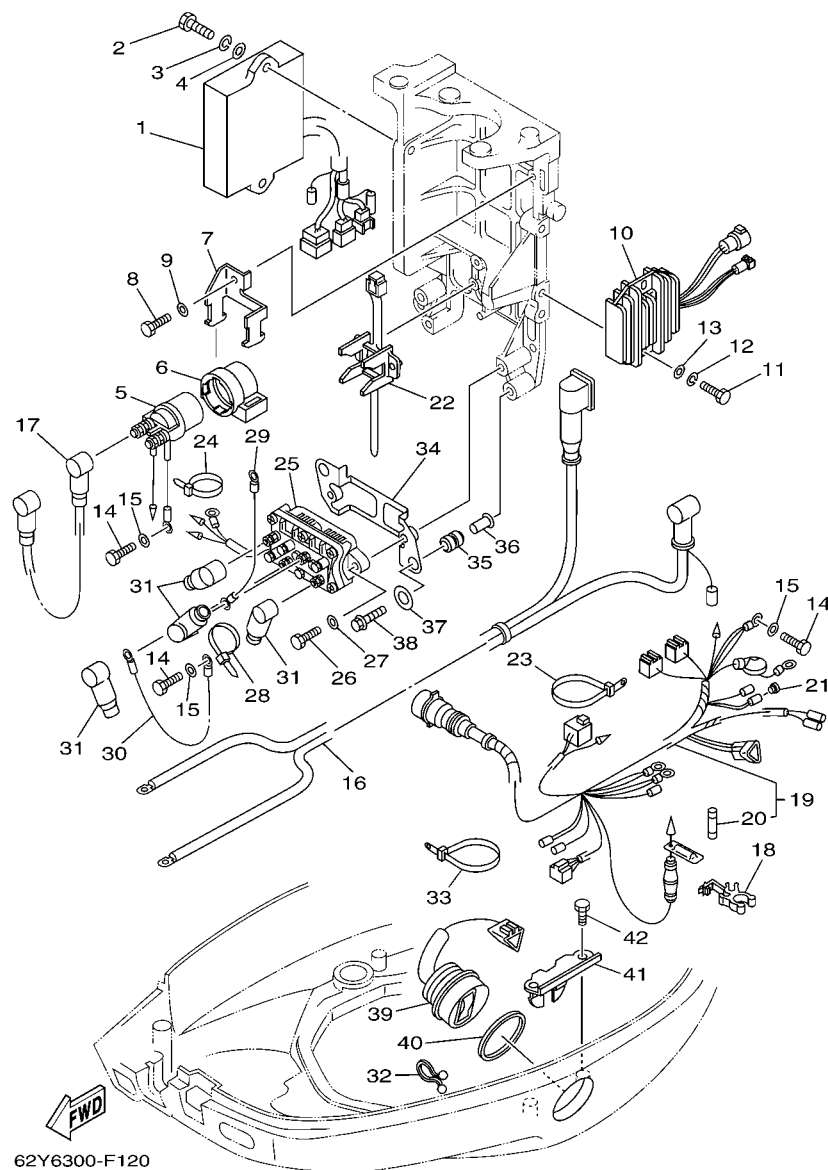

FIG. 12 ELECTRICAL 2

PARTIE ELECTRIQUE 2

REF. NO.	PART NO. N° PIECES	DESCRIPTION DESCRIPTION	62Y6	61S5			REMARKS REMARQUES
1	64J-85540-01	C.D.I. UNIT ASSY BLOC C.D.I.	1				
	64J-85540-11	C.D.I. UNIT ASSY BLOC C.D.I.		1			
2	97095-06020	BOLT BOULON	2	2			
3	92995-06100	WASHER, SPRING RONDELLE, GROWER	2	2			
4	92995-06600	WASHER RONDELLE	2	2			
5	6G1-81941-10	STARTER RELAY ASSY LANCEUR RELAIS (ENS.)	1	1			
6	6G1-81952-00	HOLDER, RELAY SUPPORT, RELAIS	1	1			
7	6L2-81945-00	PLATE, SWITCH FITTING PLAQUE, FIXATION DU RELAIS	1	1			
8	97095-06014	BOLT BOULON	1	1			
9	92995-06600	WASHER RONDELLE	1	1			
10	64J-81960-10	RECTIFIER & REGULATOR ASSY REDRESSEUR REGULATEUR CPLT	1	1			
11	97095-06025	BOLT BOULON	2	2			
12	92995-06100	WASHER, SPRING RONDELLE, GROWER	2	2			
13	92995-06600	WASHER RONDELLE	2	2			
14	97095-06012	BOLT BOULON	4	4			
15	92995-06600	WASHER RONDELLE	4	4			
16	62Y-82105-00	WIRE HARNESS FAISCEAU DE FILS	1	1			
17	6E5-82117-01	WIRE, LEAD FIL	1	1			
18	6G5-82152-00	HOLDER, FUSE SUPPORT, FUSIBLE	1	1			
19	64J-82590-30	WIRE HARNESS ASSY (10P) FAISCEAU DE FILS COMPLET (10P)	1				
	64J-82590-50	WIRE HARNESS ASSY (10P) FAISCEAU DE FILS COMPLET (10P)		1			
20	663-82151-00	.FUSE (12V-20A) .FUSIBLE (12V-20A)	1	1			
21	703-82119-00	COVER, LEAD WIRE GARNITURE, FIL	2	2			
22	688-82594-00	CLAMP BRIDE	1	1			
23	90465-13M24	CLAMP BRIDE	1	1			
24	90465-13M11	CLAMP BRIDE	1	1			
25	6H1-81950-00	RELAY ASSY RELAIS COMPLET	1	1			

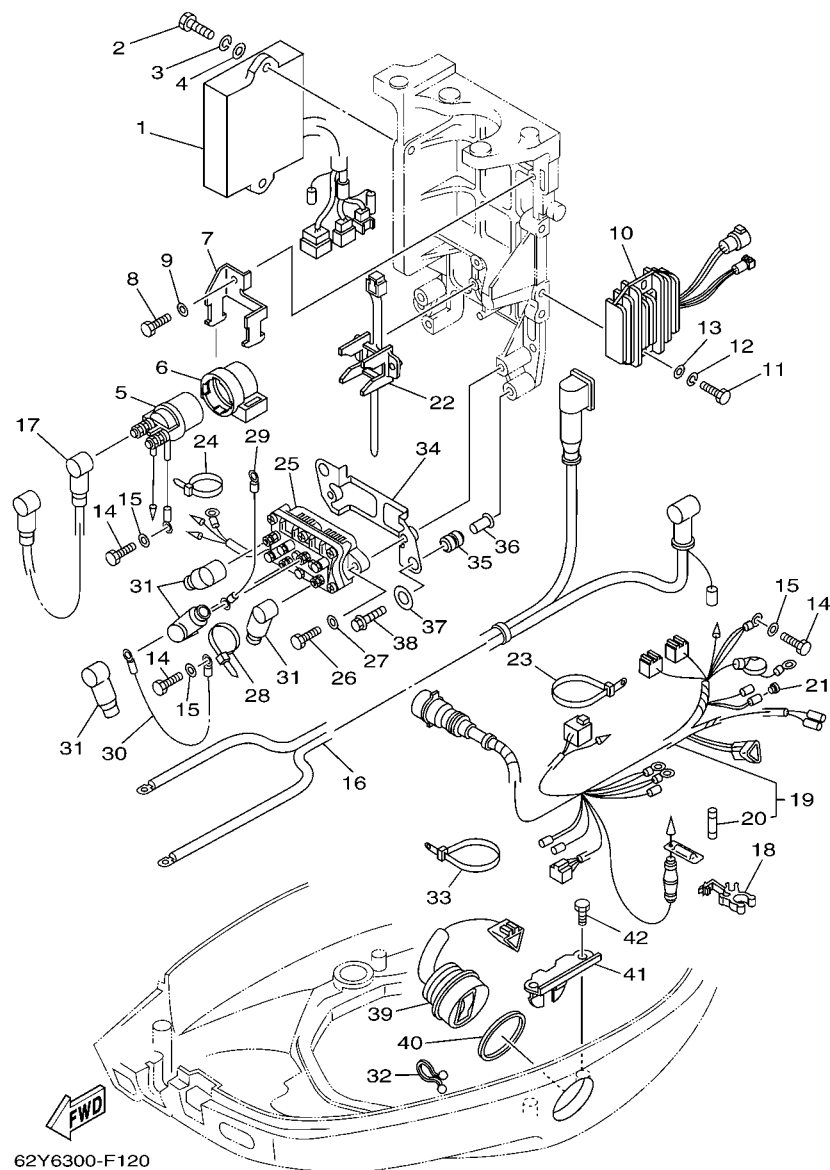

FIG. 12 ELECTRICAL 2

PARTIE ELECTRIQUE 2

REF. NO.	PART NO. N° PIECES	DESCRIPTION DESCRIPTION	62Y6	61S5			REMARKS REMARQUES
26	97095-06020	BOLT BOULON	2	2			
27	92995-06600	WASHER RONDELLE	2	2			
28	90465-13M11	CLAMP BRIDE	1	1			
29	6H2-81949-01	WIRE, LEAD FIL	1	1			
30	61A-81949-00	WIRE, LEAD FIL	1	1			
31	682-82119-01	COVER, LEAD WIRE GARNITURE, FIL	4	4			
32	90464-15M11	CLAMP BRIDE	1	1			
33	90465-13M24	CLAMP BRIDE	1	1			
34	62Y-81948-00	BRACKET JOINT TORIQUE	1	1			
35	6A0-82317-00	DAMPER, IGNITION COIL AMORTISSEUR, BOBINE D'ALLUM	2	2			
36	90387-06119	COLLAR COLLERETTE	2	2			
37	90201-12M16	WASHER, PLATE RONDELLE, PLATE	2	2			
38	95895-06025	BOLT, FLANGE BOULON	2	2			
39	63D-82563-10	TRIM & TILT SWITCH ASSY INCLINER ET PARER COMMUTATEUR	1	1			
40	6E5-82587-00	GASKET JOINT	1	1			
41	62Y-83614-00	BRACKET SUPPORT	1	1			
42	97095-06012	BOLT BOULON	2	2			

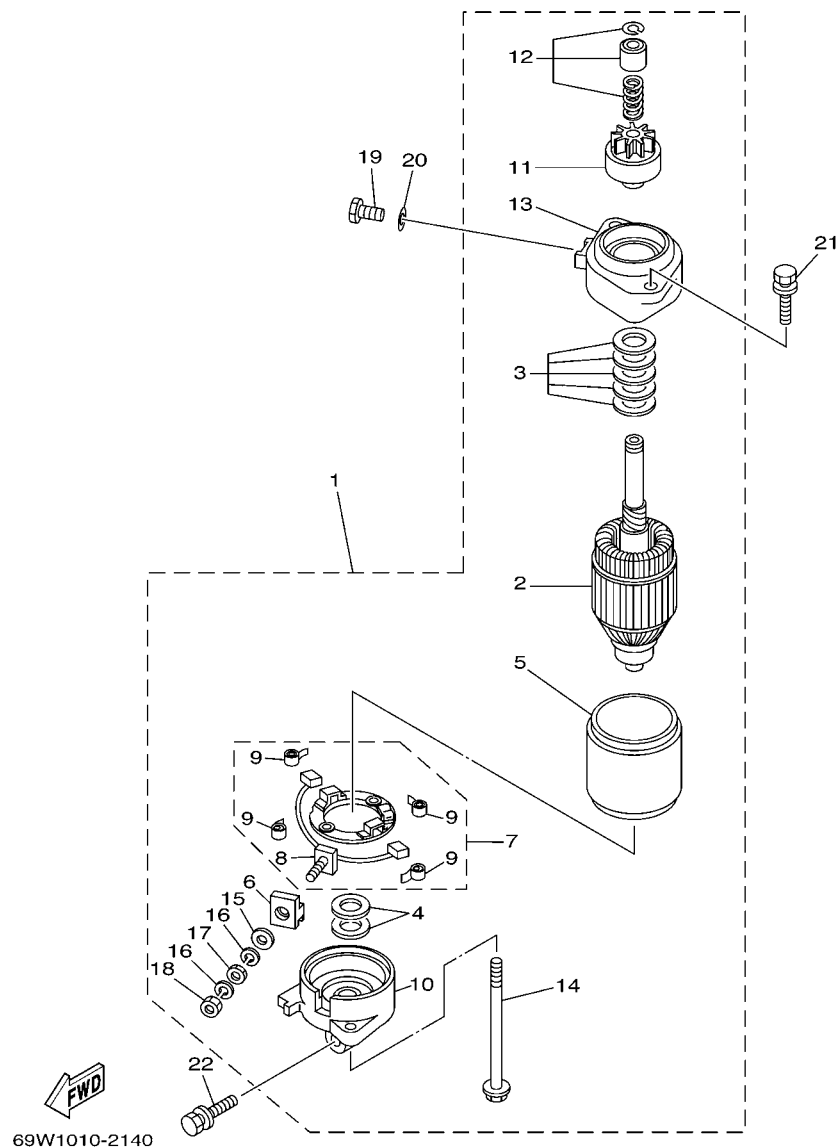

FIG. 13 STARTING MOTOR

REF. NO.	PART NO. N° PIECES	DESCRIPTION DESCRIPTION	62Y6	61S5			REMARKS REMARQUES
1	69W-81800-00	STARTING MOTOR ASSY DEMARREUR ELECTRIQUE COMPLET	1	1			
2	6N7-81850-10	.ARMATURE ASSY .INDUIT	1	1			
3	61A-81809-00	.WASHER KIT .JEU DE RONDELLES	1	1			
4	61A-81824-00	.WASHER 2 .RONDELLE 2	2	2			
5	6N7-81810-00	.STATOR ASSY .STATOR COMPLET	1	1			
6	6K7-8182G-10	.BUSH, TERMINAL .DOUILLE	1	1			
7	6N7-81840-00	.BRUSH HOLDER ASSY .SUPPORT DE CHARBON	1	1			
8	6N7-81801-00	.BRUSH SET .CHARBON	1	1			
9	6N7-81813-00	.SPRING, BRUSH .RESSORT, DE CHARBON	4	4			
10	6N7-81820-00	.REAR BRACKET ASSY .SUPPORT ARRIERE COMPLET	1	1			
11	69W-81807-00	.GEAR ASSY, STARTING MOTOR .PIGNON, DEMARREUR ELECTRIQUE	1	1			
12	6N7-81857-00	.RETAINER .ARRETOIR	1	1			
13	6N7-81830-00	.FRONT BRACKET ASSY .SUPPORT AVANT	1	1			
14	6K7-81826-10	.BOLT .BOULON	2	2			
15	6E5-8182E-10	.WASHER .RONDELLE	1	1			
16	6E5-8182F-10	.WASHER .RONDELLE	2	2			
17	6E5-8182A-10	.NUT .ECROU	1	1			
18	6E5-8182K-10	.NUT .ECROU	1	1			
19	97095-08016	BOLT BOULON	1	1			
20	92995-08600	WASHER RONDELLE	1	1			
21	90119-08M76	BOLT, WITH WASHER BOULON, AVEC RONDELLE	2	2			
22	90119-08M77	BOLT, WITH WASHER BOULON, AVEC RONDELLE	1	1			

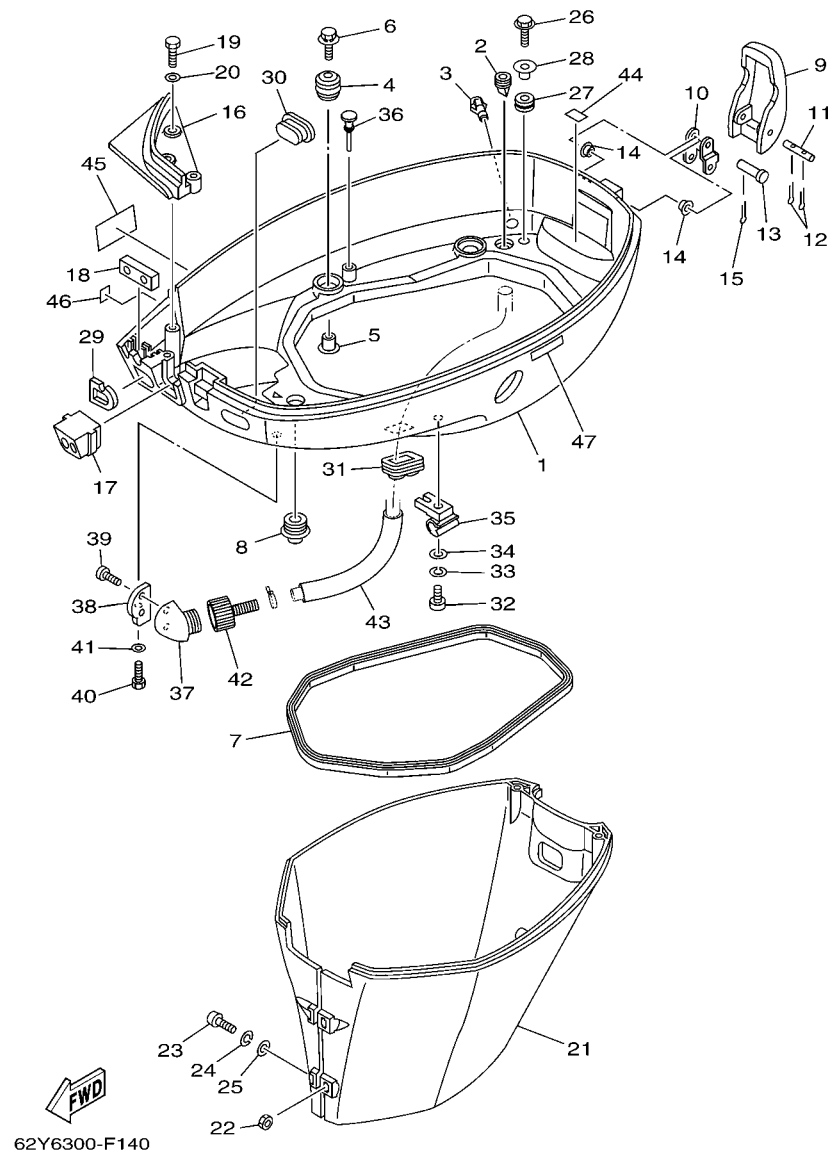

FIG. 14 BOTTOM COWLING

CAPOT INFERIEUR

REF. NO.	PART NO. N° PIECES	DESCRIPTION DESCRIPTION	62Y6	61S5				REMARKS REMARQUES
1	62Y-42711-14-4D	COWLING, BOTTOM 1 CUVETTE 1	1	1				
2	65W-42717-00	RUBBER, SEAL 2 JOINT EN CAOUTCHOUC 2	4	4				
3	6H3-44391-01	NIPPLE, HOSE RACCORD D'ESSENCE	1	1				
4	90480-09M12	GROMMET PASSE-FIL	4	4				
5	90387-06060	COLLAR COLLERETTE	4	4				
6	90119-06M08	BOLT, WITH WASHER BOULON, AVEC RONDELLE	4	4				
7	62Y-42716-00	RUBBER, SEAL 1 JOINT EN CAOUTCHOUC 1	1	1				
8	6E5-42724-00	GROMMET PASSE-FIL	1	1				
9	62Y-42828-00-4D	PLATE, CLAMP PLAQUE, PRESSE	1	1				
10	62Y-42815-00	LEVER, CLAMP LEVIER, PRESSE	1	1				
11	90249-05M30	PIN GOUPILLE	1	1				
12	91490-16010	PIN, COTTER GOUPILLE	2	2				
13	90240-05M19	PIN, CLEVIS BOULON, A GOUPILLE	1	1				
14	90386-05002	BUSH DOUILLE	2	2				
15	91490-16010	PIN, COTTER GOUPILLE	1	1				
16	62Y-42738-01-5B	PLATE, FITTING ETRIER	1	1				
17	62Y-42725-30	GROMMET PASSE-FIL	1	1				
18	62Y-42727-00	GROMMET PASSE-FIL	1	1				
19	97095-06020	BOLT BOULON	3	3				
20	92995-06600	WASHER RONDELLE	3	3				
21	62Y-42741-00-4D	APRON CAPOT LATERAL	1	1				
22	95380-06600	NUT, HEXAGON ECROU	2	2				
23	97880-06025	SCREW, PAN HEAD VIS, TETE TRONCONIQUE	2	2				
24	92990-06100	WASHER, SPRING RONDELLE, GROWER	2	2				
25	92990-06600	WASHER, PLATE RONDELLE, PLATE	2	2				
26	90109-06M80	BOLT BOULON	2	2				
27	90480-13M24	GROMMET PASSE-FIL	2	2				

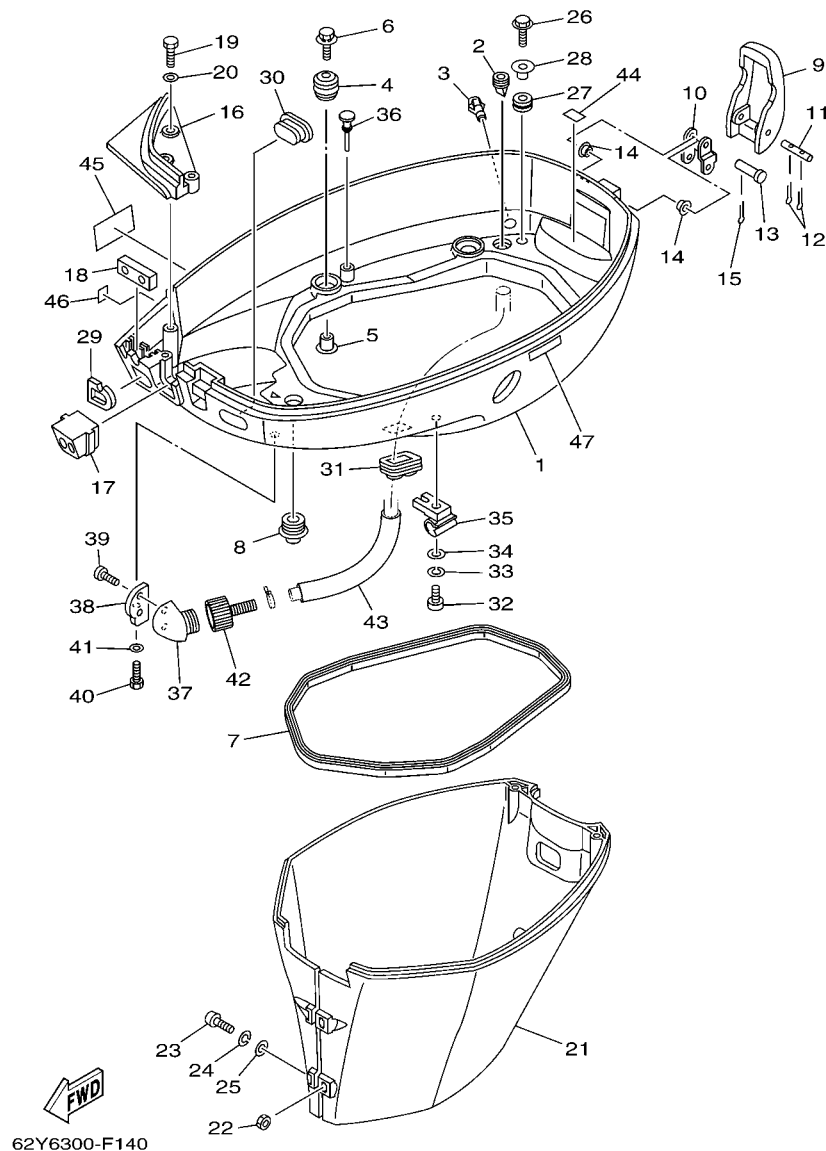
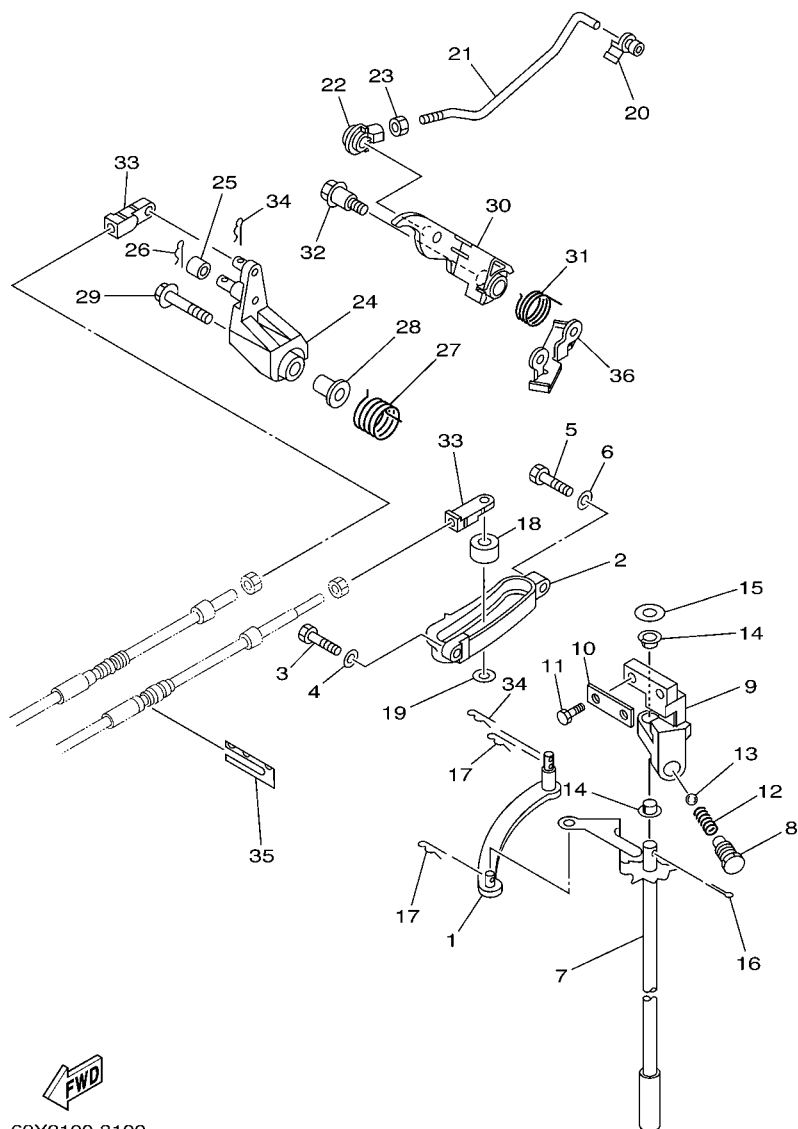

FIG. 14 BOTTOM COWLING

CAPOT INFERIEUR

REF. NO.	PART NO. N° PIECES	DESCRIPTION DESCRIPTION	62Y6	61S5			REMARKS REMARQUES
28	90387-06M43	COLLAR COLLERETTE	2	2			
29	61N-24329-00	SEAL JOINT	1	1			
30	6H3-42727-00	GROMMET PASSE-FIL	1	1			
31	6H1-42726-21	GROMMET PASSE-FIL	1	1			FLUSHING KIT
32	97880-06025	SCREW, PAN HEAD VIS, TETE TRONCONIQUE	1	1			FLUSHING KIT
33	92990-06100	WASHER, SPRING RONDELLE, GROWER	1	1			
34	92990-06600	WASHER, PLATE RONDELLE, PLATE	1	1			
35	90464-09M43	CLAMP BRIDE	1	1			
36	62Y-42748-00	GROMMET PASSE-FIL	1	1			
37	68T-12572-00	ADAPTER ADAPTEUR	1	1			FLUSHING KIT
38	6H1-12535-00	PLATE PLAQUE	1	1			FLUSHING KIT
39	90167-06002	SCREW, TAPPING VIS, TETE FRAISEE	2	2			FLUSHING KIT
40	97095-06020	BOLT BOULON	1	1			FLUSHING KIT
41	92995-06600	WASHER RONDELLE	1	1			FLUSHING KIT
42	6R3-12580-00	JOINT ASSY ARTICULER (ENS.)	1	1			FLUSHING KIT
43	90445-14M41	HOSE (L150) DURITE (L150)	1	1			FLUSHING KIT
44	62Y-82377-00	LABEL ETIQUETTE	1	1			
45	62Y-13444-50	MARK MAKER	1	1			
46	6A1-28176-00	LABEL, CAUTION ETIQUETTE, RECOMMANDATION	1	1			
47	6E3-8257H-00	PLATE, MARK PLAQUE, ADHESIF	1	1			





 62Y2100-3190

FIG. 15 CONTROL

COMMANDE

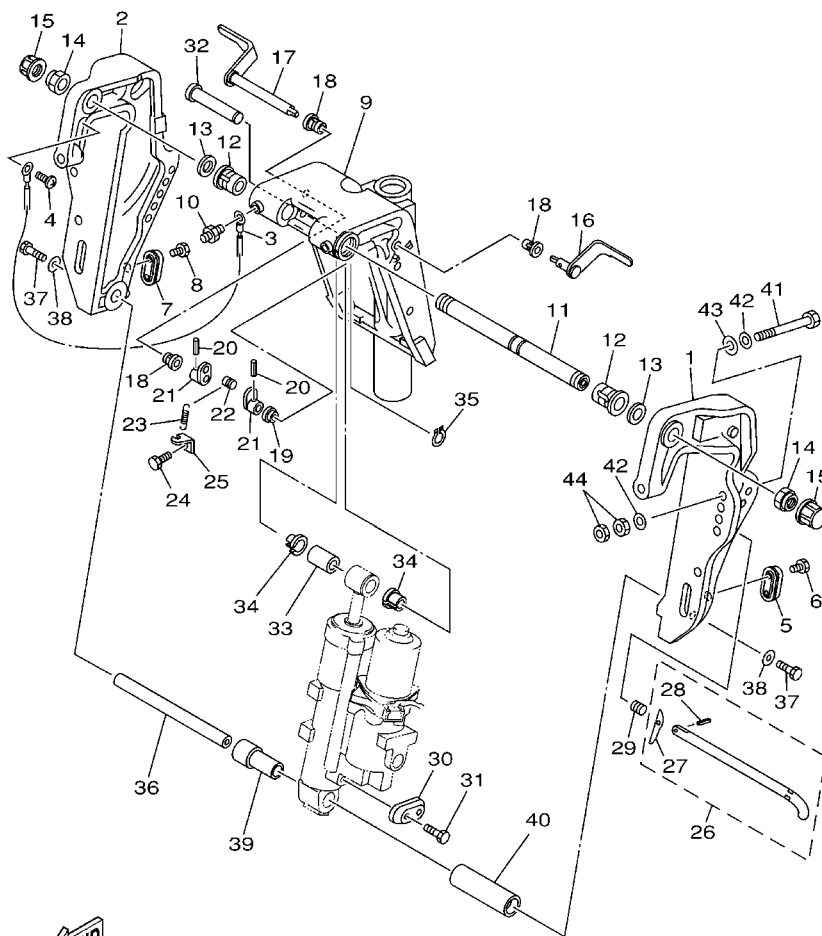
REF. NO.	PART NO. N° PIECES	DESCRIPTION DESCRIPTION	62Y6	61S5			REMARKS REMARQUES
1	69W-44121-00	LEVER, SHIFT ROD LEVIER, TIGE D'INVERSION	1	1			
2	62Y-44117-01-1S	BRACKET SUPPORT	1	1			
3	97095-06020	BOLT BOULON	1	1			
4	92995-06600	WASHER RONDELLE	1	1			
5	97095-06025	BOLT BOULON	1	1			
6	92995-06600	WASHER RONDELLE	1	1			
7	62Y-44120-01	HANDLE GEAR SHIFT ASSY LEVIER D'EMBRAYAGE	1	1			L(21.0") L(21.0")
8	62Y-42715-01	BUSHING COUSSINET	1	1			
9	62Y-44118-00	BRACKET SUPPORT	1	1			
10	62Y-44112-00	STAY, HANDLE GEAR SHIFT PLAQUE	1	1			
11	97095-06020	BOLT BOULON	2	2			
12	90501-12082	SPRING, COMPRESSION RESSORT, COMPRESSION	1	1			
13	93501-04M02	BALL BILLE	1	1			
14	90386-90M90	BUSH DOUILLE	2	2			
15	90201-10M20	WASHER, PLATE RONDELLE, PLATE	1	1			
16	91490-20015	PIN, COTTER GOUILLE	1	1			
17	90468-18008	CLIP JONC	2	2			
18	688-44122-00	BUSHING, SHIFT ROD LEVER DOUILLE, LEVIER D'EMBRAYAGE	1	1			
19	90202-07M07	WASHER, PLATE RONDELLE, PLATE	1	1			
20	6F5-41237-00	JOINT, LINK RACCORD	1	1			
21	62Y-41241-00	ROD, LINK BIELLETTTE	1	1			
22	662-41237-01	JOINT, LINK RACCORD	1	1			
23	95380-05700	NUT ECROU	1	1			
24	62Y-42154-00	LEVER, THROTTLE CONTROL LEVIER DE COMMANDE D'AVANCE	1	1			
25	62Y-42171-00	BUSHING COUSSINET	1	1			
26	91490-16010	PIN, COTTER GOUILLE	1	1			
27	62Y-44135-00	SPRING RESSORT	1	1			



62Y0010-1210

FIG. 16 BRACKET 1

SUPPORT 1

REF. NO.	PART NO. N° PIECES	DESCRIPTION DESCRIPTION	62Y6	61S5			REMARKS REMARQUES
1	62Y-43111-00-4D	BRACKET, CLAMP 1 PRESSE 1	1	1			
2	62Y-43112-00-4D	BRACKET, CLAMP 2 PRESSE 2	1	1			
3	63D-82148-00	WIRE, LEAD 4 FIL 4	1	1			
4	97885-06008	SCREW, PAN HEAD VIS, A ENCOCHE	1	1			
5	65W-45251-00	ANODE ANODE	1	1			
6	90101-06020	BOLT BOULON	2	2			
7	65W-45251-00	ANODE ANODE	1	1			
8	90101-06020	BOLT BOULON	2	2			
9	63D-43311-13-4D	BRACKET, SWIVEL 1 SUPPORT, PIVOT 1	1	1			
10	93700-06M03	NIPPLE, GREASE PION	3	3			
11	63D-43131-01	BOLT, CLAMP BRACKET BOULON, PRESSE	1	1			
12	90386-22M15	BUSH DOUILLE	2	2			
13	90201-22M03	WASHER, PLATE RONDELLE, PLATE	2	2			
14	90185-22M11	NUT, SELF-LOCKING ECROU, AUTO-BLOQUANT	2	2			
15	6G5-43145-01	CAP, CLAMP BRACKET CAPUCHON, PRESSE	2	2			
16	6H5-43181-03	LEVER, TILT STOP LEVIER, VERROUILLAGE RELEVAGE	1	1			
17	6H5-43185-03	LEVER, TILT STOP LEVIER, VERROUILLAGE RELEVAGE	1	1			
18	90386-10M16	BUSH DOUILLE	3	3			
19	90386-10025	BUSH DOUILLE	1	1			
20	91690-30020	PIN, SPRING AGRAFFE	2	2			
21	6G5-43148-00	COLLAR, DISTANCE ENTRETOISE	2	2			
22	90249-06M19	PIN GOUPILLE	1	1			
23	90506-14M24	SPRING, TENSION RESSORT, TENSION	1	1			
24	97095-06010	BOLT BOULON	1	1			
25	6G5-43144-00	HOOK, SPRING CROCHET	1	1			
26	688-43160-01	TILT ROD ASSY BROCHE D'INCLINAISON (ENS.)	1	1			
27	688-43165-00	PLATE, TILT LOCK TAQUET, BROCHE INCLINAISON	1	1			

D6

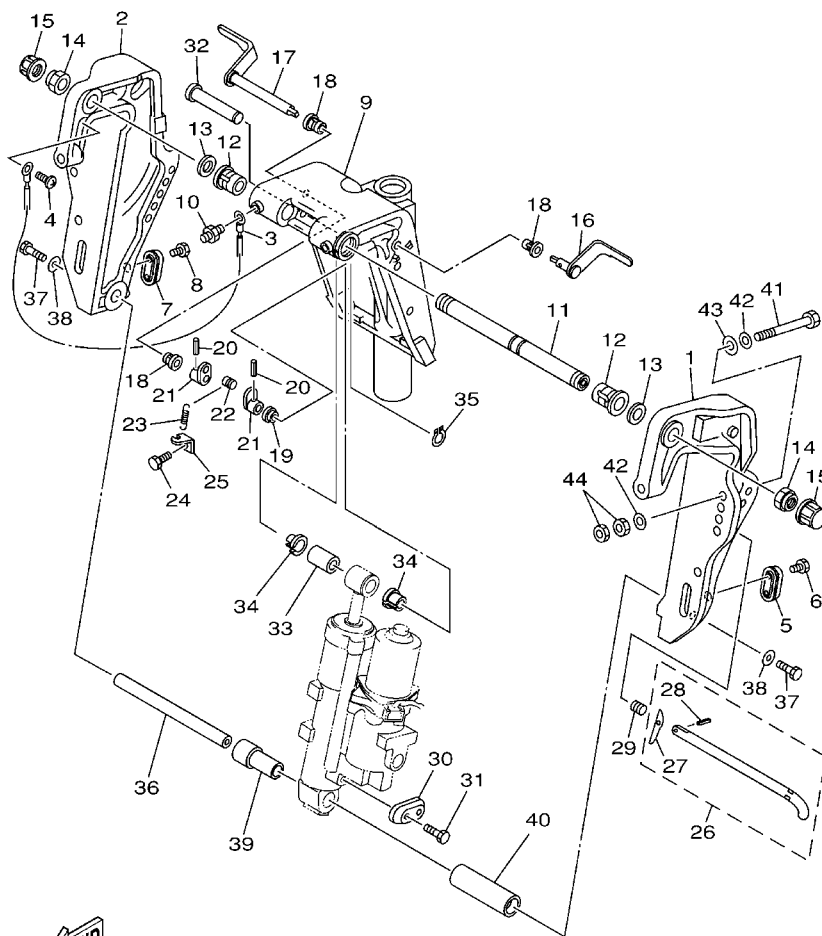

62Y0010-1210

FIG. 16 BRACKET 1

SUPPORT 1

REF. NO.	PART NO. N° PIECES	DESCRIPTION DESCRIPTION	62Y6	61S5			REMARKS REMARQUES
28	91690-30012	.PIN, SPRING .AGRAFFE	1	1			
29	90502-16M02	SPRING, CONICAL RESSORT, CONIQUE	1	1			
30	65W-45251-00	ANODE ANODE	1	1			
31	90101-06020	BOLT BOULON	2	2			
32	6E5-43126-02	PIN, UPPER SHOCK MOUNT AXE, SUPERIEUR AMORTISSEUR	1	1			
33	90386-18M92	BUSH DOUILLE	1	1			
34	90386-18M35	BUSH DOUILLE	2	2			
35	93410-18M02	CIRCLIP CLIPS	1	1			
36	62Y-43818-00	PIN, LOWER SHOCK MOUNT AXE, INFÉRIEUR AMORTISSEUR	1	1			
37	97080-08016	BOLT BOULON	2	2			
38	90201-08M04	WASHER, PLATE RONDELLE, PLATE	2	2			
39	90387-18002	COLLAR COLLERETTE	1	1			
40	90387-18003	COLLAR COLLERETTE	1	1			
41	90101-12M65	BOLT BOULON	4	4			
42	92995-12200	WASHER RONDELLE	8	8			
43	90201-12426	WASHER, PLATE RONDELLE, PLATE	4	4			
44	95380-12600	NUT ECROU	8	8			

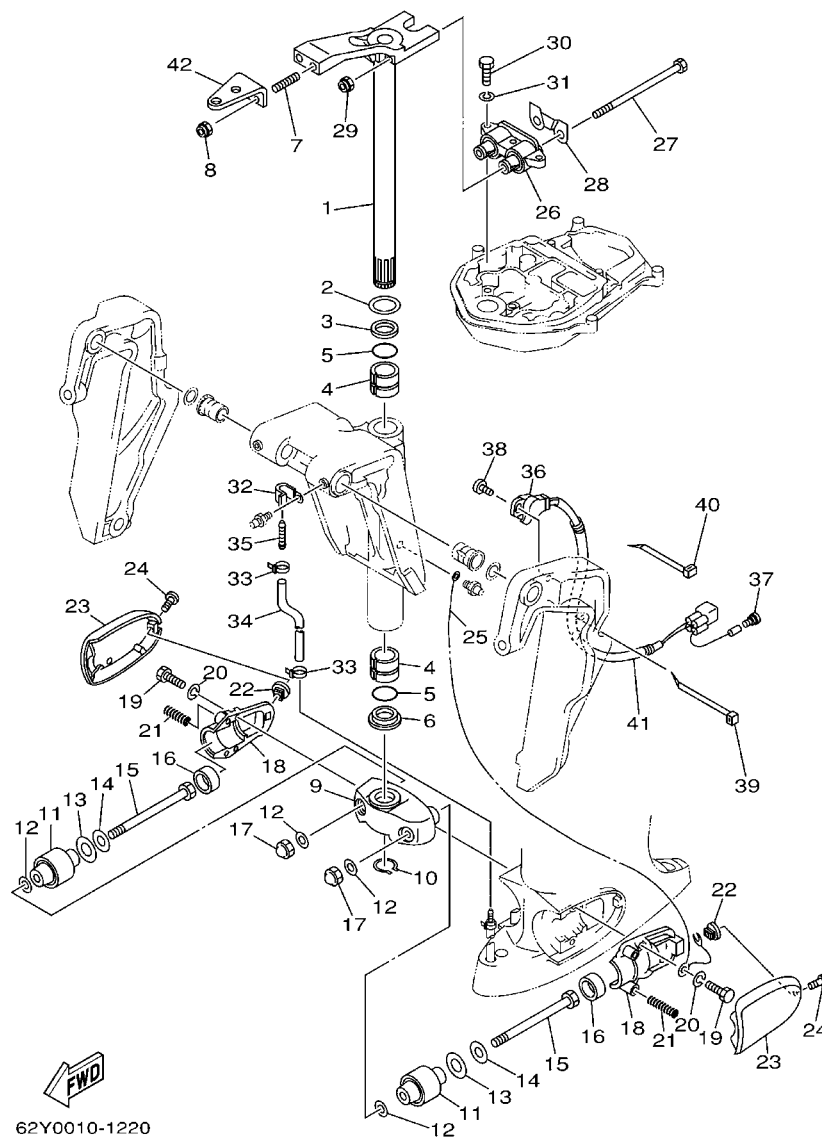

FIG. 17 BRACKET 2

SUPPORT 2

REF. NO.	PART NO. N° PIECES	DESCRIPTION DESCRIPTION	62Y6	61S5			REMARKS REMARQUES
1	63D-42510-12-4D	STEERING BRACKET ASSY DIRECTION SUPPORT (ENS.)	1	1			
2	90201-30M00	WASHER, PLATE RONDELLE, PLATE	1	1			
3	90386-30M78	BUSH DOUILLE	1	1			
4	90386-30M77	BUSH DOUILLE	2	2			
5	93210-29M94	O-RING JOINT TORIQUE	2	2			
6	90386-30M60	BUSH DOUILLE	1	1			
7	90116-10175	BOLT, STUD GOUJON	2	2			
8	90185-10051	NUT, SELF-LOCKING ECROU, AUTO-BLOQUANT	2	2			
9	663-44551-02-4D	HOUSING, LOWER MOUNT RUBBER BOITIER, SILENT-BLOC INFÉRIEUR	1	1			
10	93410-28M06	CIRCLIP CLIPS	1	1			
11	62Y-44555-00-94	MOUNT DAMPER, LOWER SIDE SILENT-BLOC, INFÉRIEUR LATÉRAL	2	2			
12	90201-12M16	WASHER, PLATE RONDELLE, PLATE	4	4			
13	90202-21100	WASHER, PLATE RONDELLE, PLATE	2	2			
14	90201-13M19	WASHER, PLATE RONDELLE, PLATE	2	2			
15	90109-12261	BOLT BOULON	2	2			
16	663-44575-00	DAMPER, LOWER MOUNT RUBBER SILENT-BLOC, INFÉRIEUR	2	2			
17	95380-12800	NUT, CROWN ECROU, BORGNE	2	2			
18	663-44552-01-94	HOUSING, LOWER MOUNT RUBBER BOITIER, SILENT-BLOC INFÉRIEUR	2	2			
19	97075-08025	BOLT BOULON	4	4			
20	92995-08100	WASHER RONDELLE	4	4			
21	90501-14M08	SPRING, COMPRESSION RESSORT, COMPRESSION	4	4			
22	90179-06066	NUT ECROU	2	2			
23	62Y-44553-01-4D	COVER, LOWER MOUNT COUVERCLE, SUSPENSION INFÉRIEUR	2	2			
24	97885-06016	SCREW, PAN HEAD VIS, A ENCOCHE	2	2			
25	697-82127-01	WIRE, LEAD 2 FIL 2	1	1			
26	67C-44514-00-4D	MOUNT DAMPER, UPPER SIDE SILENT-BLOC, SUPÉRIEUR LATÉRAL	1				
	62Y-44514-10-4D	MOUNT DAMPER, UPPER SIDE SILENT-BLOC, SUPÉRIEUR LATÉRAL		1			

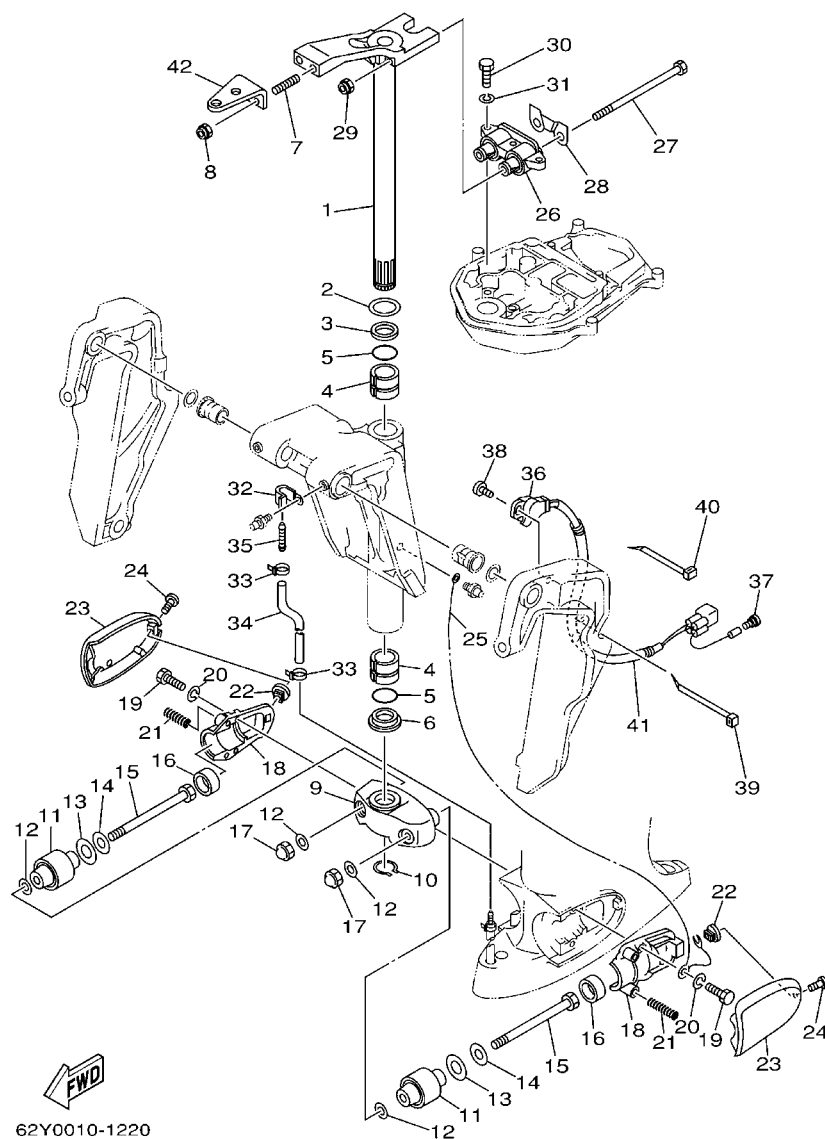

FIG. 17 BRACKET 2

SUPPORT 2

REF. NO.	PART NO. N° PIECES	DESCRIPTION DESCRIPTION	62Y6	61S5			REMARKS REMARQUES
27	90101-08M15	BOLT BOULON	2	2			
28	66T-44526-30	PLATE PLAQUE	1	1			
29	90185-08045	NUT, SELF-LOCKING ECROU,AUTO-BLOQUANT	2	2			
30	97075-08030	BOLT BOULON	3	3			
31	92995-08100	WASHER RONDELLE	3	3			
32	90465-06M86	CLAMP BRIDE	1	1			
33	90465-11M10	CLAMP BRIDE	2	2			
34	90445-07MF1	HOSE (L570) DURITE (L570)	1	1			
35	6E5-83558-00	END, NIPPLE RACCORD DE NIPPLE	1	1			
36	63D-83672-01	TRIM SENDER INCLINER RACCORD	1				
36	63D-83672-10	TRIM SENDER INCLINER RACCORD		1			
37	703-82119-00	COVER, LEAD WIRE GARNITURE, FIL	1				
38	97885-06016	SCREW, PAN HEAD VIS, A ENCOCHE	2	2			
39	90465-13M18	CLAMP BRIDE	1	1			
40	90465-11M10	CLAMP BRIDE	1	1			
41	90446-17M91	HOSE DURITE	1	1			
42	63D-48511-00-4D	HOOK, STEERING ATTACHE, DIRECTION	1	1			STEERING GUIDE

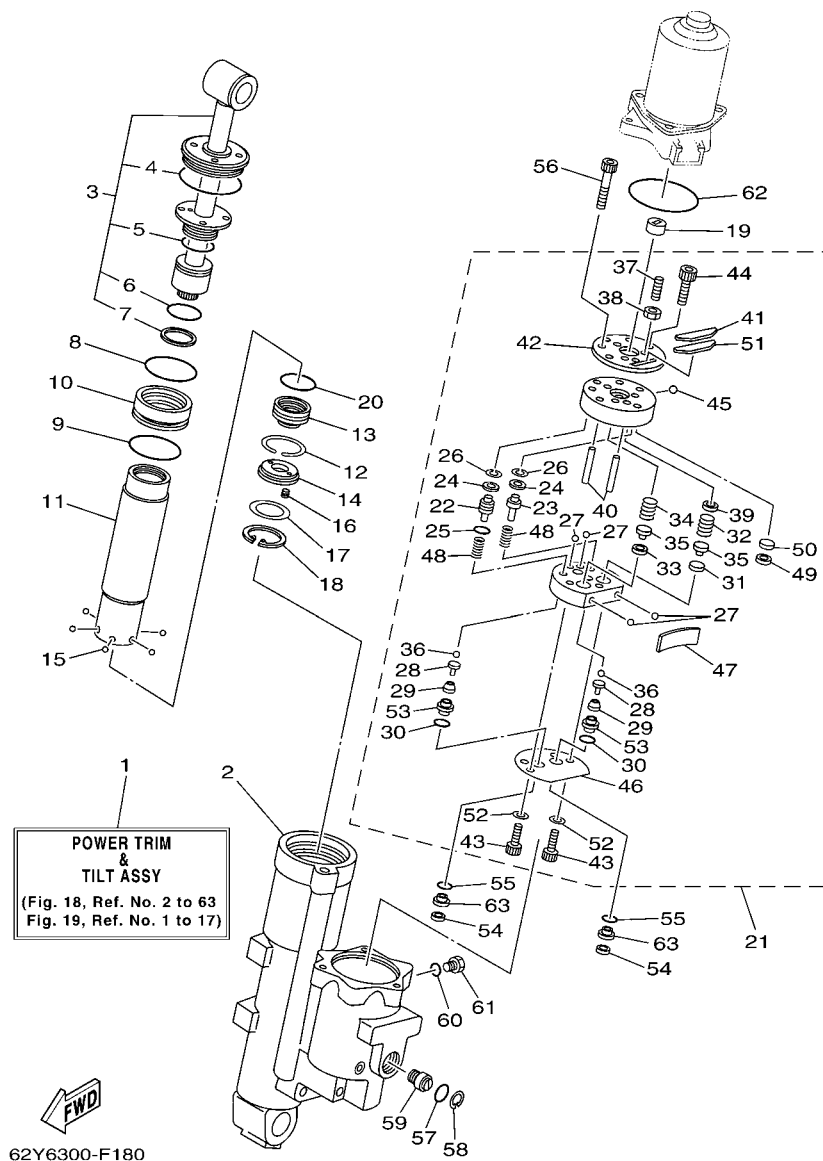

FIG. 18 POWER TRIM & TILT ASSY 1 PUISSANCE PARER ET INCLINER 1

REF. NO.	PART NO. N° PIECES	DESCRIPTION DESCRIPTION	62Y6	61S5			REMARKS REMARQUES
1	62Y-43800-01-4D	POWER TRIM & TILT ASSY PUISSANCE PARER ET INCLINER (E	1	1			
2	62Y-4380K-01	CYLINDER, TILT SUB ASSY CYLINDRE	1	1			
3	62X-43810-01	TILT PISTON SUB ASSY INCLINER PISTON AUXILIAIRE(ENS	1	1			
4	62X-43861-00	.O-RING .JOINT TORIQUE	1	1			
5	62X-43862-00	.O-RING .JOINT TORIQUE	1	1			
6	93210-29375	.O-RING .JOINT TORIQUE	1	1			
7	62X-43871-00	.RING, BACK UP .SEGMENT	1	1			
8	93210-44383	O-RING JOINT TORIQUE	1	1			
9	93210-48214	O-RING JOINT TORIQUE	1	1			
10	62X-4388A-00	PISTON, TRIM PISTON	1	1			
11	62Y-22471-00	CYLINDER, SHOCK ABSORBER CYLINDRE, AMORTISSEUR	1	1			
12	67F-43875-00	RING, SNAP RESSORT	1	1			
13	69W-4381B-00	FREE PISTON SUB ASSY PISTON AUXILIAIRE (ENS.)	1	1			
14	62X-43899-00	PLATE STOPPER PLAQUETTE	1	1			
15	93503-16003	BALL BILLES	6	6			
16	62X-4384H-00	SPRING RESSORT	2	2			
17	1UF-22434-00	PLATE, VALVE 1 PLATEAU, SOUPE 1	1	1			
18	62X-43875-00	RING, SNAP RESSORT	1	1			
19	6H1-43831-10	CONNECTOR, SHAFT RACCORD	1	1			
20	93210-29375	O-RING JOINT TORIQUE	1	1			
21	62Y-43830-01	GEAR PUMP ASSY POMPE A PIGNON (ENS.)	1	1			
22	69J-43841-00	.PISTON, SHUTTLE .PISTON	1	1			
23	69J-4384M-00	.PISTON, SHUTTLE 2 .PISTON 2	1	1			
24	69A-4384F-00	.SEAL, MAIN VALVE .JOINT	2	2			
25	6H1-43883-00	.O-RING .JOINT TORIQUE	1	1			
26	99002-03600	.CIRCLIP .CIRCLIP	2	2			
27	93505-32038	.BALL .BILLE	4	4			

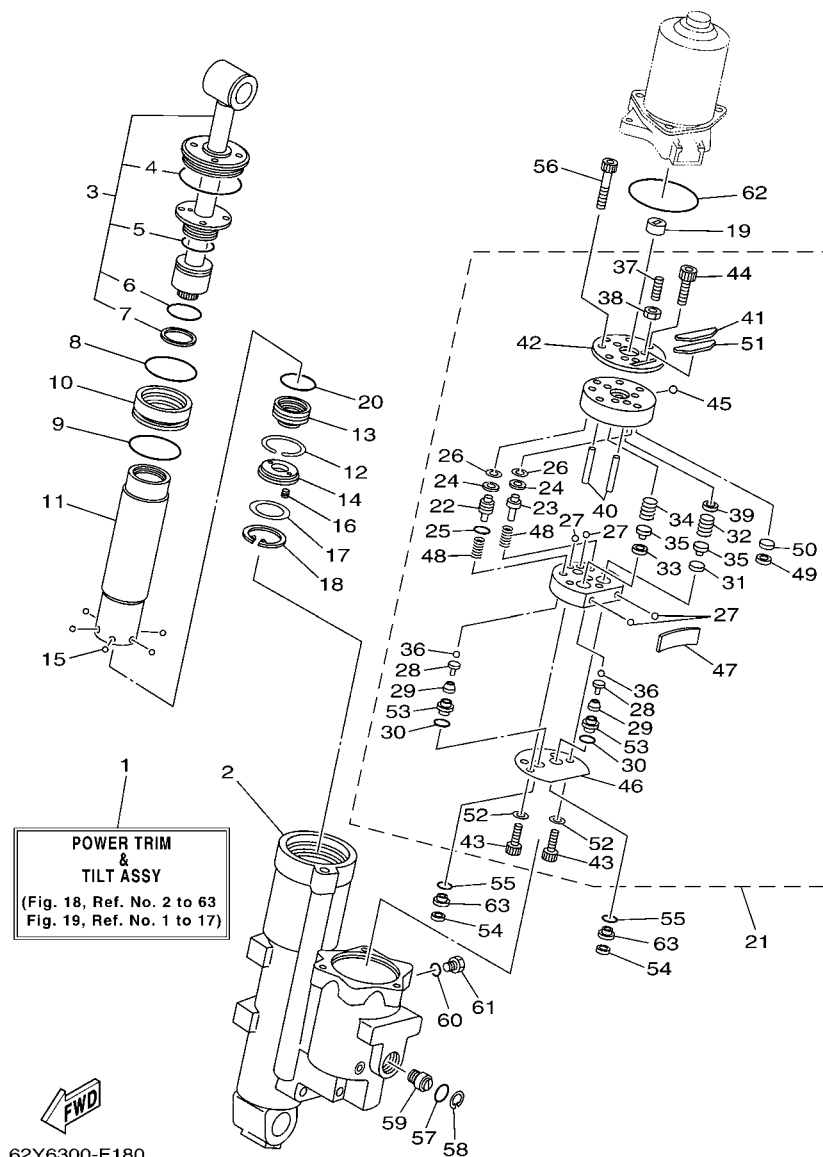

FIG. 18 POWER TRIM & TILT ASSY 1

PUISSANCE PARER ET INCLINER 1

REF. NO.	PART NO. N° PIECES	DESCRIPTION DESCRIPTION	62Y6	61S5			REMARKS REMARQUES
28	65W-4386A-00	.PIN, ABSORBER VALVE .GOUPILLE, SOUPE	2	2			
29	69J-43853-00	.SPRING, MAIN VALVE .RESSORT	2	2			
30	69J-4389J-00	.O-RING .JOINT TORIQUE	2	2			
31	6H1-4384G-11	.SEAL, RELIEF VALVE .JOINT	1	1			
32	62Y-43855-00	.SPRING, UP RELIEF .RESSORT	1	1			
33	6H1-4384F-10	.SEAL, MAIN VALVE .JOINT	1	1			
34	6H1-43856-10	.SPRING, DOWN RELIEF .RESSORT	1	1			
35	6H1-43844-10	.PIN, VALVE SUPPORT .GOUPILLE	2	2			
36	93505-32038	.BALL .BILLE	2	2			
37	92A08-03110	.SCREW SET .VIS	1	1			
38	95302-03600	.NUT .ECROU	1	1			
39	62Y-4382A-00	.ADAPTOR 1 .ADAPTEUR 1	1	1			
40	93604-26256	.PIN, DOWEL .CLAVETTE	2	2			
41	62Y-43816-00	.FILTER 1 .FILTRE 1	1	1			
42	62Y-4382L-00	.CAP, RELIEF VALVE .CAPUCHON	1	1			
43	91318-05020	.BOLT .BOULON	2	2			
44	91318-05008	.BOLT .BOULON	2	2			
45	93501-08001	.BALL .BILLE	1	1			
46	69W-4384G-00	.SEAL, RELIEF VALVE .JOINT	1	1			
47	62Y-43854-00	.SPRING, MANUAL RELEASE .RESSORT	1	1			
48	69J-43894-00	.SPRING, SHUTTLE RETURN .RESSORT	2	2			
49	62Y-4387J-00	.WASHER, SPECIAL 2 .RONDELLE	1	1			
50	62Y-22434-00	.PLATE, VALVE 1 .PLATEAU, SOUPE 1	1	1			
51	62Y-43871-00	.RING, BACK UP .SEGMENT	1	1			
52	62Y-4387G-00	.WASHER .RONDELLE	2	2			
53	69J-43893-00	.WASHER .RONDELLE	2	2			
54	6H1-43816-00	FILTER 1 FILTRE 1	2	2			

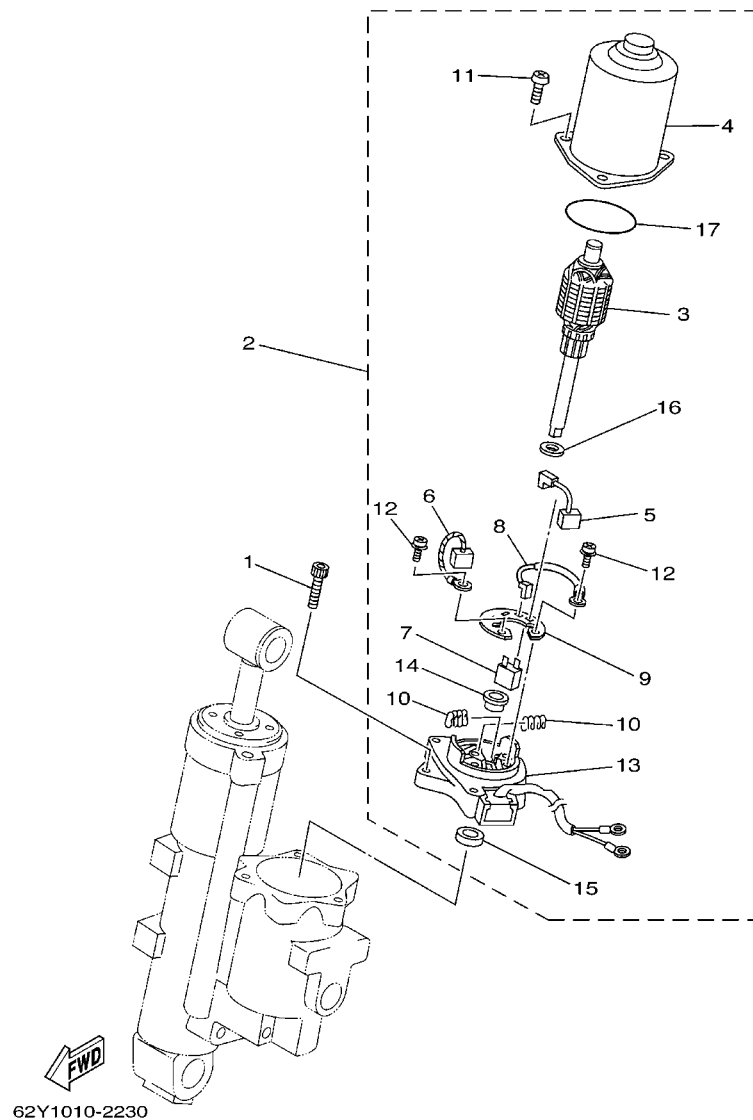

FIG. 19 POWER TRIM & TILT ASSY 2

PUISSANCE PARER ET INCLINER 2

REF. NO.	PART NO. N° PIECES	DESCRIPTION DESCRIPTION	62Y6	61S5			REMARKS REMARQUES
1	62X-43888-00	BOLT, SOCKET BOULON	3	3			
2	62Y-43880-01	MOTOR ASSY MOTEUR (ENS.)	1	1			
3	62Y-43805-00	.ARMATURE ASSY .INDUIT (ENS.)	1	1			
4	62X-43804-01	.STATOR ASSY .STATOR (ENS.)	1	1			
5	62Y-43892-00	.BRUSH 2 .BALAI 2	1	1			
6	62Y-43891-00	.BRUSH 1 .BALAI 1	1	1			
7	62Y-82181-01	.CIRCUIT BREAKER COMP. .RUPTEUR COMPLET	1	1			
8	62X-43807-00	.WIRE SUB ASSY .AUXILIAIRE CABLE (ENS.)	1	1			
9	69W-4380F-00	.PLATE, BRUSH HOLDER .PLAQUE	1	1			
10	62X-4386K-00	.SPRING, BRUSH .RESSORT, BALAI	2	2			
11	97880-05020	.SCREW, PAN HEAD .VIS, TETE TRONCONIQUE	3	3			
12	97602-04216	.SCREW, PAN HEAD WITH WASHER .VIS	2	2			
13	62Y-43881-00	.FRAME, END .BATI	1	1			
14	62X-4380H-00	.METAL .METAL	1	1			
15	93102-08414	.OIL SEAL .JOINT SPY	1	1			
16	90201-083J8	.WASHER, PLATE .RONDELLE, PLATE	1	1			
17	93210-52449	.O-RING .JOINT TORIQUE	1	1			

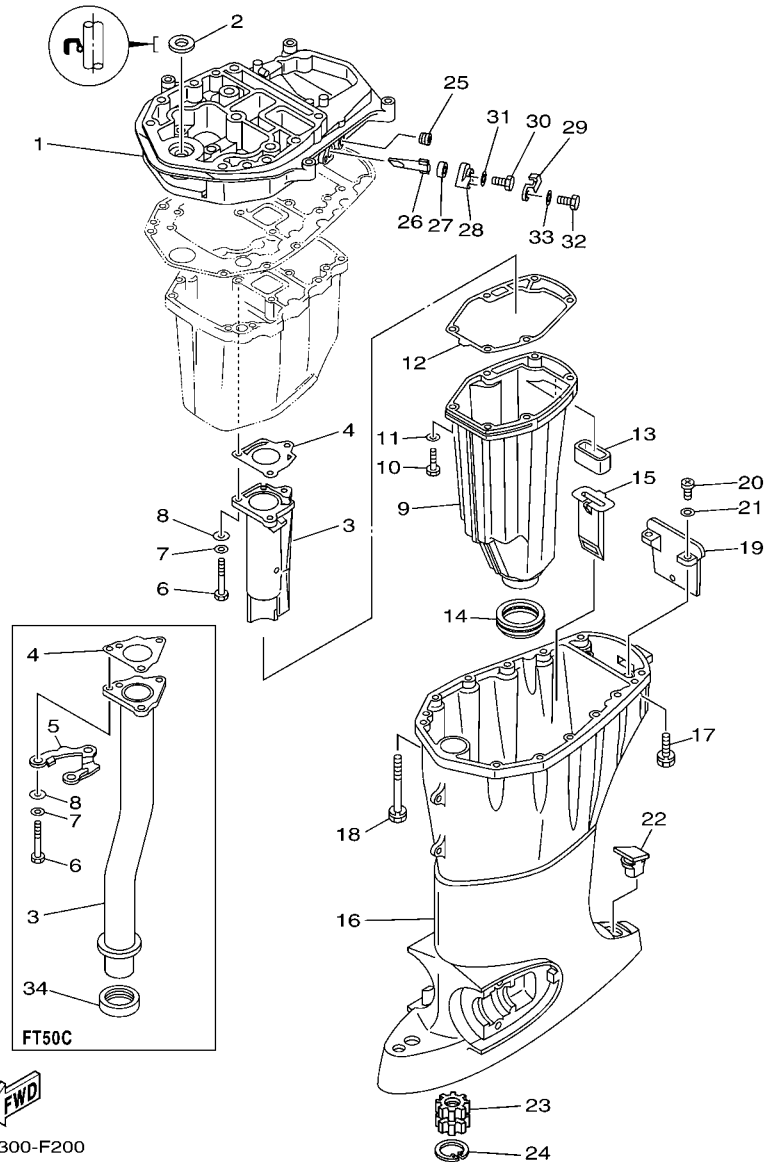

FIG. 20 UPPER CASING

FOURREAU

REF. NO.	PART NO. N° PIECES	DESCRIPTION DESCRIPTION	62Y6	61S5			REMARKS REMARQUES
1	69W-41137-02-94	GUIDE, EXHAUST COLLECTEUR D'ECHAPPEMENT	1				
	64J-41137-02-94	GUIDE, EXHAUST COLLECTEUR D'ECHAPPEMENT		1			
2	93103-18011	OIL SEAL JOINT SPY	1	1			
3	67C-41131-00-5B	MANIFOLD, EXT. 1 PIPE D'ECHAPPEMENT	1				
	64J-41131-10	MANIFOLD, EXT. 1 PIPE D'ECHAPPEMENT		1			
4	67C-41133-00	GASKET, EXHAUST MANIFOLD 1 JOINT, PIPE D'ECHAPPEMENT	1				
	64J-41133-10	GASKET, EXHAUST MANIFOLD 1 JOINT, PIPE D'ECHAPPEMENT		1			
5	64J-41116-00	PROTECTOR PROTECTEUR		1			
6	97075-06050	BOLT BOULON	3	3			
7	92995-06600	WASHER RONDELLE	3	3			
8	90201-06015	WASHER, PLATE RONDELLE, PLATE	3	3			
9	62Y-14711-00-5B	MUFFLER 1 POT D'ECHAPPEMENT 1	1				
	64J-14711-00-5B	MUFFLER 1 POT D'ECHAPPEMENT 1		1			
10	97075-06025	BOLT BOULON	6	6			
11	92995-06600	WASHER RONDELLE	6	6			
12	62Y-41134-01	GASKET, EXHAUST MANIFOLD JOINT, PIPE D'ECHAPPEMENT	1	1			
13	62Y-45127-00	SEAL JOINT	1	1			
14	663-45123-00	GASKET, MUFFLER JOINT, POT DE DETENTE	1	1			
15	64J-77123-00	GUIDE 1 GUIDE 1		1			
16	62Y-45111-21-4D	CASING, UPPER FOURREAU	1	1			
17	90119-08M79	BOLT, WITH WASHER BOULON, AVEC RONDELLE	4	4			
18	90119-08M82	BOLT, WITH WASHER BOULON, AVEC RONDELLE	8	8			
19	62Y-45151-00	COVER, UPPER CASING CAPUCHON, FOURREAU	1	1			
20	97880-05016	SCREW, PAN HEAD VIS, TETE TRONCONIQUE	2	2			
21	92990-05600	WASHER, PLATE RONDELLE, PLATE	2	2			
22	6C5-45155-00	CAP CAPUCHON	1	1			
23	69W-45318-00	BUSHING, DRIVE SHAFT DOUILLE, ARBRE MOTEUR	1	1			

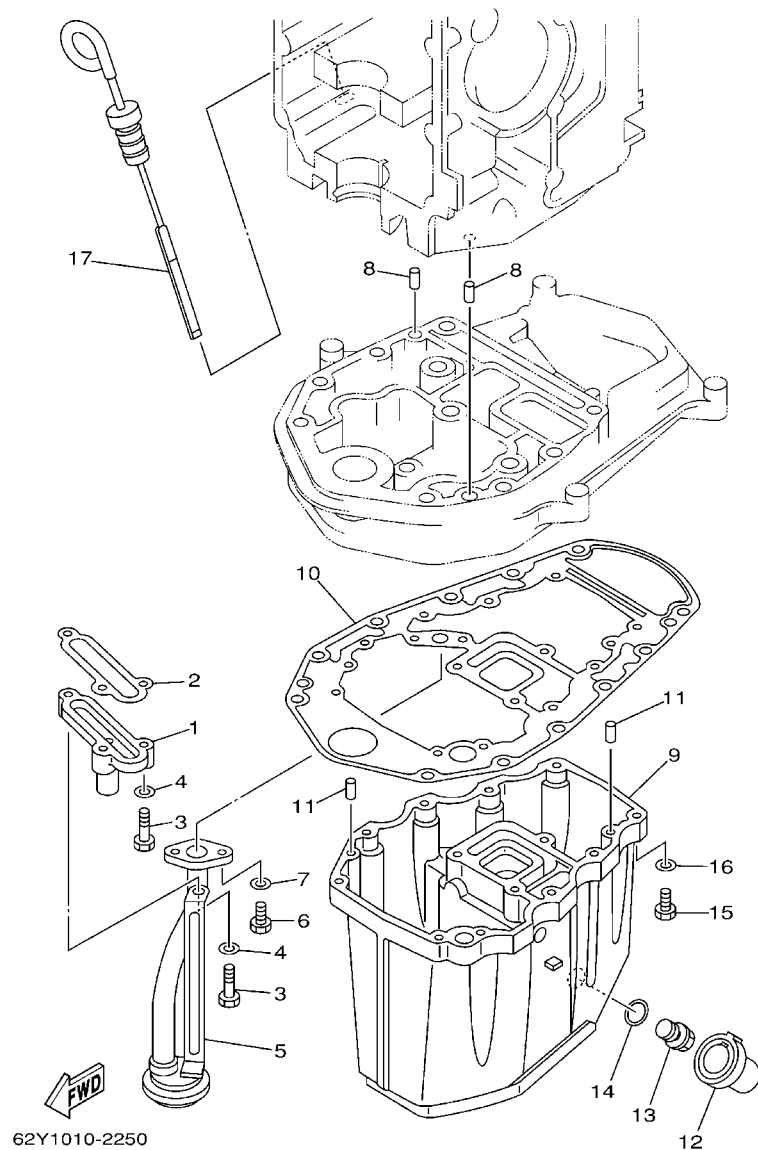

FIG. 21 OIL PAN

VENTILATEUR D'HUILE

REF. NO.	PART NO. N° PIECES	DESCRIPTION DESCRIPTION	62Y6	61S5			REMARKS REMARQUES
1	62Y-11575-00	RELIEF VALVE ASSY SOUPAPE DE RENTREE D'AIR	1	1			
2	62Y-13475-00	GASKET JOINT	1	1			
3	97013-06025	BOLT BOULON	3	3			
4	92903-06600	WASHER, PLATE RONDELLE, PLATE	3	3			
5	62Y-13411-00	STRAINER, OIL FILTRE, HUILE	1	1			
6	97013-06016	BOLT BOULON	2	2			
7	92903-06600	WASHER, PLATE RONDELLE, PLATE	2	2			
8	93608-12M05	PIN, DOWEL AXE	2	2			
9	62Y-15311-02-5B 64J-15311-01-5B	OIL PAN VENTILATEUR D'HUILE OIL PAN VENTILATEUR D'HUILE	1 1				
10	69W-15312-00	GASKET, OIL PAN JOINT DE VENTILATEUR D'HUILE	1	1			
11	93606-12019	PIN, DOWEL GOUPILLE	4	4			
12	62Y-15316-00	DAMPER, ENGINE MOUNT 1 AMORTISSEUR DE SUPPORT	1	1			
13	90340-14M06	PLUG, STRAIGHT SCREW PLOT, FILETE DROIT	1	1			
14	90430-14M09	GASKET JOINT	1	1			
15	97075-06025	BOLT BOULON	10	10			
16	92995-06600	WASHER RONDELLE	10	10			
17	62Y-15362-00	PLUG, OIL LEVEL PLOT, NIVEAU D'HUILE	1	1			

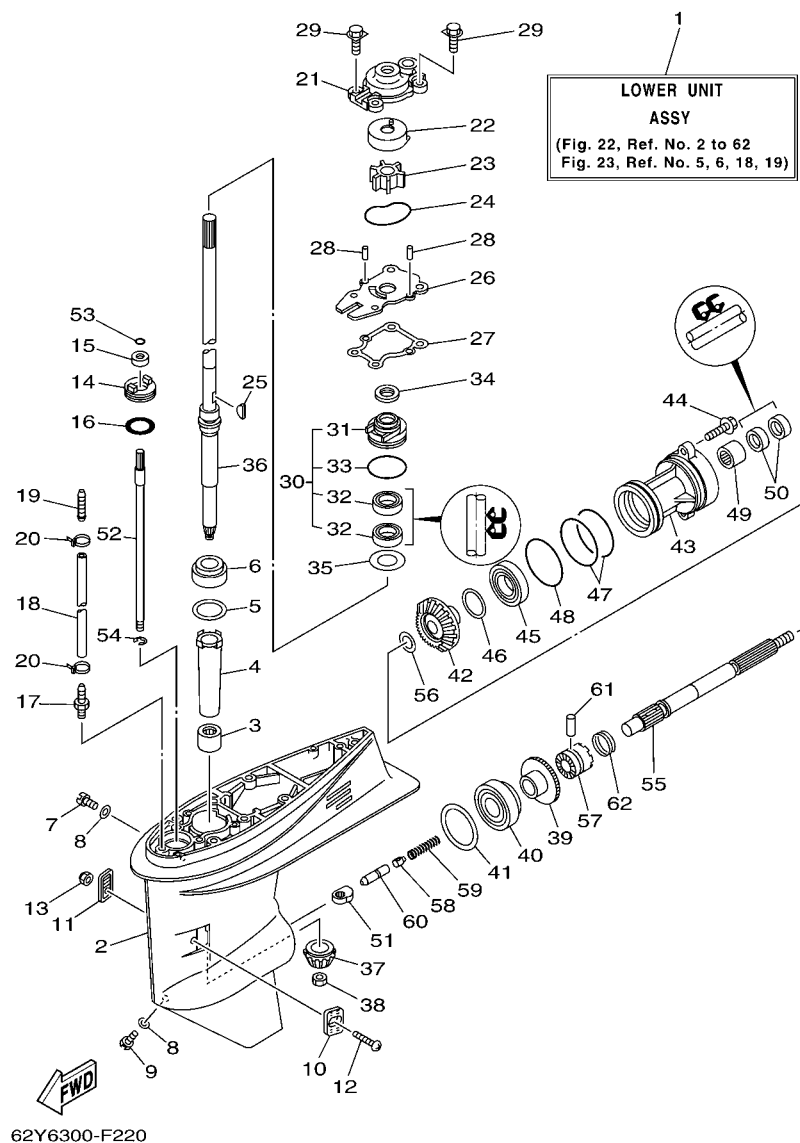

FIG. 22 LOWER CASING & DRIVE 1

BOITIER D'HELICE TRANSMISSION1

REF. NO.	PART NO. N° PIECES	DESCRIPTION DESCRIPTION	62Y6	61S5			REMARKS REMARQUES
1	62Y-45300-30-4D	LOWER UNIT ASSY UNITE INFERIEURE (ENS.)	1				F50A- L(21.0") F50A- L(21.0")
2	62Y-45301-00-4D	CASING, LOWER BEQUILLE	1				
3	93315-32224	BEARING ROULEMENT	1				
4	6H4-45536-00	SLEEVE, DRIVE SHAFT MANCHON, ARBRE MOTEUR	1				
5	663-45587-01	SHIM (T:0.10MM) CALE (T:0.10MM)	1				UR UR
6	663-45587-10	SHIM (T:0.12MM) CALE (T:0.12MM)	1				UR UR
7	663-45587-20	SHIM (T:0.15MM) CALE (T:0.15MM)	1				UR UR
8	663-45587-30	SHIM (T:0.18MM) CALE (T:0.18MM)	1				UR UR
9	663-45587-40	SHIM (T:0.30MM) CALE (T:0.30MM)	1				UR UR
10	663-45587-50	SHIM (T:0.40MM) CALE (T:0.40MM)	1				UR UR
11	663-45587-60	SHIM (T:0.50MM) CALE (T:0.50MM)	1				UR UR
12	93332-00001	BEARING ROULEMENT	1				
13	90340-08002	PLUG, STRAIGHT SCREW PLOT, FILETE DROIT	1				
14	90430-08020	GASKET JOINT	2				
15	688-45341-10	PLUG, DRAIN BOUCHON DE VIDANGE	1				
16	63D-45214-00	COVER, WATER INLET 1 GRILLE, ENTREE D'EAU 1	1				
17	63D-45215-00	COVER, WATER INLET 2 GRILLE, ENTREE D'EAU 2	1				
18	90142-05M06	SCREW, COUNTERSUNK VIS, TETE NOYEE	1				
19	95380-05600	NUT ECROU	1				
20	63D-45321-00	PLATE PLAQUETTE	1				
21	93106-09014	OIL SEAL JOINT SPY	1				
22	93210-33MG4	O-RING JOINT TORIQUE	1				
23	6E5-45378-00	NIPPLE, HOSE RACCORD, TUYAU	1				
24	90445-07M31	HOSE (L200) DURITE (L200)	1				L(21.0") L(21.0")
25	6E5-83558-10	END, NIPPLE RACCORD DE NIPPLE	1				
26	90465-11M10	CLAMP BRIDE	2				
27	63D-44311-00	HOUSING, WATER PUMP CORPS, POMPE A EAU	1				

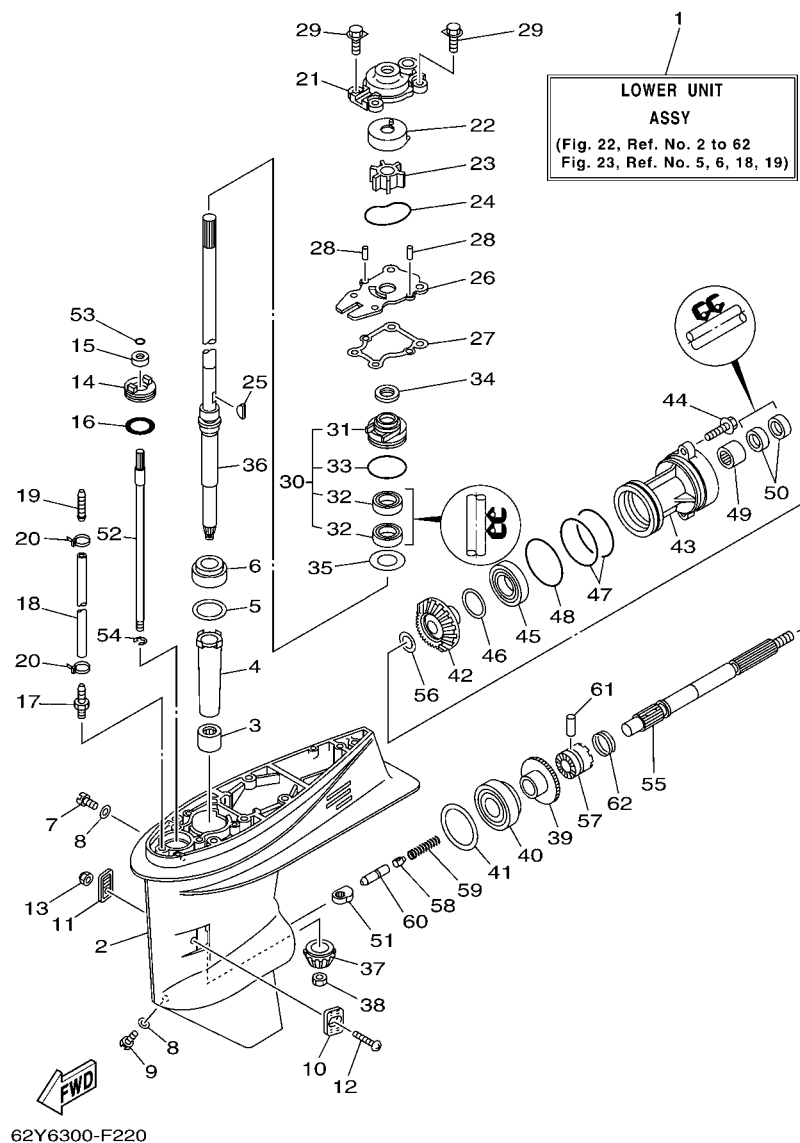

FIG. 22 LOWER CASING & DRIVE 1

BOITIER D'HELICE TRANSMISSION1

REF. NO.	PART NO. N° PIECES	DESCRIPTION DESCRIPTION	62Y6	61S5			REMARKS REMARQUES
22	63D-44322-00	INSERT, CARTRIDGE CUVETTE	1				
23	6H3-44352-00	IMPELLER TURBINE	1				
24	93210-59MG7	O-RING JOINT TORIQUE	1				
25	90280-03024	KEY, WOODRUFF CLAVETTE, DEMI-LUNE	1				
26	63D-44323-00	OUTER PLATE, CARTRIDGE PLAQUE EXTERIEURE	1				
27	63D-44316-00	GASKET, WATER PUMP JOINT, POMPE A EAU	1				
28	93604-08062	PIN, DOWEL CLAVETTE	2				
29	90119-08M15	BOLT, WITH WASHER BOULON, AVEC RONDELLE	4				
30	63D-W4434-00	WATER PUMP HOUSING ASSY CORPS ENS., POMPE A EAU	1				
31	63D-44341-00	HOUSING, WATER PUMP CORPS, POMPE A EAU	1				
32	93101-25M57	OIL SEAL JOINT SPY	2				
33	93210-48MG8	O-RING JOINT TORIQUE	1				
34	63D-45344-00	COVER, OIL SEAL FLASQUE, JOINT D'HUILE	1				
35	90201-27M00	WASHER, PLATE RONDELLE, PLATE	1				
36	62Y-45501-30	DRIVE SHAFT COMP. ARBRE MOTEUR COMP.	1				L(21.0") L(21.0")
37	6H4-45551-01	PINION (13T) PIGNON D'ATTAQUE (13D)	1				
38	90170-12138	NUT ECROU	1				
39	6H4-45560-01	GEAR 1 (24T) PIGNON 1 (24T)	1				
40	93332-00003	BEARING ROULEMENT	1				
41	663-45567-01	SHIM (T:0.10MM) CALE (T:0.10MM)	1				UR UR
663-45567-10	SHIM (T:0.12MM) CALE (T:0.12MM)	1					UR UR
663-45567-20	SHIM (T:0.15MM) CALE (T:0.15MM)	1					UR UR
663-45567-30	SHIM (T:0.18MM) CALE (T:0.18MM)	1					UR UR
663-45567-40	SHIM (T:0.30MM) CALE (T:0.30MM)	1					UR UR
663-45567-50	SHIM (T:0.40MM) CALE (T:0.40MM)	1					UR UR
663-45567-60	SHIM (T:0.50MM) CALE (T:0.50MM)	1					UR UR
42	62Y-45571-00	GEAR 2 (24T) PIGNON 2 (24T)	1				

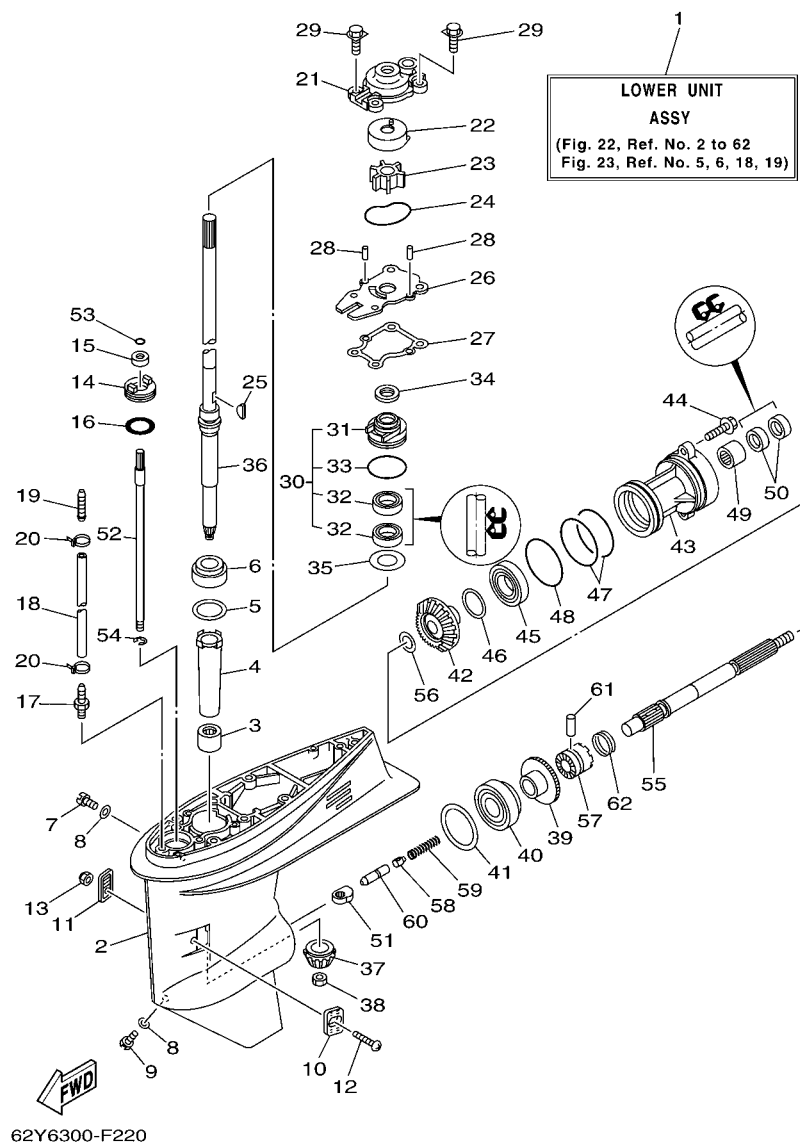
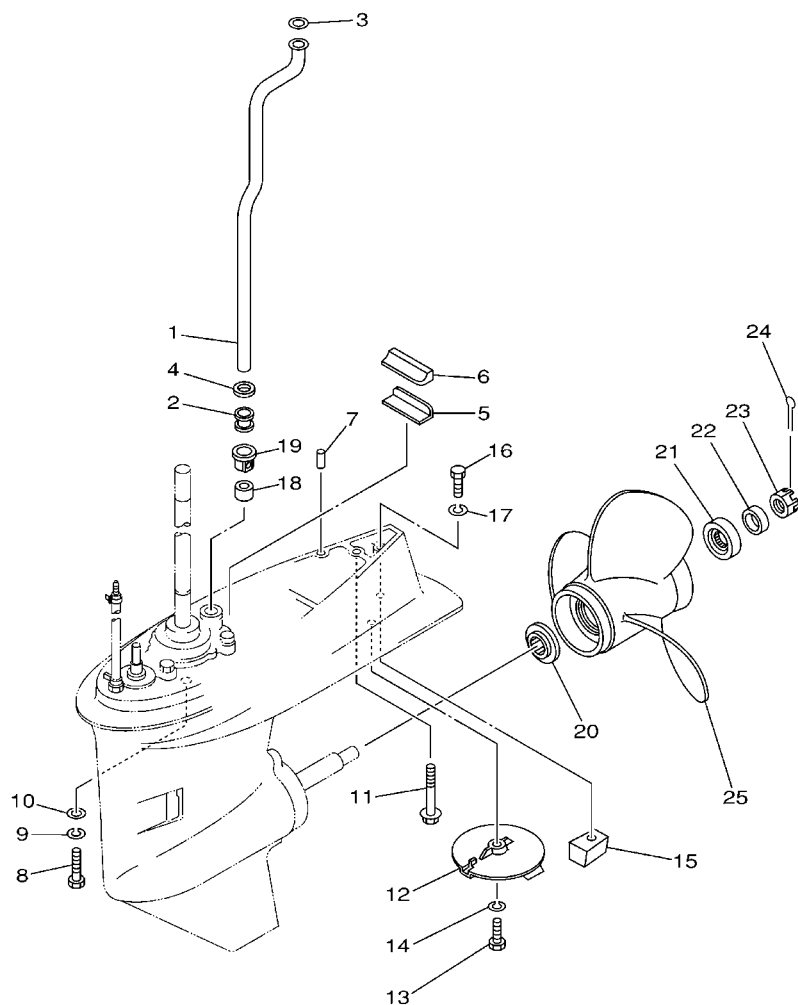

FIG. 22 LOWER CASING & DRIVE 1

BOITIER D'HELICE TRANSMISSION1

REF. NO.	PART NO. N° PIECES	DESCRIPTION DESCRIPTION	62Y6	61S5			REMARKS REMARQUES
43	63D-45361-02-4D	CAP, LOWER CASING COUVERCLE, BOITIER D'HELICE	1				
44	90105-08M61	BOLT, FLANGE BOULON	2				
45	93306-001U1	BEARING ROULEMENT	1				
46	63D-45577-00	SHIM (T:0.10MM) CALE (T:0.10MM)	1				UR UR
	63D-45577-10	SHIM (T:0.12MM) CALE (T:0.12MM)	1				UR UR
---	63D-45577-20	SHIM (T:0.15MM) CALE (T:0.15MM)	1				UR UR
	63D-45577-30	SHIM (T:0.18MM) CALE (T:0.18MM)	1				UR UR
	63D-45577-40	SHIM (T:0.30MM) CALE (T:0.30MM)	1				UR UR
	63D-45577-50	SHIM (T:0.40MM) CALE (T:0.40MM)	1				UR UR
	63D-45577-60	SHIM (T:0.50MM) CALE (T:0.50MM)	1				UR UR
---	47	93210-74MG5	2				
		O-RING JOINT TORIQUE					
48	93210-69MG6	O-RING JOINT TORIQUE	1				
49	93317-22204	BEARING ROULEMENT	1				
50	93101-22M00	OIL SEAL JOINT SPY	2				
51	62Y-44151-00	CAM, SHIFT CAME, INVERSION	1				
---	52	63D-44144-00	1				
		ROD, SHIFT TIGE D'EMBRAYAGE					
53	93210-07003	O-RING JOINT TORIQUE	1				
54	99001-08600	CIRCLIP CIRCLIP	1				
55	63D-45611-00	SHAFT, PROPELLER ARBRE, HELICE	1				
56	90201-22429	WASHER, PLATE RONDELLE, PLATE	1				
---	57	62Y-45631-00	1				
		CLUTCH, DOG CRABOT					
58	663-45634-00	SLIDE, SHIFT CONTRE-POUSOIR	1				
59	90501-18001	SPRING, COMPRESSION RESSORT, COMPRESSION	1				
60	63D-45635-00	PLUNGER, SHIFT POUSOIR D'EMBRAYAGE	1				
61	90250-06023	PIN, STRAIGHT GOUPILLE, DROITE	1				
---	62	67C-45633-00	1				
		RING, CROSS PIN JONG, GOUPILLE CRABOT					



62Y0100-1270

FIG. 23 LOWER CASING & DRIVE 2

BOITIER D'HELICE TRANSMISSION2

REF. NO.	PART NO. N° PIECES	DESCRIPTION DESCRIPTION	62Y6	61S5			REMARKS REMARQUES
1	62Y-44361-00	TUBE, WATER TUBE D'EAU	1				L(21.0") L(21.0")
2	663-44367-00	DAMPER, WATER SEAL JOINT TUBE D'EAU	1				
3	90202-12060	WASHER, PLATE RONDELLE, PLATE	1				
4	90430-12072	GASKET JOINT	1				
5	663-45376-00-94	GUIDE, SEAL DAMPER BUTEE, JOINT CAOUTCHOUC	1				
6	63D-45375-00	DAMPER, SEAL BOURRELET, CAOUTCHOUC	1				
7	93606-12019	PIN, DOWEL GOUPILLE	2				
8	97075-10040	BOLT BOULON	4				L(21.0") L(21.0")
9	92995-10100	WASHER RONDELLE	4				L(21.0") L(21.0")
10	92995-10600	WASHER RONDELLE	4				L(21.0") L(21.0")
11	90119-08M84	BOLT, WITH WASHER BOULON, AVEC RONDELLE	1				L(21.0") L(21.0")
12	67C-45371-00	TAB-TRIM ANODE DERIVE	1				
13	97095-08025	BOLT BOULON	1				
14	92995-08100	WASHER RONDELLE	1				
15	67C-45251-00	ANODE ANODE	1				
16	97095-08035	BOLT BOULON	1				
17	92995-08100	WASHER RONDELLE	1				
18	663-44366-00	DAMPER, WATER SEAL JOINT, TUBE D'EAU	1				
19	63D-44312-00	COVER, WATER PUMP HOUSING COUVERCLE	1				
20	663-45987-02	SPACER ENTRETOISE	1				
21	66T-45997-00	SPACER ENTRETOISE	1				
22	90389-22M01	BUSH DOUILLE	1				
23	90171-16011	NUT, CASTLE ECROU, CRENELE	1				
24	91490-30025	PIN, COTTER GOUPILLE	1				
25	69W-45943-00-EL	PROPELLER (3X11"X15"-G) HELICE (3X11"X15"-G)	1				UR UR
	69W-45945-00-EL	PROPELLER (3X11-1/8"X13"-G) HELICE (3X11-1/8"X13"-G)	1				UR UR
	69W-45947-00-EL	PROPELLER (3X11-5/8"X11"-G) HELICE (3X11-5/8"X11"-G)	1				UR UR

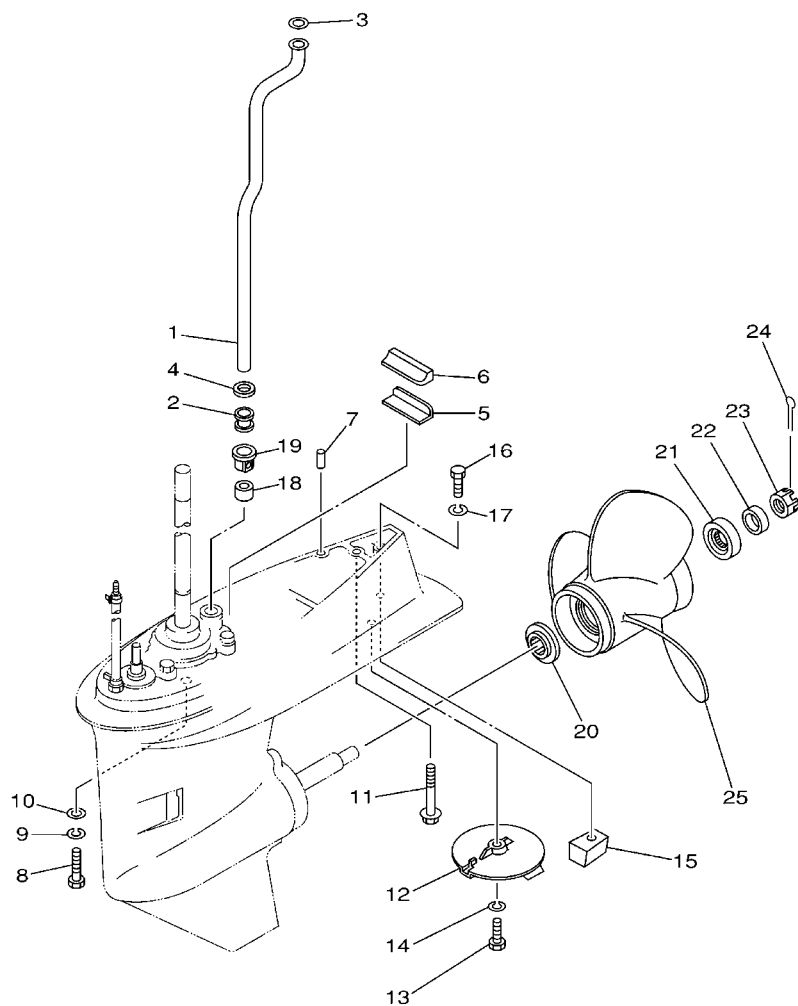

62Y0100-1270

FIG. 23 LOWER CASING & DRIVE 2 BOITIER D'HELICE TRANSMISSION2

REF. NO.	PART NO. N° PIECES	DESCRIPTION DESCRIPTION	62Y6	61S5			REMARKS REMARQUES
25	69W-45952-00-EL	PROPELLER (3X11-3/8"X12"-G) HELICE (3X11-3/8"X12"-G)	1				UR UR
	663-45941-01-EL	PROPELLER (3X10-3/4"X17"-G) HELICE (3X10-3/4"X17"-G)	1				UR UR
	663-45949-01-EL	PROPELLER (3X10-3/4"X16"-G) HELICE (3X10-3/4"X16"-G)	1				UR UR
	663-45952-02-EL	PROPELLER (3X11-3/8"X12"-G) HELICE (3X11-3/8"X12"-G)	1				UR UR
	663-45956-01-EL	PROPELLER (3X12-1/4"X9"-G) HELICE (3X12-1/4"X9"-G)	1				UR UR
	663-45958-01-EL	PROPELLER (3X11-1/4"X14"-G) HELICE (3X11-1/4"X14"-G)	1				UR UR
	6H5-45943-00-EL	PROPELLER (3X10"X15"-G) HELICE (3X10"X15"-G)	1				UR WITH LIP CUP UR WITH LIP CUP
	6H5-45945-00-EL	PROPELLER (3X10-3/8"X13"-G) HELICE (3X10-3/8"X13"-G)	1				UR WITH LIP CUP UR WITH LIP CUP
	6H5-45952-00-EL	PROPELLER (3X10-5/8"X12"-G) HELICE (3X10-5/8"X12"-G)	1				UR WITH LIP CUP UR WITH LIP CUP
	6H5-45958-00-EL	PROPELLER (3X10-1/4"X14"-G) HELICE (3X10-1/4"X14"-G)	1				UR WITH LIP CUP UR WITH LIP CUP
	663-45930-00-98	PROPELLER (3X10-1/4"X14"-G) HELICE (3X10-1/4"X14"-G)	1				UR UR
	663-45974-02-98	PROPELLER (3X10-5/8"X13"-G) HELICE (3X10-5/8"X13"-G)	1				UR UR
	663-45976-00-98	PROPELLER (3X10-1/4"X15"-G) HELICE (3X10-1/4"X15"-G)	1				UR UR
	663-45978-00-98	PROPELLER (3X10-1/4"X16"-G) HELICE (3X10-1/4"X16"-G)	1				UR UR
	697-45970-00-98	PROPELLER (3X11-1/4"X14"-G) HELICE (3X11-1/4"X14"-G)	1				UR UR
	663-45970-60-98	PROPELLER (3X11-3/4"X12"-G) HELICE (3X11-3/4"X12"-G)	1				UR UR
	663-45972-60-98	PROPELLER (3X12"X11"-G) HELICE (3X12"X11"-G)	1				UR UR
	663-45974-60-98	PROPELLER (3X11-1/2"X13"-G) HELICE (3X11-1/2"X13"-G)	1				UR UR

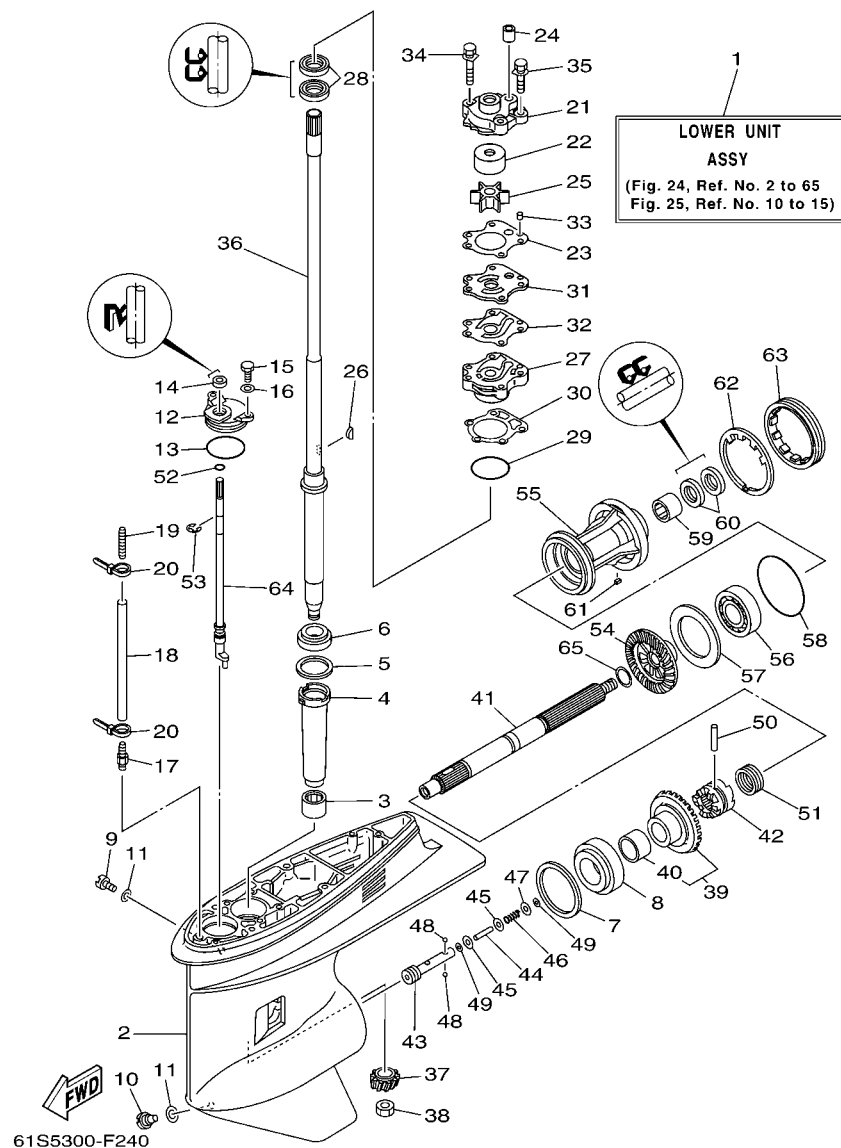

FIG. 24 LOWER CASING & DRIVE 3

BOITIER D'HELICE TRANSMISSION3

REF. NO.	PART NO. N° PIECES	DESCRIPTION DESCRIPTION	62Y6	61S5			REMARKS REMARQUES
1	64J-45300-31-4D	LOWER UNIT ASSY UNITE INFERIEURE (ENS.)		1			FT50C- L(21.0") FT50C- L(21.0")
2	67F-45301-00-4D	CASING, LOWER BEQUILLE		1			
3	93315-52563	BEARING ROULEMENT		1			
4	688-45536-01	SLEEVE, DRIVE SHAFT MANCHON, ARBRE MOTEUR		1			
5	688-45587-01	SHIM (T:0.10MM) CALE (T:0.10MM)		1			UR UR
688-45587-10	SHIM (T:0.12MM) CALE (T:0.12MM)			1			UR UR
688-45587-20	SHIM (T:0.15MM) CALE (T:0.15MM)			1			UR UR
688-45587-30	SHIM (T:0.18MM) CALE (T:0.18MM)			1			UR UR
688-45587-40	SHIM (T:0.30MM) CALE (T:0.30MM)			1			UR UR
688-45587-50	SHIM (T:0.40MM) CALE (T:0.40MM)			1			UR UR
688-45587-60	SHIM (T:0.50MM) CALE (T:0.50MM)			1			UR UR
6	93332-000U3	BEARING ROULEMENT		1			
7	688-45567-01	SHIM (T:0.10MM) CALE (T:0.10MM)		1			UR UR
688-45567-10	SHIM (T:0.12MM) CALE (T:0.12MM)			1			UR UR
688-45567-20	SHIM (T:0.15MM) CALE (T:0.15MM)			1			UR UR
688-45567-30	SHIM (T:0.18MM) CALE (T:0.18MM)			1			UR UR
688-45567-40	SHIM (T:0.30MM) CALE (T:0.30MM)			1			UR UR
688-45567-50	SHIM (T:0.40MM) CALE (T:0.40MM)			1			UR UR
688-45567-60	SHIM (T:0.50MM) CALE (T:0.50MM)			1			UR UR
8	93332-00095	BEARING ROULEMENT		1			
9	90340-08002	PLUG, STRAIGHT SCREW PLOT, FILETE DROIT		1			
10	688-45341-10	PLUG, DRAIN BOUCHON DE VIDANGE		1			
11	90430-08020	GASKET JOINT		2			
12	688-45321-00	PLATE PLAQUETTE		1			
13	93210-49046	O-RING JOINT TORIQUE		1			
14	93106-09014	OIL SEAL JOINT SPY		1			
15	97095-06016	BOLT BOULON		2			

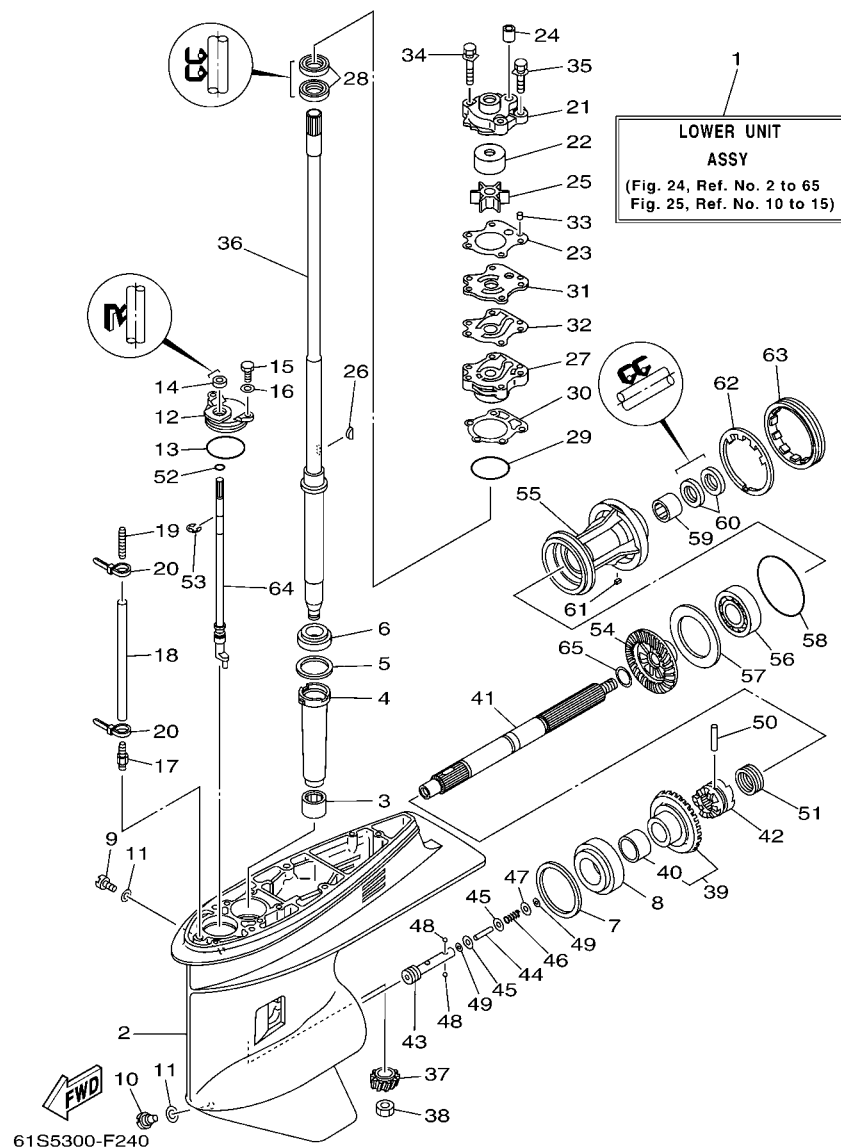

FIG. 24 LOWER CASING & DRIVE 3

BOITIER D'HELICE TRANSMISSION3

REF. NO.	PART NO. N° PIECES	DESCRIPTION DESCRIPTION	62Y6	61S5			REMARKS REMARQUES
16	92995-06600	WASHER RONDELLE		2			
17	6E5-45378-00	NIPPLE, HOSE RACCORD, TUYAU		1			
18	90445-07M31	HOSE (L200) DURITE (L200)		1			L(21.0") L(21.0")
19	6E5-83558-10	END, NIPPLE RACCORD DE NIPPLE		1			
20	90465-11M10	CLAMP BRIDE		2			
21	6H3-44311-00	HOUSING, WATER PUMP CORPS, POMPE A EAU		1			
22	663-44322-00	INSERT, CARTRIDGE CUVETTE		1			
23	6H3-44315-A0	GASKET, WATER PUMP JOINT, POMPE A EAU		1			
24	663-44366-00	DAMPER, WATER SEAL JOINT, TUBE D'EAU		1			
25	6H3-44352-00	IMPELLER TURBINE		1			
26	90280-03M03	KEY, WOODRUFF CLAVETTE, DEMI-LUNE		1			
27	6H3-44341-00-94	HOUSING, WATER PUMP CORPS, POMPE A EAU		1			
28	93101-23070	OIL SEAL JOINT SPY		2			
29	93210-46044	O-RING JOINT TORIQUE		1			
30	688-44316-A0	GASKET, WATER PUMP JOINT, POMPE A EAU		1			
31	6H3-44323-00	OUTER PLATE, CARTRIDGE PLAQUE EXTERIEURE		1			
32	6H3-44324-A0	GASKET, CARTRIDGE JOINT		1			
33	93604-10M03	PIN, DOWEL CLAVETTE		2			
34	90119-08M33	BOLT, WITH WASHER BOULON, AVEC RONDELLE		2			
35	90119-08M14	BOLT, WITH WASHER BOULON, AVEC RONDELLE		2			
36	64J-45501-30	DRIVE SHAFT COMP. ARBRE MOTEUR COMP.		1			L(21.0") L(21.0")
37	64J-45551-00	PINION (13T) PIGNON D'ATTAQUE (13D)		1			
38	90170-16M01	NUT ECROU		1			
39	64J-45560-00	GEAR 1 (30T) PIGNON 1 (30T)		1			
40	93317-322V0	BEARING ROULEMENT		1			
41	67F-45611-01	SHAFT, PROPELLER ARBRE, HELICE		1			
42	6D8-45631-00	CLUTCH, DOG CRABOT		1			

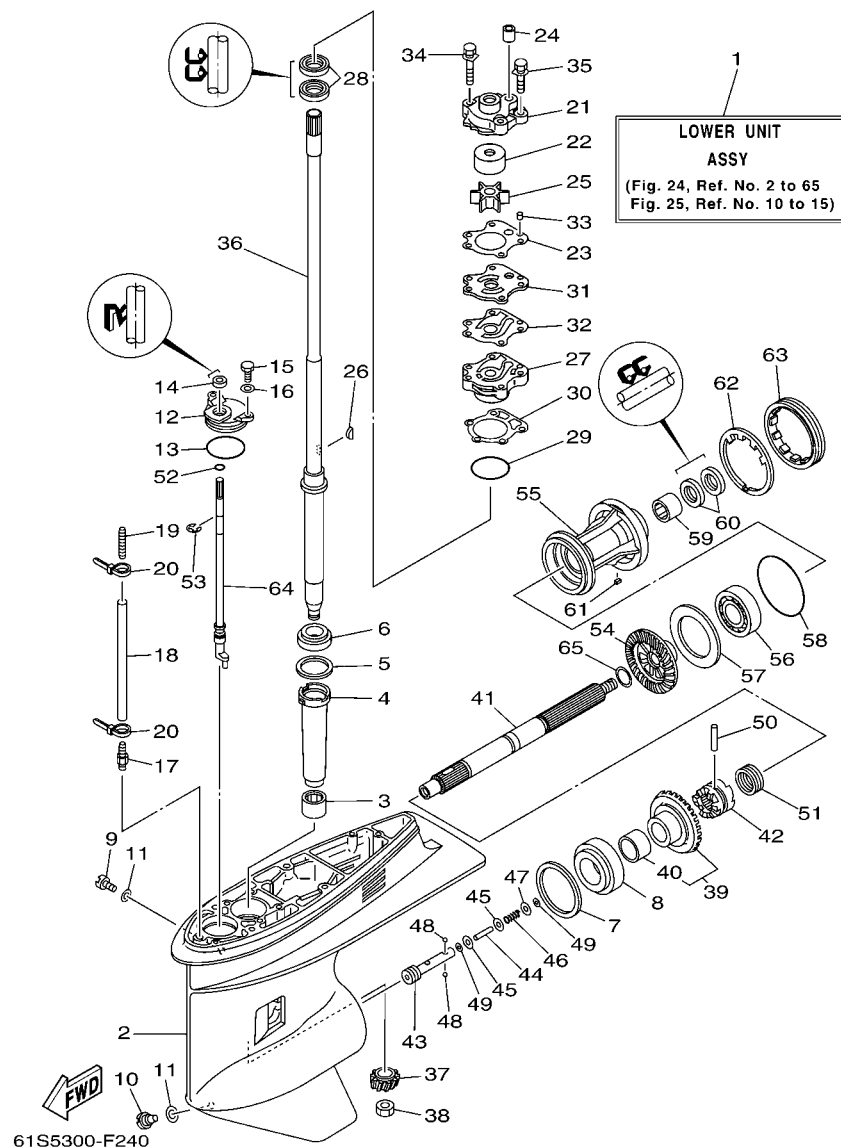
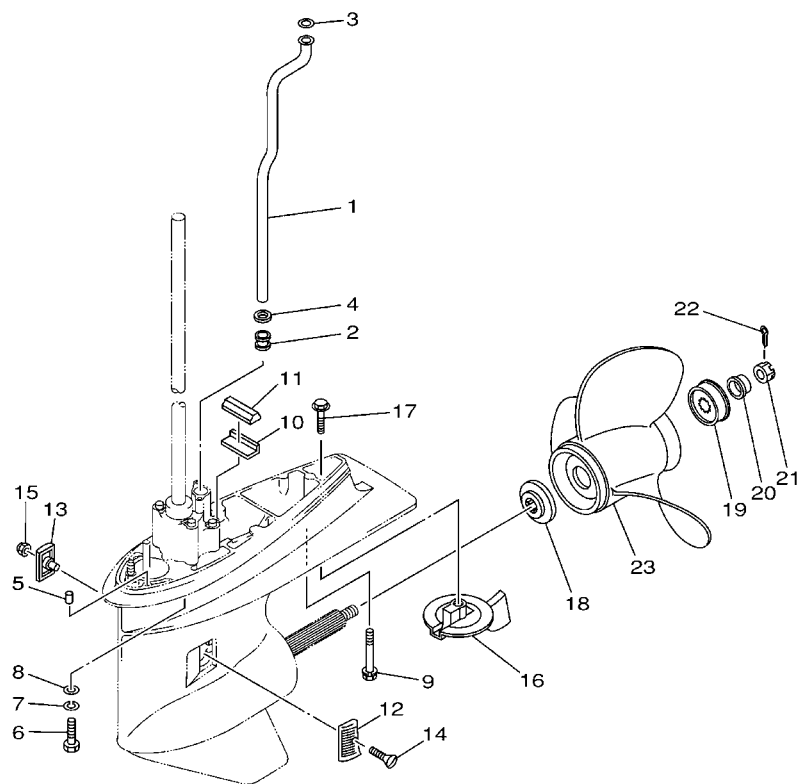

FIG. 24 LOWER CASING & DRIVE 3

BOITIER D'HELICE TRANSMISSION3

REF. NO.	PART NO. N° PIECES	DESCRIPTION DESCRIPTION	62Y6	61S5				REMARKS REMARQUES
43	67F-45634-00	SLIDE, SHIFT CONTRE-POUSOIR		1				
44	6H1-45668-00	SHAFT, FREE AXE		1				
45	6H1-45635-00	PLUNGER, SHIFT POUSOIR D'EMBRAYAGE		2				
46	90501-12M48	SPRING, COMPRESSION RESSORT, COMPRESSION		1				
47	90201-03313	WASHER, PLATE RONDELLE, PLATE		1				
48	93503-16003	BALL BILLES		2				
49	90183-02M03	NUT, SPRING ECROU, RESSORT		2				
50	90250-07M02	PIN, STRAIGHT GOUPILLE, DROITE		1				
51	688-45633-00	RING, CROSS PIN JONC, GOUPILLE CRABOT		1				
52	93210-07003	O-RING JOINT TORIQUE		1				
53	99001-08600	CIRCLIP CIRCLIP		1				
54	67F-45571-00	GEAR 2 (30T) PIGNON 2 (30T)		1				
55	67F-45331-00-94	HOUSING, BEARING FLASQUE, ROULEMENT		1				
56	93306-207U0	BEARING ROULEMENT		1				
57	67F-45576-00	WASHER, THRUST RONDELLE DE CALAGE		1				
58	93210-86M39	O-RING JOINT TORIQUE		1				
59	93317-325U0	BEARING ROULEMENT		1				
60	93101-25M03	OIL SEAL JOINT SPY		2				
61	90282-04010	KEY, STRAIGHT CLAVETTE, DROITE		1				
62	688-45383-02	WASHER, CLAW FREIN D'ECROU		1				
63	688-45384-02	NUT ECROU		1				
64	64J-44150-01	SHIFT CAM ASSY CAME D'INVERSION		1				
65	90201-25M05	WASHER, PLATE RONDELLE, PLATE		1				



64J0100-1290

FIG. 25 LOWER CASING & DRIVE 4 BOITIER D'HELICE TRANSMISSION4

REF. NO.	PART NO. N° PIECES	DESCRIPTION DESCRIPTION	62Y6	61S5		REMARKS REMARQUES
1	62Y-44361-00	TUBE, WATER TUBE D'EAU		1		L(21.0") L(21.0")
2	663-44367-00	DAMPER, WATER SEAL JOINT TUBE D'EAU		1		
3	90202-12060	WASHER, PLATE RONDELLE, PLATE		1		
4	90430-12072	GASKET JOINT		1		
5	93606-12019	PIN, DOWEL GOUPILLE		2		
6	97075-10040	BOLT BOULON		4		L(21.0") L(21.0")
7	92995-10100	WASHER RONDELLE		4		L(21.0") L(21.0")
8	92995-10600	WASHER RONDELLE		4		L(21.0") L(21.0")
9	90119-08M84	BOLT, WITH WASHER BOULON, AVEC RONDELLE		1		L(21.0") L(21.0")
10	663-45376-00-94	GUIDE, SEAL DAMPER BUTEE, JOINT CAOUTCHOUC		1		
11	688-45375-00	DAMPER, SEAL BOURRELET, CAOUTCHOUC		1		
12	6H1-45214-00	COVER, WATER INLET 1 GRILLE, ENTREE D'EAU 1		1		
13	6H1-45215-00	COVER, WATER INLET 2 GRILLE, ENTREE D'EAU 2		1		
14	90151-05M00	SCREW, COUNTERSUNK VIS, TETE NOYEE		1		
15	90185-05002	NUT, SELF-LOCKING ECROU, AUTO-BLOQUANT		1		
16	67F-45371-00	TAB-TRIM ANODE DERIVE		1		
17	90105-10M67	BOLT, FLANGE BOULON		1		
18	688-45987-01	SPACER ENTRETOISE		1		
19	67F-45997-00	SPACER ENTRETOISE		1		
20	90389-25M00	BUSH DOUILLE		1		
21	90171-16011	NUT, CASTLE ECROU, CRENELE		1		
22	91490-40025	PIN, COTTER GOUPILLE		1		
23	6E5-45941-00-EL	PROPELLER (3X13"X19"-K) HELICE (3X13"X19"-K)		1		UR UR
	6E5-45943-00-EL	PROPELLER (3X12-5/8"X21"-K) HELICE (3X12-5/8"X21"-K)		1		UR UR
	6E5-45945-01-EL	PROPELLER (3X13-1/4"X17"-K) HELICE (3X13-1/4"X17"-K)		1		UR UR
	6E5-45947-00-EL	PROPELLER (3X13-1/2"X15"-K) HELICE (3X13-1/2"X15"-K)		1		UR UR
	6E5-45949-00-EL	PROPELLER (3X13-5/8"X13"-K) HELICE (3X13-5/8"X13"-K)		1		UR UR

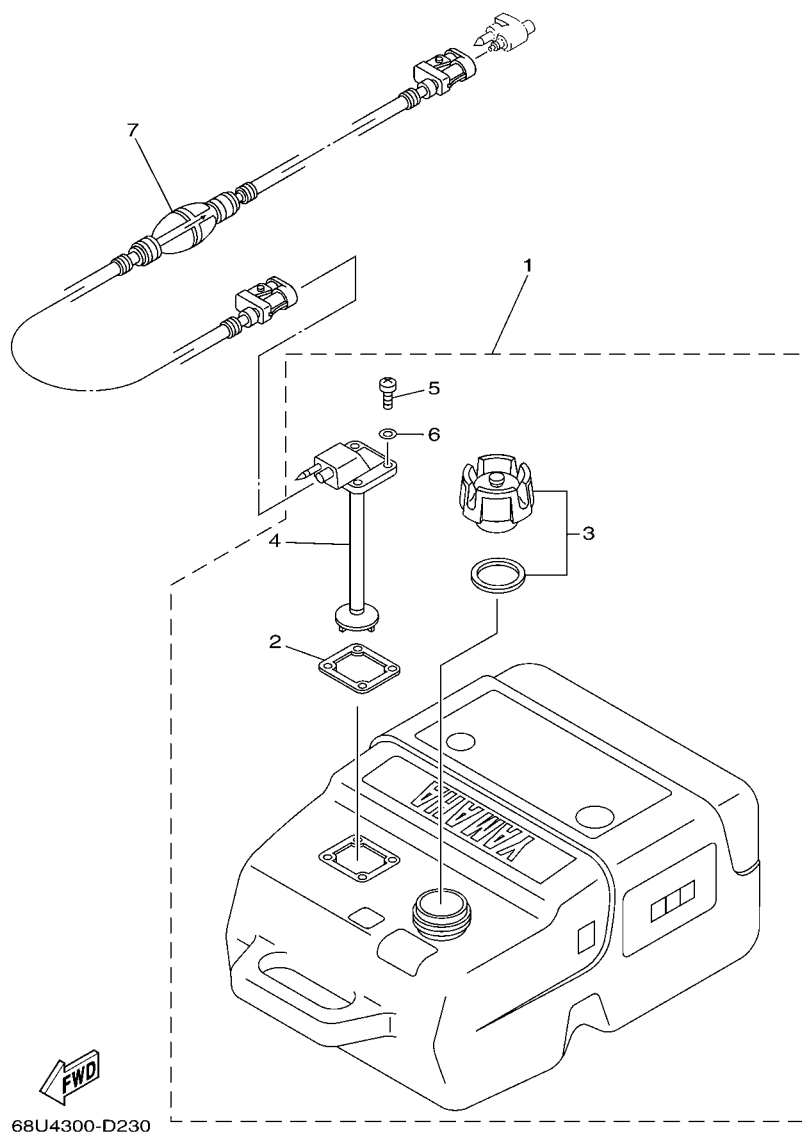

FIG. 26 FUEL TANK

RESERVOIR A CARBURANT

[illegible]

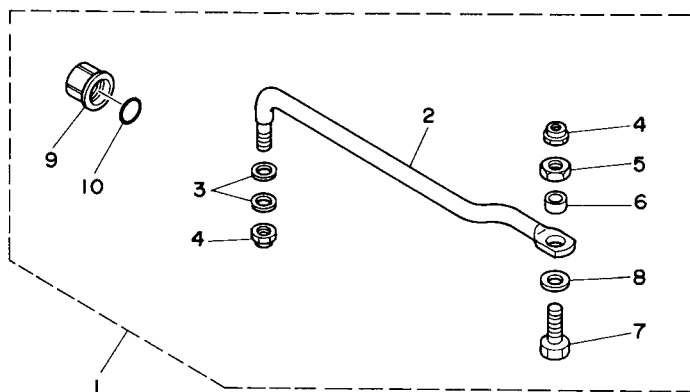

FIG. 27 STEERING GUIDE

FIXATION DE DIRECTION

[illegible]



67M0100-8280

FIG. 28 REMOTE CONTROL BOX

BOITIER DE COMMANDE A DISTANCE

[illegible]

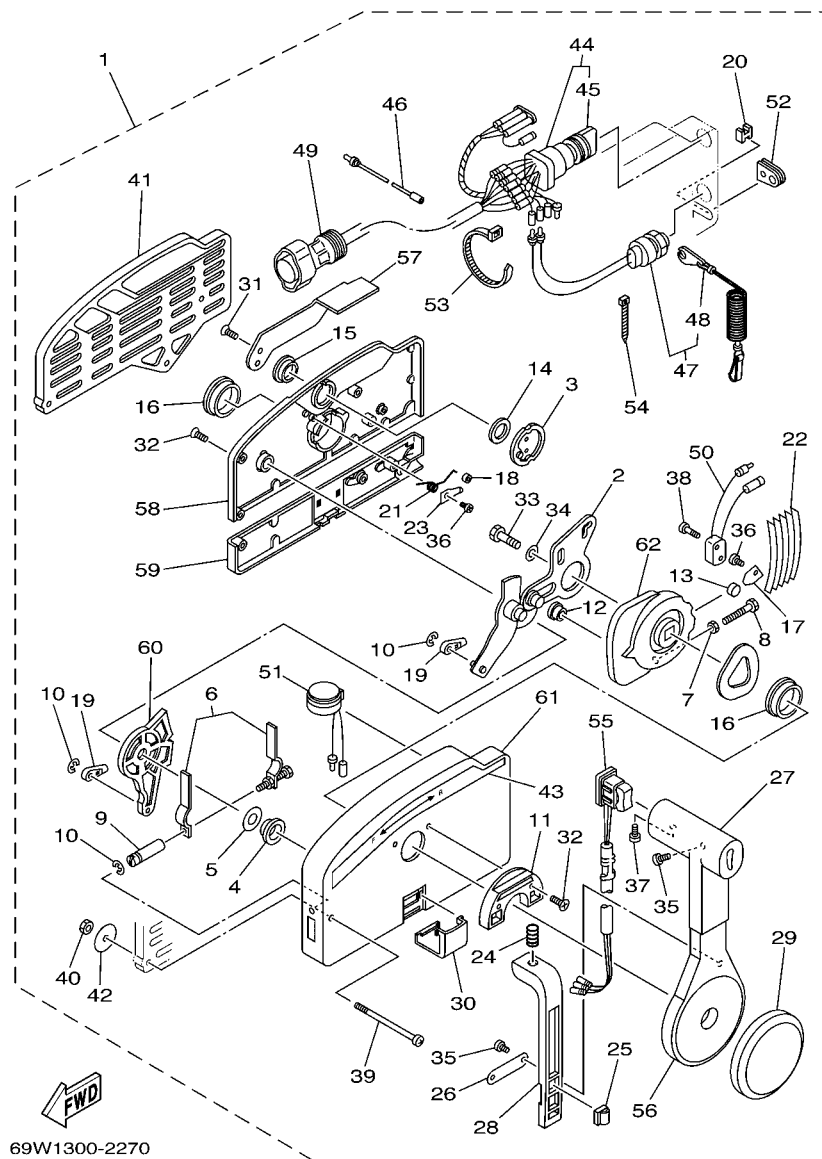

FIG. 29 REMOTE CONTROL ASSY

BOITIER DE COMMANDE A DISTANCE

REF. NO.	PART NO. N° PIECES	DESCRIPTION DESCRIPTION	62Y6	61S5			REMARKS REMARQUES
1	703-48207-17	REMOTE CONTROL ASSY (10P) BOITIER DE COMMANDE A DISTANCE	1	1			AP WITH PT/T SW. AP WITH PT/T SW.
2	703-48261-01	.ARM, THROTTLE .BRAS, ACCELERATION	1	1			
3	703-48153-00	.SHAFT, FREE ACCEL. .AXE	1	1			
4	703-48235-00	.BUSHING .COUSSINET	1	1			
5	703-48268-00	.SPACER .ENTRETOISE	1	1			
6	703-48264-00	.FRICTION, THROTTLE .FRICTION, ACCELERATION	1	1			
7	95380-05600	.NUT .ECROU	1	1			
8	97380-05025	.BOLT .BOULON, HEXAGONAL	1	1			
9	703-48265-00	.SHAFT, FRICTION .AXE, COPILOTE	1	1			
10	93430-06024	.CIRCLIP .CLIPS	3	3			
11	703-48245-00	.PLATE, LOCK .PLAQUE, VERROU	1	1			
12	703-48252-00	.ROLLER, CAM .POULIE	1	1			
13	701-48248-00	.ROLLER, FREE ACCEL. .POULIE	1	1			
14	703-48198-00	.WASHER, WAVE .RONDELLE, ELASTIQUE ONDULEE	1	1			
15	703-48243-00	.BUSHING .COUSSINET	1	1			
16	703-48236-00	.BUSHING 1 .POULIE	2	2			
17	703-48189-00	.RETAINER .FLASQUE	1	1			
18	703-48234-00	.ROLLER, DETENT .POULIE	1	1			
19	703-48345-01	.CABLE END, REMOTE CONTROL 2 .CHAPE CABLE	2	2			
20	703-48358-00	.ANCHOR, CABLE .COLLIER	1	1			
21	703-48244-00	.SPRING, FREE ACCEL. .RESSORT	1	1			
22	703-48238-00	.SPRING, DETENT .RESSORT	5	5			
23	703-48246-00	.SPACER .ENTRETOISE	1	1			
24	703-48227-00	.SPRING, NEUTRAL LOCK .RESSORT	1	1			
25	703-82594-00	.CLAMP .BRIDE	1	1			WITH PT/T SW. WITH PT/T SW.
26	703-48226-00	.PLATE, STOPPER .PLAQUETTE	1	1			
27	703-48222-00	.GRIP, CONTROL LEVER .POIGNEE, COMMANDE LEVIER	1	1			SINGLE SINGLE

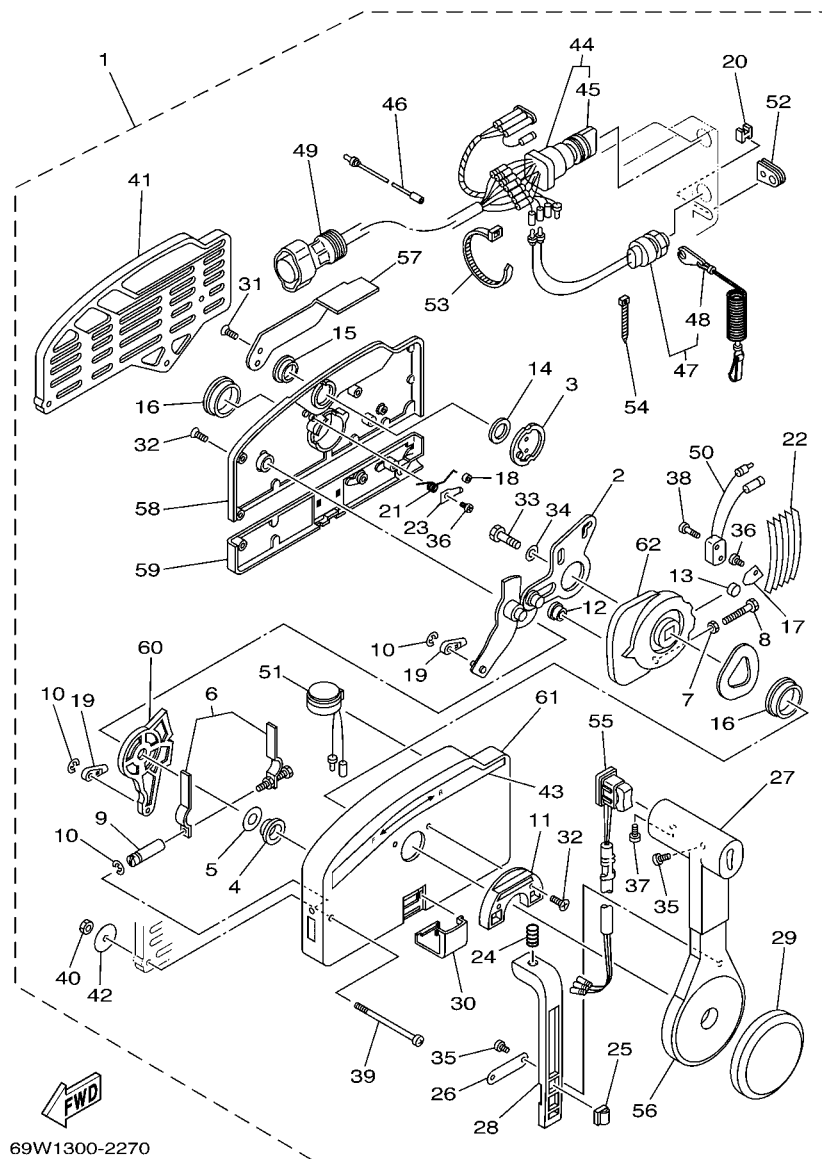

FIG. 29 REMOTE CONTROL ASSY

BOITIER DE COMMANDE A DISTANCE

REF. NO.	PART NO. N° PIECES	DESCRIPTION DESCRIPTION	62Y6	61S5			REMARKS REMARQUES
28	703-48223-00	.LOCK, NEUTRAL .VERROU, NEUTRAL	1	1			
29	703-48225-00	.COVER .COUVERCLE	1	1			
30	703-48219-00	.COVER, LEAD .COUVERCLE	1	1			
31	703-48281-00	.SCREW .VIS	2	2			
32	703-48282-00	.SCREW .VIS	7	7			
33	97380-08030	.BOLT .BOULON, HEXAGONAL	1	1			
34	92990-08600	.WASHER, PLATE .RONDELLE, PLATE	1	1			
35	98580-04010	.SCREW, PAN HEAD .VIS	3	3			
36	98580-04006	.SCREW, PAN HEAD .VIS	2	2			
37	98580-05010	.SCREW, PAN HEAD .VIS	1	1			
38	98580-03015	.SCREW, PAN HEAD .VIS	2	2			
39	703-48291-10	.SCREW (M6) .VIS (M6)	3	3			
40	95380-06600	.NUT, HEXAGON .ECROU	3	3			
41	703-48293-10	.SPACER, REMOTE CONTROL .ENTRETOISE	1	1			SINGLE SINGLE
42	701-48287-00	.WASHER .RONDELLE	3	3			
43	703-48215-00	.GRAPHIC .ADHESIF	1	1			
44	703-82510-43	.MAIN SWITCH ASSY .CONTACTEUR A CLEF COMPLET	1	1			
45	703-82577-00	.CAP, KEY .CABOCHON	1	1			
46	703-82531-00	.WIRE, LEAD (L70) .FIL (L70)	1	1			
47	688-82575-01	.ENGINE STOP SWITCH ASSY .COUPE CIRCUIT CPLT	1	1			
48	682-82556-00	.LANYARD, STOP SWITCH .PLAQUETTE	1	1			
49	688-8258A-20	.EXTENSION, WIRE HARNESS (4.9M) .EXTENSION, FAISCEAU DE FILS (1	1			(10P) (10P)
50	703-82540-00	.NEUTRAL SWITCH ASSY .CONTACTEUR DE POINT-MORT	1	1			
51	703-83383-02	.BUZZER .RONFLEUR	1	1			
52	703-48284-10	.GROMMET .PASSE-FIL	1	1			
53	703-82591-00	.BAND .COLLIER	3	3			
54	703-82592-00	.BAND .COLLIER	1	1			

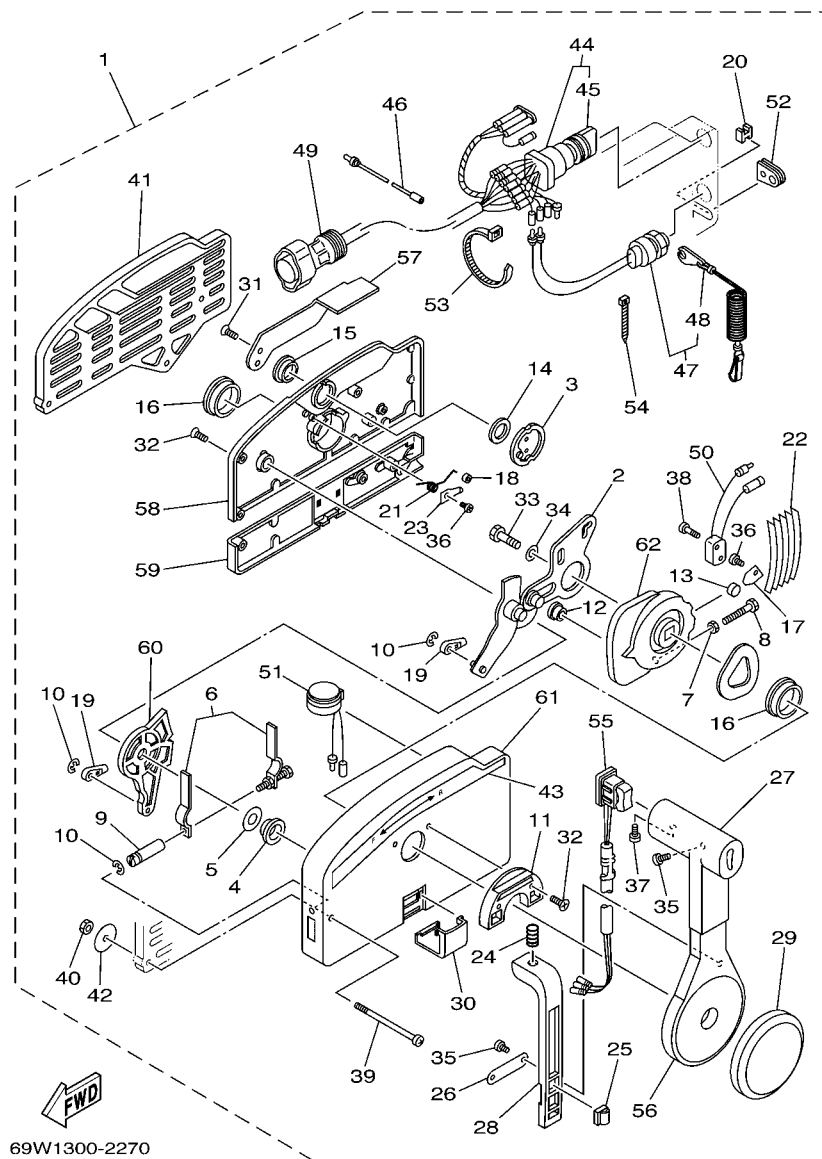
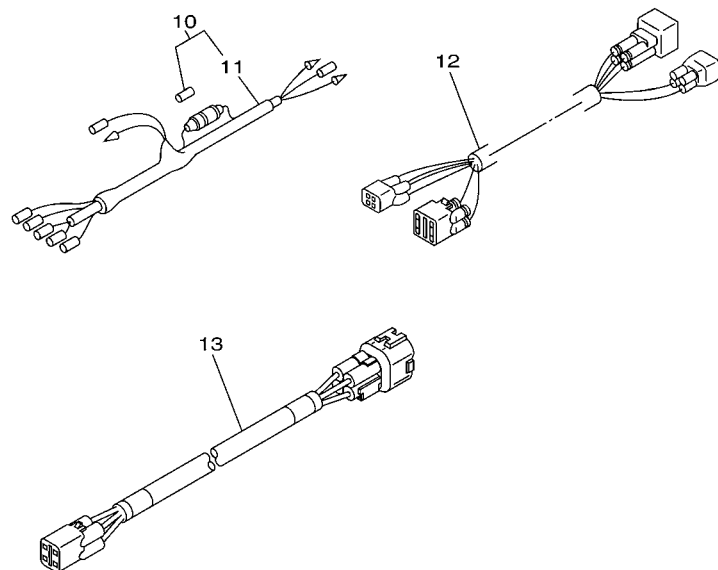

FIG. 29 REMOTE CONTROL ASSY

BOITIER DE COMMANDE A DISTANCE

REF. NO.	PART NO. N° PIECES	DESCRIPTION DESCRIPTION	62Y6	61S5				REMARKS REMARQUES
55	703-82563-12	.TRIM & TILT SWITCH ASSY .INCLINER ET PARER COMMUTATEUR	1	1				WITH PT/T SW. WITH PT/T SW.
56	703-48221-00	.LEVER, CONTROL .LEVIER, COMMANDE	1	1				
57	703-48152-00	.KNOB, FREE ACCEL. .BOUTON	1	1				
58	703-48212-00	.BACK PLATE 1 .PLAQUETTE 1	1	1				
59	703-48213-00	.BACK PLATE 2 .PLAQUETTE 2	1	1				
60	703-48271-00	.ARM, SHIFT .BRAS	1	1				
61	703-48211-01	.HOUSING,1 .CORPS	1	1				
62	703-48232-00	.GEAR .PIGNON	1	1				



62Y6300-F300

FIG. 30 METER

COMPTEUR

REF. NO.	PART NO. N° PIECES	DESCRIPTION	QTY	QTY			REMARKS
			62Y6	61S5			REMARKS
1	6Y5-8350T-03	DIGITAL TACHOMETER ASSY	1				AP F50A
2	9E450-04433	COMPTE-TOURS NUMERIQUE CPLT					AP F50A
3	9E450-04533	.CONNECTOR	1				M-4-W
4	92990-04100	.CONNECTEUR	1				M-4-W
5	95380-04600	.CONNECTOR	2				F-4-W
6	95380-04600	.CONNECTEUR	2				F-4-W
7	92990-04100	.WASHER, SPRING	2				
8	95380-04600	.RONDELLE, GROWER	2				
9	6Y5-8350T-90	.NUT	1				
10	6Y5-8350T-90	.ECROU	1				
11	6Y5-8350T-90	DIGITAL TACHOMETER ASSY	1				AP FT50C
12	9E450-04533	COMPTE-TOURS NUMERIQUE CPLT					AP FT50C
13	9E450-04533	.CONNECTOR	1				F-4-W
14	9E450-04533	.CONNECTEUR	1				F-4-W
15	92990-04100	.WASHER, SPRING	2				
16	92990-04100	.RONDELLE, GROWER	2				
17	95380-04600	.NUT	2				
18	95380-04600	.ECROU	2				
19	6Y5-83553-00	WIRE, LEAD (L=2.5M)	1	1			AP
20	6Y5-83553-00	FIL (L=2.5M)	1	1			AP
21	1E6-82151-00	.FUSE (10A)	1	1			
22	1E6-82151-00	.FUSIBLE (10A)	1	1			
23	68F-82553-70	EXTENSION, WIRE LEAD (L=7.0M)	1				AP F50A
24	68F-82553-70	EXTENSION, FAISCEAU (L=7.0M)	1				AP F50A
25	6Y5-83653-20	WIRE, LEAD	1				AP FT50C 4P,7M
26	6Y5-83653-20	FIL	1				AP FT50C 4P,7M

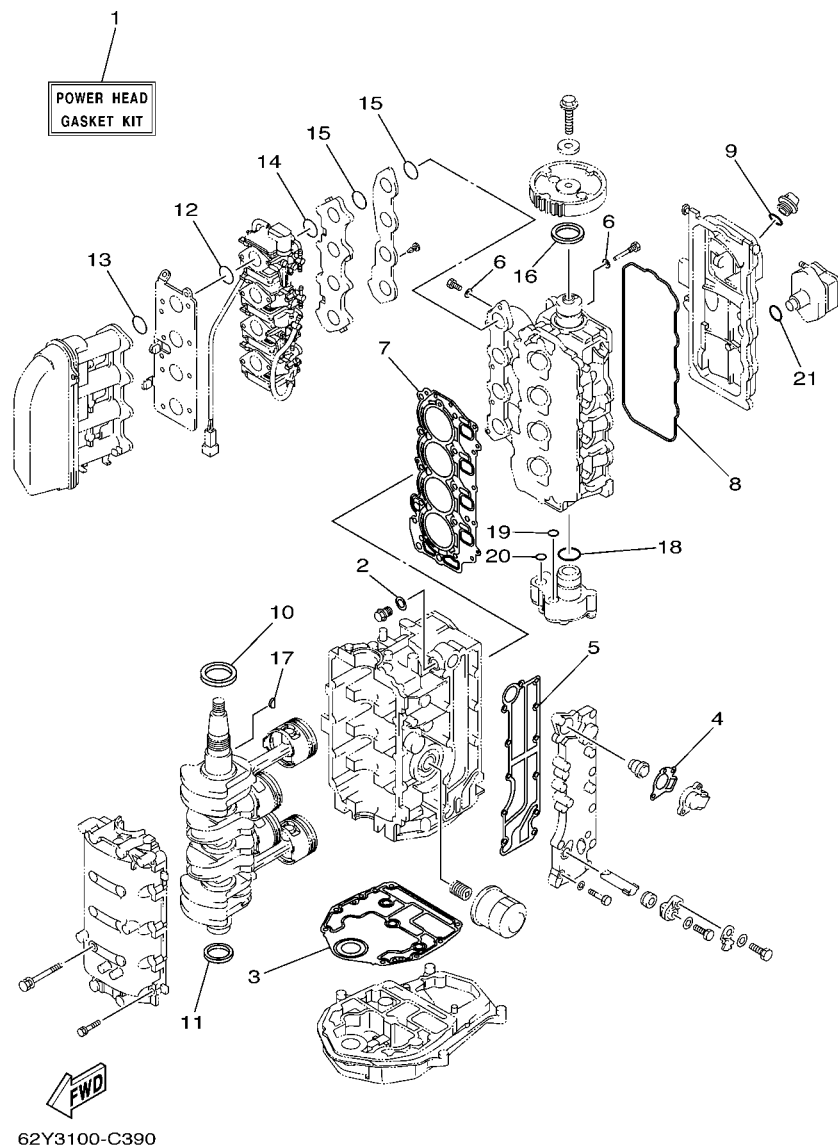
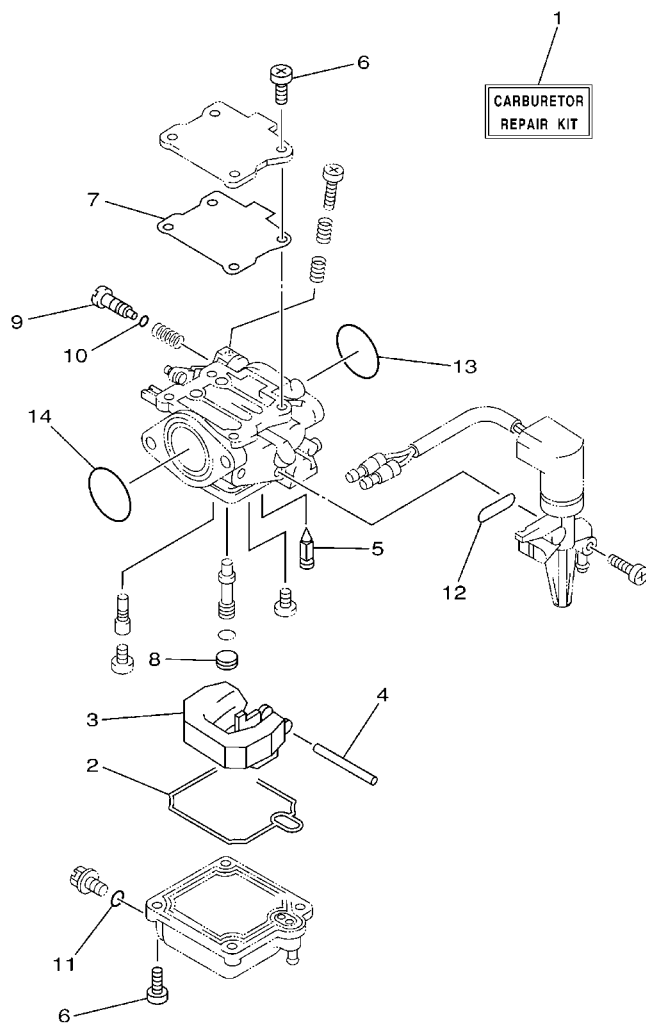

FIG. 31 REPAIR KIT 1

KITS DE REPARATION 1

REF. NO.	PART NO. N° PIECES	DESCRIPTION DESCRIPTION	62Y6	61S5			REMARKS REMARQUES
1	62Y-W0001-10	POWER HEAD GASKET KIT POCHETTE DE JINTS TETE MOTRICE	1	1			
2	90430-14115	.GASKET .JOINT	1	1			
3	67C-11351-01	.GASKET, CYLINDER .JOINT, D'EMBASE	1	1			
4	62Y-12414-00	.GASKET, COVER .JOINT, COUVERCLE	1	1			
5	6C5-41114-00	.GASKET, EXHAUST OUTER COVER .JOINT, COUVERCLE D'ECHAPPEMEN	1	1			
6	90430-06014	.GASKET .JOINT	5	5			
7	62Y-11181-00	.GASKET, CYLINDER HEAD 1 .JOINT, DE CULASSE 1	1	1			
8	62Y-11356-00	.SEAL, CYLINDER 2 .JOINT, SPY CYLINDRE	1	1			
9	93210-24M79	.O-RING .JOINT TORIQUE	1	1			
10	93102-43M42	.OIL SEAL .JOINT SPY	1	1			
11	93101-35002	.OIL SEAL .JOINT SPY	1	1			
12	93210-35M86	.O-RING .JOINT TORIQUE	4	4			
13	93210-38MH3	.O-RING .JOINT TORIQUE	4	4			
14	93210-30MH4	.O-RING .JOINT TORIQUE	4	4			
15	93210-35M86	.O-RING .JOINT TORIQUE	8	8			
16	93102-37M40	.OIL SEAL .JOINT SPY	1	1			
17	90280-04M06	.KEY, WOODRUFF .CLAVETTE, DEMI-LUNE	1	1			
18	93210-33MH2	.O-RING .JOINT TORIQUE	1	1			
19	93210-12MG9	.O-RING .JOINT TORIQUE	1	1			
20	93210-14515	.O-RING .JOINT TORIQUE	1	1			
21	93210-24M79	.O-RING .JOINT TORIQUE	1	1			



62Y0100-1390

FIG. 32 REPAIR KIT 2

KITS DE REPARATION 2

REF. NO.	PART NO. N° PIECES	DESCRIPTION DESCRIPTION	62Y6	61S5			REMARKS REMARQUES
1	62Y-W0093-10	CARBURETOR REPAIR KIT KIT DE REPARATION CARBURATEUR	1	1			
2	62Y-14384-30	.GASKET, FLOAT CHAMBER .JOINT, CUVE DE FLOTTEUR	1	1			
3	6L2-14385-00	.FLOAT .FLOTTEUR	1	1			
4	6E5-14386-01	.PIN, FLOAT .AXE, FLOTTEUR	1	1			
5	62Y-14392-00	.VALVE, NEEDLE .POINTEAU	1	1			
6	62Y-14321-00	.SCREW, THROTTLE .VIS, ACCELERATEUR	8	8			
7	62Y-14399-30	.GASKET .JOINT	1	1			
8	62Y-14355-30	.PLUG .PLOT	1	1			
9	62Y-14323-30	.SCREW, AIR ADJUSTING .VIS DE DOSEUR D'AIR	1	1			
10	2T4-14397-00	.O-RING .JOINT TORIQUE	1	1			
11	652-14397-00	.O-RING .JOINT TORIQUE	1	1			
12	62Y-14398-30	.GASKET .JOINT	1	1			
13	93210-30MH4	.O-RING .JOINT TORIQUE	4	4			
14	93210-35M86	.O-RING .JOINT TORIQUE	4	4			

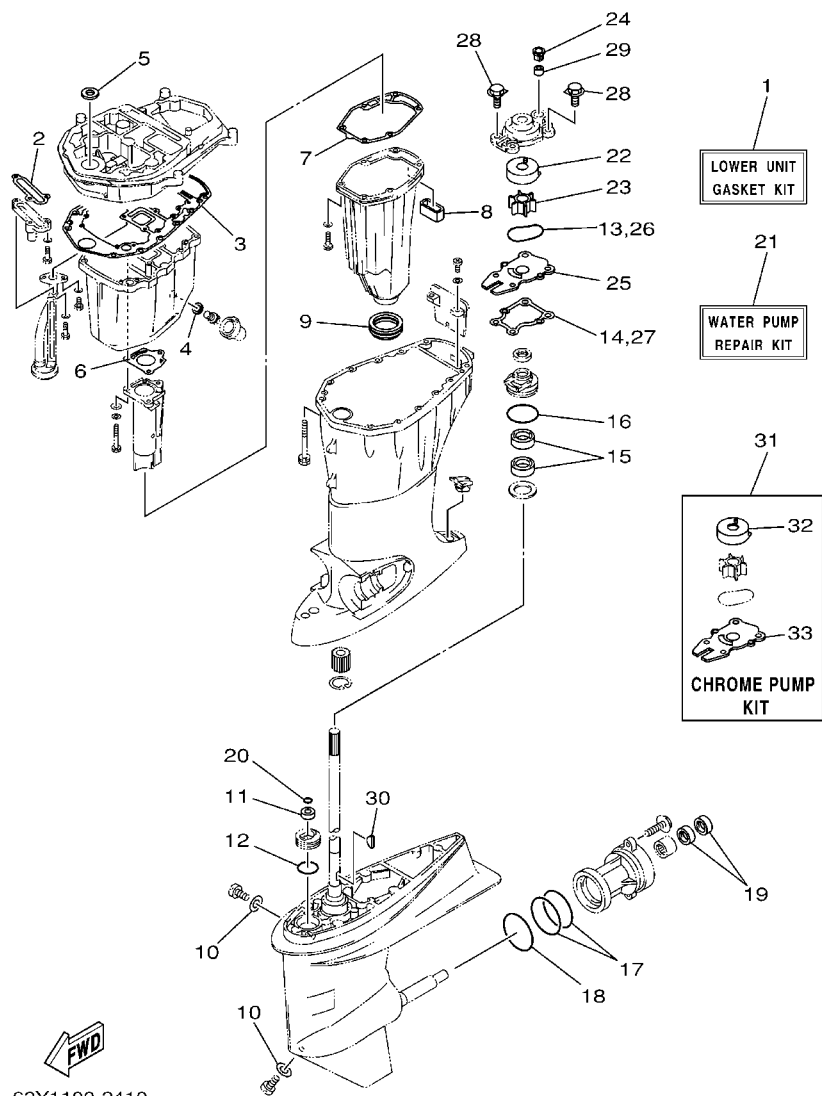

FIG. 33 REPAIR KIT 3

KITS DE REPARATION 3

REF. NO.	PART NO. N° PIECES	DESCRIPTION DESCRIPTION	62Y6	61S5		REMARKS REMARQUES
1	62Y-W0001-22	LOWER UNIT GASKET KIT POCHETTE DE JOINTS EMBASE	1			F50A F50A
2	62Y-13475-00	.GASKET .JOINT	1			
3	69W-15312-00	.GASKET, OIL PAN .JOINT DE VENTILATEUR D'HUILE	1			
4	90430-14M09	.GASKET .JOINT	1			
5	93103-18011	.OIL SEAL .JOINT SPY	1			
6	67C-41133-00	.GASKET, EXHAUST MANIFOLD 1 .JOINT, PIPE D'ECHAPPEMENT	1			
7	62Y-41134-01	.GASKET, EXHAUST MANIFOLD .JOINT, PIPE D'ECHAPPEMENT	1			
8	62Y-45127-00	.SEAL .JOINT	1			
9	663-45123-00	.GASKET, MUFFLER .JOINT, POT DE DETENTE	1			
10	90430-08020	.GASKET .JOINT	2			
11	93106-09014	.OIL SEAL .JOINT SPY	1			
12	93210-33MG4	.O-RING .JOINT TORIQUE	1			
13	93210-59MG7	.O-RING .JOINT TORIQUE	1			
14	63D-44316-00	.GASKET, WATER PUMP .JOINT, POMPE A EAU	1			
15	93101-25M57	.OIL SEAL .JOINT SPY	2			
16	93210-48MG8	.O-RING .JOINT TORIQUE	1			
17	93210-74MG5	.O-RING .JOINT TORIQUE	2			
18	93210-69MG6	.O-RING .JOINT TORIQUE	1			
19	93101-22M00	.OIL SEAL .JOINT SPY	2			
20	93210-07003	.O-RING .JOINT TORIQUE	1			
21	63D-W0078-01	WATER PUMP REPAIR KIT KIT DE REPARATION DE LA POMPE	1			F50A F50A
22	63D-44322-00	.INSERT, CARTRIDGE .CUVETTE	1			
23	6H3-44352-00	.IMPELLER .TURBINE	1			
24	63D-44312-00	.COVER, WATER PUMP HOUSING .COUVERCLE	1			
25	63D-44323-00	.OUTER PLATE, CARTRIDGE .PLAQUE EXTERIEURE	1			
26	93210-59MG7	.O-RING .JOINT TORIQUE	1			
27	63D-44316-00	.GASKET, WATER PUMP .JOINT, POMPE A EAU	1			

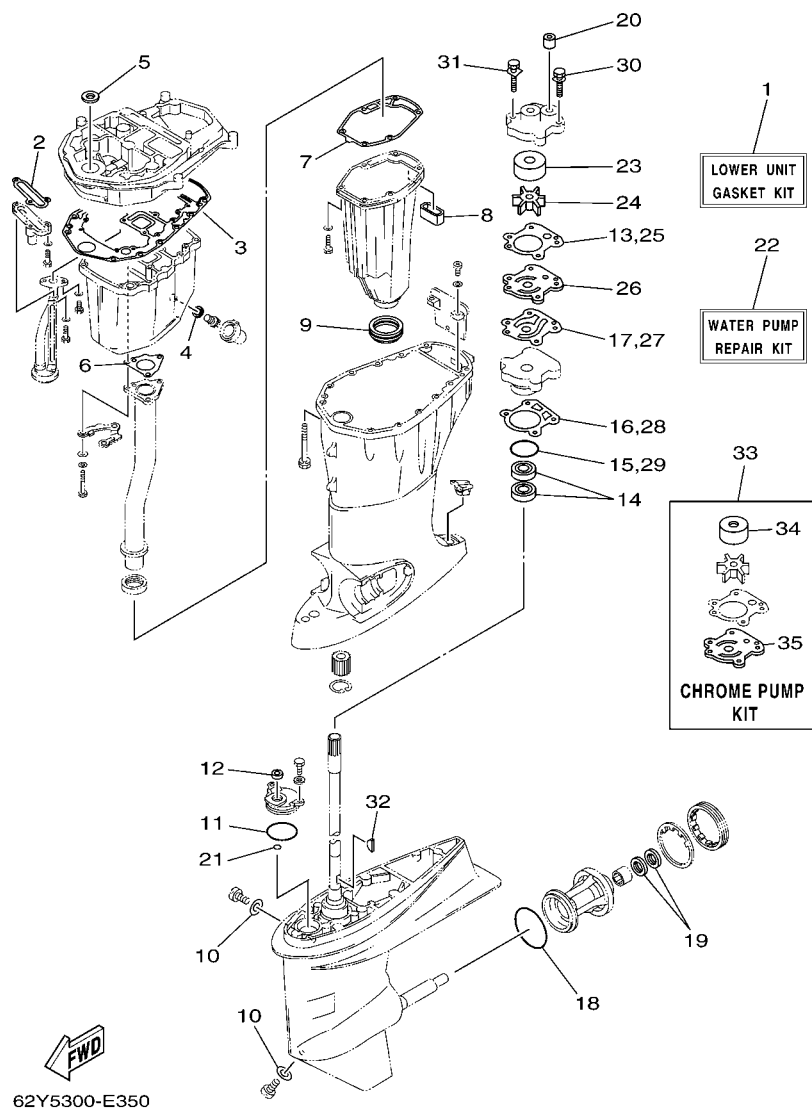

FIG. 34 REPAIR KIT 4

KITS DE REPARATION 4

REF. NO.	PART NO. N° PIECES	DESCRIPTION DESCRIPTION	62Y6	61S5			REMARKS REMARQUES
1	64J-W0001-2B	LOWER UNIT GASKET KIT POCHETTE DE JOINTS EMBASE		1			FT50C FT50C
2	62Y-13475-00	.GASKET .JOINT		1			
3	69W-15312-00	.GASKET, OIL PAN .JOINT DE VENTILATEUR D'HUILE		1			
4	90430-14M09	.GASKET .JOINT		1			
5	93103-18011	.OIL SEAL .JOINT SPY		1			
6	64J-41133-10	.GASKET, EXHAUST MANIFOLD 1 .JOINT, PIPE D'ECHAPPEMENT		1			
7	62Y-41134-01	.GASKET, EXHAUST MANIFOLD .JOINT, PIPE D'ECHAPPEMENT		1			
8	62Y-45127-00	.SEAL .JOINT		1			
9	663-45123-00	.GASKET, MUFFLER .JOINT, POT DE DETENTE		1			
10	90430-08020	.GASKET .JOINT		2			
11	93210-49046	.O-RING .JOINT TORIQUE		1			
12	93106-09014	.OIL SEAL .JOINT SPY		1			
13	6H3-44315-A0	.GASKET, WATER PUMP .JOINT, POMPE A EAU		1			
14	93101-23070	.OIL SEAL .JOINT SPY		2			
15	93210-46044	.O-RING .JOINT TORIQUE		1			
16	688-44316-A0	.GASKET, WATER PUMP .JOINT, POMPE A EAU		1			
17	6H3-44324-A0	.GASKET, CARTRIDGE .JOINT		1			
18	93210-86M39	.O-RING .JOINT TORIQUE		1			
19	93101-25M03	.OIL SEAL .JOINT SPY		2			
20	663-44366-00	.DAMPER, WATER SEAL .JOINT, TUBE D'EAU		1			
21	93210-07003	.O-RING .JOINT TORIQUE		1			
22	6H3-W0078-02	WATER PUMP REPAIR KIT KIT DE REPARATION DE LA POMPE		1			FT50C FT50C
23	663-44322-00	.INSERT, CARTRIDGE .CUVETTE		1			
24	6H3-44352-00	.IMPELLER .TURBINE		1			
25	6H3-44315-A0	.GASKET, WATER PUMP .JOINT, POMPE A EAU		1			
26	6H3-44323-00	.OUTER PLATE, CARTRIDGE .PLAQUE EXTERIEURE		1			
27	6H3-44324-A0	.GASKET, CARTRIDGE .JOINT		1			

NUMERICAL INDEX
INDEX NUMERIQUE

PART NO. N° PIECES	REF. NO.	PART NO. N° PIECES	REF. NO.	PART NO. N° PIECES	REF. NO.	PART NO. N° PIECES	REF. NO.	PART NO. N° PIECES	REF. NO.	PART NO. N° PIECES	REF. NO.
64J-11111-00-1S	4 - 2	64J-12111-00	5 - 1	62Y-14271-00	6 - 34	62Y-14567-30	7 - 30	62Y-24411-02	9 - 20	662-41237-01	15 - 22
62Y-11111-20-1S	4 - 2	51Y-12114-00	5 - 4	62Y-14291-30	6 - 25	62Y-14567-40	7 - 30	62Y-24415-00	9 - 19	62Y-41241-00	15 - 21
68T-11112-00	20 - 25	62Y-12116-00	5 - 3	62Y-14321-00	7 - 13	64J-14585-00	6 - 15	62Y-24423-00	9 - 21	62Y-41262-30	6 - 13
62Y-11119-00	4 - 29	30X-12117-00	5 - 5		32 - 6	62Y-14711-00-5B	20 - 9	62Y-24444-01	9 - 24	62Y-42154-00	15 - 24
62Y-11133-30	4 - 3	30X-12118-00	5 - 6	62Y-14321-10	7 - 22	64J-14711-00-5B	20 - 9	62Y-24452-00	9 - 26	62Y-42159-01	15 - 36
62Y-11168-00	4 - 23	51Y-12119-00	5 - 7	62Y-14323-30	7 - 20	62Y-14901-30	7 - 1	62Y-24454-00	9 - 23	62Y-42171-00	15 - 25
62Y-11181-00	4 - 17	62Y-12121-00	5 - 2		32 - 9	62Y-14902-30	7 - 2	68V-24469-01	9 - 10	62Y-42335-20	15 - 30
	31 - 7	64J-12121-00	5 - 2	650-14327-01	6 - 2	62Y-14903-30	7 - 3	62Y-24471-00	9 - 25	63D-42510-12-4D	17 - 1
62Y-11191-01-1S	4 - 21	62Y-12138-60	4 - 34	62Y-14334-00	7 - 21	62Y-14904-31	7 - 4	65W-24474-00	9 - 30	64J-42610-10-4D	1 - 1
62Y-11325-00	2 - 27	62Y-12146-00	5 - 8	62Y-14341-30	7 - 16	64J-15100-00-1S	2 - 2	61N-24521-00	9 - 8	62Y-42610-30-4D	1 - 1
	4 - 5	62Y-12151-00	5 - 9	64J-14342-20	7 - 18	62Y-15100-20-1S	2 - 2	68V-24521-01	9 - 8	62Y-42613-01-4D	1 - 2
66M-11327-00-94	20 - 26	62Y-12158-00	5 - 11	62Y-14343-57	7 - 17	64J-15311-01-5B	21 - 9	61N-24560-00	9 - 6	62Y-42615-10	1 - 15
	2 - 29	64J-12159-00	5 - 10	62Y-14343-58	7 - 17	62Y-15311-02-5B	21 - 9	64J-24560-00	9 - 6	61N-42628-00	1 - 16
	4 - 7	62Y-12171-00	8 - 2	62Y-14343-62	7 - 17	69W-15312-00	21 - 10	61N-24563-00	9 - 7	62Y-42651-00	1 - 8
	20 - 28	62Y-12216-00	5 - 14	62Y-14343-63	7 - 17		33 - 3	62Y-24566-00	9 - 11	62Y-42652-00	1 - 4
66M-11328-00	2 - 28	62Y-12231-00	5 - 15	64J-14349-11	6 - 18		34 - 3	6YK-24610-01	26 - 3	62Y-42677-30	1 - 10
	4 - 6	62Y-12238-00	5 - 12	64J-14349-21	6 - 19	62Y-15316-00	21 - 12	6G8-26363-00	15 - 33	64J-42678-10	1 - 11
	20 - 27	64J-12238-00	5 - 12	64J-14349-31	6 - 20	62Y-1531A-00	6 - 45	62Y-28100-00	9 - 35	62Y-42678-30	1 - 11
67C-11351-01	2 - 10	62Y-12279-00	5 - 13	64J-14349-40	6 - 29	62Y-1532B-00	6 - 26	6A1-28176-00	14 - 46	62Y-42681-10	1 - 13
	31 - 3	64J-12279-00	5 - 13	64J-14349-50	6 - 30	62Y-15362-00	21 - 17	62Y-28199-7H-D0	9 - 36	62Y-42682-10	1 - 14
62Y-11356-00	4 - 26	6G8-12411-03	2 - 11	62Y-14355-30	7 - 19	6G8-15363-00	4 - 32	62Y-28199-7H-E0	9 - 36	62Y-42711-14-4D	14 - 1
	31 - 8	688-12412-00	2 - 12		32 - 8	62Y-15373-10	6 - 46	62Y-28199-7H-F0	9 - 36	62Y-42715-01	15 - 8
62Y-11372-01	2 - 24	6H3-12413-00-1S	2 - 13	62Y-14369-30	6 - 1	1UF-22434-00	18 - 17	62Y-28199-7H-G0	9 - 36	62Y-42716-00	14 - 7
69W-11411-01	3 - 3	62Y-12414-00	2 - 14	62Y-14380-10	7 - 31	62Y-22434-00	18 - 50	62Y-28199-7H-H0	9 - 36	65W-42717-00	14 - 2
6C5-11416-00	3 - 4		31 - 4	62Y-14380-20	7 - 31	62Y-22471-00	18 - 11	62Y-28199-7H-S0	9 - 36	6E5-42724-00	14 - 8
6C5-11416-10	3 - 4	66M-12535-00	2 - 30	62Y-14381-30	7 - 5	62Y-24135-00	6 - 33	62Y-28199-8J-K0	9 - 37	62Y-42725-30	14 - 17
6C5-11416-20	3 - 4		4 - 8	62Y-14381-40	7 - 6	6YK-24201-02	26 - 1	62Y-28199-8J-L0	9 - 37	6H1-42726-21	14 - 31
6C5-11416-30	3 - 4		20 - 29	62Y-14381-50	7 - 7	6YK-24260-01	26 - 4	62Y-28199-8J-M0	9 - 37	62Y-42727-00	14 - 18
62Y-11536-10	8 - 13	6H1-12535-00	14 - 38	62Y-14381-61	7 - 8	6YL-24268-01	26 - 2	62Y-28199-8J-N0	9 - 37	6H3-42727-00	14 - 30
62Y-11537-10	8 - 3	68T-12572-00	14 - 37	62Y-14383-30	7 - 24	6G1-24304-02	9 - 1	62Y-28199-8J-P0	9 - 37	62Y-42738-01-5B	14 - 16
6H4-11545-00	10 - 17	6R3-12580-00	14 - 42	62Y-14384-30	7 - 9	6YL-24306-54	26 - 7	62Y-28199-8J-R0	9 - 37	62Y-42741-00-4D	14 - 21
62Y-11557-00	8 - 14	6C5-12858-00	2 - 22		32 - 2	62Y-24311-30	7 - 28	61H-2819R-31	9 - 34	62Y-42748-00	14 - 36
62Y-11575-00	21 - 1	62Y-13131-01	9 - 22	6L2-14385-00	7 - 10	62Y-24312-00	6 - 7	62Y-41113-20-1S	2 - 23	62Y-42815-00	14 - 10
62Y-11590-10	8 - 8	69W-13300-00	8 - 17		32 - 3	62Y-24312-10	2 - 35	6C5-41114-00	2 - 25	62Y-42828-00-4D	14 - 9
64J-11603-01	3 - 9	62Y-13411-00	21 - 5	6E5-14386-01	7 - 11	62Y-24313-30	6 - 8		31 - 5	62Y-43111-00-4D	16 - 1
64J-11604-01	3 - 9	67F-13434-03	1 - 17		32 - 4	62Y-24313-40	6 - 9	64J-41116-00	20 - 5	62Y-43112-00-4D	16 - 2
64J-11605-01	3 - 9	62Y-13437-62	10 - 20	62Y-14392-00	7 - 12	62Y-24313-50	6 - 10	67C-41131-00-5B	20 - 3	6E5-43126-02	16 - 32
62Y-11631-10-96	3 - 8	5GH-13440-20	2 - 21		32 - 5	62Y-24313-61	6 - 11	64J-41131-10	20 - 3	63D-43131-01	16 - 11
62Y-11633-00	3 - 10	62Y-13444-50	14 - 45	2T4-14397-00	7 - 23	62Y-24313-70	6 - 12	67C-41133-00	20 - 4	6G5-43144-00	16 - 25
62Y-11635-10	3 - 8	62Y-13448-00	6 - 43		32 - 10	69W-24313-80	6 - 14		33 - 6	6E5-43145-01	27 - 9
62Y-11636-10	3 - 8	62Y-13475-00	21 - 2	652-14397-00	7 - 25	62Y-24313-90	7 - 35	64J-41133-10	20 - 4	6G5-43145-01	16 - 15
6C5-11650-00	3 - 5		33 - 2		32 - 11	62Y-24314-00	6 - 31		34 - 6	6G5-43148-00	16 - 21
6C5-11654-00	3 - 6		34 - 2	62Y-14398-30	7 - 29	61N-24329-00	14 - 29	62Y-41134-01	20 - 12	688-43160-01	16 - 26
6C5-11656-00	3 - 7	62Y-13586-30	6 - 3		32 - 12	6YL-24329-00	26 - 6		33 - 7	688-43165-00	16 - 27
6C5-11656-10	3 - 7	62Y-14157-30	7 - 14	62Y-14399-30	7 - 15	62Y-24374-01	9 - 28		34 - 7	6H5-43181-03	16 - 16
6C5-11656-20	3 - 7	62Y-14212-00	7 - 26		32 - 7	62Y-24378-00	6 - 23	64J-41137-02-94	20 - 1	6H5-43185-03	16 - 17
6C5-11656-30	3 - 7	62Y-14227-00	7 - 34	62Y-14440-00	6 - 4	688-24378-00	2 - 18	69W-41137-02-94	20 - 1	63D-43311-13-4D	16 - 9
62Y-12111-00	5 - 1	62Y-14243-00	7 - 32	62Y-14485-00	4 - 22	62Y-24410-03	9 - 18	6F5-41237-00	15 - 20	62Y-43800-01-4D	18 - 1

NUMERICAL INDEX
INDEX NUMERIQUE

PART NO. N° PIECES	REF. NO.	PART NO. N° PIECES	REF. NO.	PART NO. N° PIECES	REF. NO.	PART NO. N° PIECES	REF. NO.	PART NO. N° PIECES	REF. NO.	PART NO. N° PIECES	REF. NO.
62X-43804-01	19 - 4	69J-43893-00	18 - 53	663-44366-00	23 - 18	6E5-45378-00	22 - 17	663-45587-60	22 - 5	703-48152-00	29 - 57
62Y-43805-00	19 - 3	69J-43894-00	18 - 48		24 - 24		24 - 17	688-45587-60	24 - 5	703-48153-00	29 - 3
62X-43807-00	19 - 8	62X-43899-00	18 - 14		33 - 29	688-45383-02	24 - 62	63D-45611-00	22 - 55	703-48189-00	29 - 17
69W-4380F-00	19 - 9	69W-43899-01	18 - 63		34 - 20	688-45384-02	24 - 63	67F-45611-01	24 - 41	703-48198-00	29 - 14
62X-4380H-00	19 - 14	69J-4389J-00	18 - 30	663-44367-00	23 - 2	62Y-45501-30	22 - 36	62Y-45631-00	22 - 57	703-48207-17	28 - 1
62Y-4380K-01	18 - 2	62Y-44112-00	15 - 10		25 - 2	64J-45501-30	24 - 36	6D8-45631-00	24 - 42		29 - 1
62X-43810-01	18 - 3	62Y-44116-01	15 - 31	6H3-44391-01	14 - 3	6H4-45536-00	22 - 4	67C-45633-00	22 - 62	703-48211-01	29 - 61
62Y-43816-00	18 - 41	62Y-44117-01-1S	15 - 2	67C-44514-00-4D	17 - 26	688-45536-01	24 - 4	688-45633-00	24 - 51	703-48212-00	29 - 58
6H1-43816-00	18 - 54	62Y-44118-00	15 - 9	62Y-44514-10-4D	17 - 26	64J-45551-00	24 - 37	663-45634-00	22 - 58	703-48213-00	29 - 59
62Y-43818-00	16 - 36	62Y-44120-01	15 - 7	66T-44526-30	17 - 28	6H4-45551-01	22 - 37	67F-45634-00	24 - 43	703-48215-00	29 - 43
69W-4381B-00	18 - 13	69W-44121-00	15 - 1	663-44551-02-4D	17 - 9	64J-45560-00	24 - 39	63D-45635-00	22 - 60	703-48219-00	29 - 30
6H1-43829-00	18 - 61	688-44122-00	15 - 18	663-44552-01-94	17 - 18	6H4-45560-01	22 - 39	6H1-45635-00	24 - 45	703-48221-00	29 - 56
62Y-4382A-00	18 - 39	62Y-44135-00	15 - 27	62Y-44553-01-4D	17 - 23	663-45567-01	22 - 41	6H1-45668-00	24 - 44	703-48222-00	29 - 27
62Y-4382L-00	18 - 42	63D-44144-00	22 - 52	62Y-44555-00-94	17 - 11	688-45567-01	24 - 7	663-45930-00-98	23 - 25	703-48223-00	29 - 28
62Y-43830-01	18 - 21	64J-44150-01	24 - 64	663-44575-00	17 - 16	663-45567-10	22 - 41	6E5-45941-00-EL	25 - 23	703-48225-00	29 - 29
6H1-43831-10	18 - 19	62Y-44151-00	22 - 51	62Y-45111-21-4D	20 - 16	688-45567-10	24 - 7	663-45941-01-EL	23 - 25	703-48226-00	29 - 26
69J-43841-00	18 - 22	63D-44311-00	22 - 21	663-45123-00	20 - 14	663-45567-20	22 - 41	69W-45943-00-EL	23 - 25	703-48227-00	29 - 24
6H1-43844-10	18 - 35	6H3-44311-00	24 - 21		33 - 9	688-45567-20	24 - 7	6E5-45943-00-EL	25 - 23	703-48232-00	29 - 62
62Y-43845-00	18 - 59	63D-44312-00	23 - 19		34 - 9	663-45567-30	22 - 41	6H5-45943-00-EL	23 - 25	703-48234-00	29 - 18
69A-4384F-00	18 - 24		33 - 24	62Y-45127-00	20 - 13	688-45567-30	24 - 7	69W-45945-00-EL	23 - 25	703-48235-00	29 - 4
6H1-4384F-10	18 - 33	6H3-44315-A0	24 - 23		33 - 8	663-45567-40	22 - 41	6H5-45945-00-EL	23 - 25	703-48236-00	29 - 16
69W-4384G-00	18 - 46		34 - 13		34 - 8	688-45567-40	24 - 7	6E5-45945-01-EL	25 - 23	703-48238-00	29 - 22
6H1-4384G-11	18 - 31	63D-44316-00	22 - 27	62Y-45151-00	20 - 19	663-45567-50	22 - 41	69W-45947-00-EL	23 - 25	703-48243-00	29 - 15
62X-4384H-00	18 - 16		33 - 14	6C5-45155-00	20 - 22	688-45567-50	24 - 7	6E5-45947-00-EL	25 - 23	703-48244-00	29 - 21
69J-4384M-00	18 - 23	688-44316-A0	24 - 30	63D-45214-00	22 - 10	663-45567-60	22 - 41	6E5-45949-00-EL	25 - 23	703-48245-00	29 - 11
69J-43853-00	18 - 29		34 - 16	6H1-45214-00	25 - 12	688-45567-60	24 - 7	663-45949-01-EL	23 - 25	703-48246-00	29 - 23
62Y-43854-00	18 - 47	63D-44322-00	22 - 22	63D-45215-00	22 - 11	62Y-45571-00	22 - 42	69W-45952-00-EL	23 - 25	701-48248-00	29 - 13
62Y-43855-00	18 - 32		33 - 22	6H1-45215-00	25 - 13	67F-45571-00	24 - 54	6E5-45952-00-EL	25 - 23	703-48252-00	29 - 12
6H1-43856-10	18 - 34	663-44322-00	24 - 22	65W-45251-00	16 - 5	67F-45576-00	24 - 57	6H5-45952-00-EL	23 - 25	703-48261-01	29 - 2
62X-43861-00	18 - 4		34 - 23	67C-45251-00	23 - 15	63D-45577-00	22 - 46	663-45952-02-EL	23 - 25	703-48264-00	29 - 6
62X-43862-00	18 - 5	63D-44322-40	33 - 32	62Y-45300-30-4D	22 - 1	63D-45577-10	22 - 46	6E5-45954-00-EL	25 - 23	703-48265-00	29 - 9
62X-43865-00	18 - 62	663-44322-40	34 - 34	64J-45300-31-4D	24 - 1	63D-45577-20	22 - 46	6E5-45956-00-EL	25 - 23	703-48268-00	29 - 5
65W-4386A-00	18 - 28	63D-44323-00	22 - 26	62Y-45301-00-4D	22 - 2	63D-45577-30	22 - 46	663-45956-01-EL	23 - 25	703-48271-00	29 - 60
62X-4386K-00	19 - 10		33 - 25	67F-45301-00-4D	24 - 2	63D-45577-40	22 - 46	6H5-45958-00-EL	23 - 25	703-48281-00	29 - 31
62X-43871-00	18 - 7	6H3-44323-00	24 - 31	69W-45318-00	20 - 23	63D-45577-50	22 - 46	663-45958-01-EL	23 - 25	703-48282-00	29 - 32
62Y-43871-00	18 - 51		34 - 26	63D-45321-00	22 - 14	63D-45577-60	22 - 46	697-45970-00-98	23 - 25	703-48284-10	29 - 52
62X-43875-00	18 - 18	63D-44323-40	33 - 33	688-45321-00	24 - 12	663-45587-01	22 - 5	663-45970-60-98	23 - 25	701-48287-00	29 - 42
67F-43875-00	18 - 12	6H3-44323-40	34 - 35	67F-45331-00-94	24 - 55	688-45587-01	24 - 5	663-45972-60-98	23 - 25	703-48291-10	29 - 39
6H1-43875-00	18 - 58	6H3-44324-A0	24 - 32	688-45341-10	22 - 9	663-45587-10	22 - 5	663-45974-02-98	23 - 25	703-48293-10	29 - 41
62Y-4387G-00	18 - 52		34 - 17		24 - 10	688-45587-10	24 - 5	663-45974-60-98	23 - 25	701-48310-90	28 - 2
62Y-4387J-00	18 - 49	63D-44341-00	22 - 31	63D-45344-00	22 - 34	663-45587-20	22 - 5	663-45976-00-98	23 - 25	701-48320-00	28 - 2
62Y-43880-01	19 - 2	6H3-44341-00-94	24 - 27	63D-45361-02-4D	22 - 43	688-45587-20	24 - 5	663-45978-00-98	23 - 25	701-48320-20	28 - 2
62Y-43881-00	19 - 13	6H3-44352-00	22 - 23	67C-45371-00	23 - 12	663-45587-30	22 - 5	688-45987-01	25 - 18	701-48320-50	28 - 2
6H1-43883-00	18 - 25		24 - 25	67F-45371-00	25 - 16	688-45587-30	24 - 5	663-45987-02	23 - 20	703-48345-01	29 - 19
62X-43888-00	19 - 1		33 - 23	63D-45375-00	23 - 6	663-45587-40	22 - 5	66T-45997-00	23 - 21	703-48358-00	29 - 20
62X-4388A-00	18 - 10		34 - 24	688-45375-00	25 - 11	688-45587-40	24 - 5	67F-45997-00	25 - 19	63D-48511-00-4D	17 - 42
62Y-43891-00	19 - 6	62Y-44361-00	23 - 1	663-45376-00-94	23 - 5	663-45587-50	22 - 5	64J-46132-10	20 - 34	62Y-48538-00	15 - 35
62Y-43892-00	19 - 5		25 - 1		25 - 10	688-45587-50	24 - 5	62Y-46241-00	8 - 7	63D-61350-00	27 - 1

NUMERICAL INDEX
INDEX NUMERIQUE

PART NO. N° PIECES	REF. NO.	PART NO. N° PIECES	REF. NO.	PART NO. N° PIECES	REF. NO.	PART NO. N° PIECES	REF. NO.	PART NO. N° PIECES	REF. NO.	PART NO. N° PIECES	REF. NO.
63D-61351-00	27 - 2	703-82510-43	29 - 44	6H3-W0078-02	34 - 22	90170-20137	10 - 18	90338-04M17	6 - 35	90445-14M41	14 - 43
64J-77123-00	20 - 15	703-82531-00	29 - 46	63D-W0078-0A	33 - 31	90170-35008	8 - 15	90340-08002	22 - 7	90446-17M91	17 - 41
62Y-81337-11	10 - 13	703-82540-00	29 - 50	6H3-W0078-1A	34 - 33	90171-16011	23 - 23		24 - 9	90464-07M41	11 - 3
6K7-81338-01	10 - 14	62Y-82544-00	6 - 28	62Y-W0093-10	32 - 1		25 - 21	90340-14M06	2 - 8	90464-09M43	14 - 35
69W-81800-00	13 - 1	68F-82553-70	30 - 12	64J-W009A-02-1S	4 - 1	90179-06066	17 - 22		21 - 13	90464-15M11	12 - 32
6N7-81801-00	13 - 8	682-82556-00	29 - 48	60A-W009B-00-1S	2 - 1	90179-06M24	1 - 3	90344-51003	2 - 7	90465-06M86	17 - 32
69W-81807-00	13 - 11	62Y-82560-01	11 - 13	64J-W009B-02-1S	2 - 1	90183-02M03	24 - 49	90386-05002	14 - 14	90465-06M90	11 - 2
61A-81809-00	13 - 3	63D-82563-10	12 - 39	63D-W4434-00	22 - 30	90185-05002	25 - 15	90386-10025	16 - 19	90465-11M10	2 - 20
6N7-81810-00	13 - 5	703-82563-12	29 - 55	90101-06020	16 - 6	90185-08045	17 - 29	90386-10M16	16 - 18		6 - 21
6N7-81813-00	13 - 9	688-82575-01	29 - 47	90101-08M15	17 - 27	90185-09M01	27 - 4	90386-18M35	16 - 34		17 - 33
6N7-81820-00	13 - 10	703-82577-00	29 - 45	90101-09M01	27 - 7	90185-10051	17 - 8	90386-18M92	16 - 33		22 - 20
62Y-81822-01-94	11 - 9	6E3-8257H-00	14 - 47	90101-12M65	16 - 41	90185-22M11	16 - 14	90386-22M15	16 - 12		24 - 20
61A-81824-00	13 - 4	6E5-82587-00	12 - 40	90105-08M61	22 - 44	90201-03313	24 - 47	90386-30M60	17 - 6	90465-13M11	12 - 24
6K7-81826-10	13 - 14	6E9-82588-00	11 - 14	90105-10M67	25 - 17	90201-06015	20 - 8	90386-30M77	17 - 4	90465-13M18	17 - 39
6E5-8182A-10	13 - 17	688-8258A-20	29 - 49	90109-06M30	15 - 32	90201-083J8	19 - 16	90386-30M78	17 - 3	90465-13M24	12 - 23
6E5-8182E-10	13 - 15	64J-82590-30	12 - 19	90109-06M64	8 - 12	90201-08M04	16 - 38	90386-90M90	15 - 14	90465-13M36	6 - 22
6E5-8182F-10	13 - 16	64J-82590-50	12 - 19	90109-06M65	4 - 15	90201-10M06	8 - 5	90387-06060	14 - 5	90465-13M97	10 - 9
6K7-8182G-10	13 - 6	703-82591-00	29 - 53	90109-06M80	14 - 26	90201-10M20	15 - 15	90387-06119	12 - 36	90467-08M18	2 - 16
6E5-8182K-10	13 - 18	703-82592-00	29 - 54	90109-08M63	5 - 16		27 - 3	90387-06M15	6 - 37	90467-09M17	9 - 5
6N7-81830-00	13 - 13	688-82594-00	12 - 22	90109-12261	17 - 15	90201-10M63	27 - 8	90387-06M43	14 - 28	90467-10M04	9 - 17
6N7-81840-00	13 - 7	703-82594-00	29 - 25	90116-08M14	11 - 19	90201-12426	16 - 43	90387-06M45	15 - 28	90468-18008	15 - 17
6N7-81850-10	13 - 2	703-83383-02	29 - 51	90116-10175	17 - 7	90201-12M16	12 - 37	90387-06M70	6 - 6	90480-09M12	14 - 4
6N7-81857-00	13 - 12	6Y5-8350T-03	30 - 1	90119-06025	8 - 21		17 - 12	90387-10M42	27 - 6	90480-12072	10 - 16
6G1-81941-10	12 - 5	6Y5-8350T-90	30 - 6	90119-06M08	14 - 6	90201-13M19	17 - 14	90387-18002	16 - 39	90480-13M24	14 - 27
6L2-81945-00	12 - 7	6Y5-83553-00	30 - 10	90119-06MA3	4 - 20	90201-21M18	10 - 19	90387-18003	16 - 40	90480-25161	11 - 4
62Y-81948-00	12 - 34	6E5-83558-00	17 - 35	90119-06MA5	2 - 26	90201-22429	22 - 56	90389-22M01	23 - 22	90501-12082	15 - 12
61A-81949-00	12 - 30	6E5-83558-10	22 - 19	90119-08M01	2 - 4	90201-22M03	16 - 13	90389-25M00	25 - 20	90501-12M48	24 - 46
6H2-81949-01	12 - 29		24 - 19	90119-08M14	24 - 35	90201-25M05	24 - 65	90430-06014	4 - 14	90501-14M08	17 - 21
6H1-81950-00	12 - 25	62Y-83614-00	12 - 41		34 - 30	90201-27M00	22 - 35		31 - 6	90501-18001	22 - 59
6G1-81952-00	12 - 6	6A1-83625-41	10 - 21	90119-08M15	22 - 29	90201-30M00	17 - 2	90430-08020	22 - 8	90502-16M02	16 - 29
64J-81960-10	12 - 10	6A1-83625-51	10 - 22		33 - 28	90202-07M07	15 - 19		24 - 11	90506-14M24	16 - 23
62Y-82105-00	12 - 16	62Y-83626-00	11 - 22	90119-08M33	24 - 34	90202-12060	23 - 3		33 - 10	90508-20018	8 - 9
6E5-82117-01	12 - 17	6Y5-83653-20	30 - 13		34 - 31		25 - 3		34 - 10	91318-05008	18 - 44
703-82119-00	12 - 21	63D-83672-01	17 - 36	90119-08M76	13 - 21	90202-21100	17 - 13	90430-12072	23 - 4	91318-05020	18 - 43
	17 - 37	63D-83672-10	17 - 36	90119-08M77	13 - 22	90240-05M19	14 - 13		25 - 4	91318-06040	18 - 56
682-82119-01	12 - 31	64J-85510-00	10 - 2	90119-08M79	20 - 17	90249-05M30	14 - 11	90430-14115	2 - 9	91490-16010	14 - 12
697-82127-01	17 - 25	64J-85540-01	12 - 1	90119-08M82	20 - 18	90249-06M19	16 - 22		31 - 2		15 - 26
63D-82148-00	16 - 3	64J-85540-11	12 - 1	90119-08M84	23 - 11	90249-07M29	8 - 10	90430-14M09	21 - 14	91490-20015	15 - 16
1E6-82151-00	30 - 11	69W-85550-10	10 - 1		25 - 9	90250-06023	22 - 61		33 - 4	91490-30025	23 - 24
663-82151-00	12 - 20	62Y-85561-00-94	10 - 3	90119-09M00	4 - 19	90250-07M02	24 - 50		34 - 4	91490-40025	25 - 22
6G5-82152-00	12 - 18	62Y-85570-00	11 - 1	90142-05M06	22 - 12	90266-06M02	1 - 9	90445-07M31	22 - 18	91690-30012	16 - 28
62Y-82181-01	19 - 7	62Y-85580-00	10 - 5	90151-05M00	25 - 14	90280-03024	22 - 25		24 - 18	91690-30020	16 - 20
6A0-82317-00	12 - 35	62Y-85599-00	11 - 17	90157-05M16	26 - 5		33 - 30	90445-07MF1	17 - 34	92903-06600	2 - 6
663-82317-01	10 - 15	62Y-W0001-10	31 - 1	90159-06M08	11 - 18	90280-03M03	24 - 26	90445-09068	2 - 17		20 - 33
6G8-82370-30	11 - 8	62Y-W0001-22	33 - 1	90167-06002	14 - 39		34 - 32	90445-09095	2 - 19		21 - 4
62Y-82377-00	14 - 44	64J-W0001-2B	34 - 1	90170-09M03	27 - 5	90280-04M06	8 - 16	90445-09104	2 - 15	92907-04600	4 - 25
64J-82504-00	11 - 12	62Y-W0070-10	1 - 12	90170-12138	22 - 38		31 - 17	90445-10020	9 - 4	92990-04100	30 - 4
62Y-82509-00	6 - 27	63D-W0078-01	33 - 21	90170-16M01	24 - 38	90282-04010	24 - 61	90445-10M48	9 - 15	92990-05100	10 - 7

NUMERICAL INDEX
INDEX NUMERIQUE

PART NO. N° PIECES	REF. NO.	PART NO. N° PIECES	REF. NO.	PART NO. N° PIECES	REF. NO.	PART NO. N° PIECES	REF. NO.	PART NO. N° PIECES	REF. NO.	PART NO. N° PIECES	REF. NO.
92990-05600	10 - 8	93102-43M42	3 - 1	93210-59MG7	33 - 13	95380-06600	14 - 22	97095-08025	23 - 13		
	20 - 21		31 - 10	93210-69MG6	22 - 48		29 - 40	97095-08035	11 - 10		
92990-06100	14 - 24	93103-18011	20 - 2		33 - 18	95380-08600	9 - 14		23 - 16		
92990-06600	10 - 11		33 - 5	93210-74MG5	22 - 47		11 - 20	97380-05025	29 - 8		
	14 - 25		34 - 5		33 - 17	95380-12600	16 - 44	97380-08030	29 - 33		
92990-08100	11 - 21	93106-09014	22 - 15	93210-86M39	24 - 58	95380-12800	17 - 17	97595-06590	6 - 5		
92990-08600	29 - 34		24 - 14		34 - 18	95780-05300	1 - 7	97602-04212	19 - 12		
92995-05600	1 - 6		33 - 11	93306-001U1	22 - 45	95895-06025	12 - 38	97880-05012	10 - 6		
	2 - 32		34 - 12	93306-207U0	24 - 56	95895-06035	15 - 29	97880-05016	20 - 20		
	4 - 10	93210-07003	22 - 53	93315-32224	22 - 3	95895-08020	8 - 11	97880-05020	19 - 11		
	20 - 31		24 - 52	93315-52563	24 - 3	95895-10040	8 - 6	97880-06025	10 - 10		
92995-06100	11 - 6		33 - 20	93317-22204	22 - 49	97013-06016	21 - 6		14 - 23		
	12 - 3		34 - 21	93317-322V0	24 - 40	97013-06020	20 - 32	97885-06008	16 - 4		
92995-06600	2 - 34	93210-09165	18 - 60	93317-325U0	24 - 59	97013-06025	21 - 3	97885-06016	17 - 24		
	4 - 12	93210-12MG9	8 - 19	93332-00001	22 - 6	97013-06035	2 - 5	97890-04007	7 - 33		
	6 - 39		31 - 19	93332-00003	22 - 40	97075-06025	20 - 10	98507-04010	4 - 24		
	9 - 3	93210-14515	8 - 20	93332-00095	24 - 8		21 - 15	98580-03015	29 - 38		
	11 - 7		31 - 20	93332-000U3	24 - 6	97075-06050	20 - 6	98580-04006	29 - 36		
	12 - 4	93210-16275	27 - 10	93410-18M02	16 - 35	97075-08025	17 - 19	98580-04010	29 - 35		
	14 - 20	93210-18397	18 - 57	93410-28M06	17 - 10	97075-08030	17 - 30	98580-05010	29 - 37		
	15 - 4	93210-24M79	4 - 33	93420-36M01	20 - 24	97075-10040	23 - 8	98980-04006	7 - 27		
	20 - 7		9 - 29	93430-06024	29 - 10		25 - 6	99001-08600	22 - 54		
	21 - 16		31 - 9	93450-09M01	4 - 4	97080-08016	16 - 37		24 - 53		
	24 - 16	93210-29375	18 - 6	93450-17129	3 - 11	97095-05012	2 - 31	99002-03600	18 - 26		
92995-08100	17 - 20	93210-29M94	17 - 5	93501-04M02	15 - 13		4 - 9	99530-08012	4 - 18		
	23 - 14	93210-30MH4	6 - 16	93501-08001	18 - 45		20 - 30		10 - 12		
92995-08600	9 - 13		31 - 14	93503-16003	18 - 15	97095-05016	1 - 5	9E450-04433	30 - 2		
	11 - 11		32 - 13		24 - 48	97095-06010	4 - 13	9E450-04533	30 - 3		
	13 - 20	93210-32738	9 - 9	93505-32038	18 - 27		16 - 24				
92995-10100	23 - 9	93210-33MG4	22 - 16	93604-08062	22 - 28	97095-06012	11 - 15				
	25 - 7		33 - 12	93604-10M03	24 - 33		12 - 14				
92995-10600	23 - 10	93210-33MH2	8 - 18	93604-26256	18 - 40	97095-06014	12 - 8				
	25 - 8		31 - 18	93605-14143	8 - 4	97095-06016	6 - 47				
92995-12200	16 - 42	93210-35M86	6 - 17	93606-12019	2 - 3		24 - 15				
92A08-03110	18 - 37		31 - 12		21 - 11	97095-06020	2 - 33				
93101-22M00	22 - 50		32 - 14		23 - 7		4 - 11				
	33 - 19	93210-38MH3	6 - 24		25 - 5		12 - 2				
93101-23070	24 - 28		31 - 13	93608-12M05	21 - 8		14 - 19				
	34 - 14	93210-44383	18 - 8	93608-16M16	6 - 42		15 - 3				
93101-25M03	24 - 60	93210-46044	24 - 29	93700-06M03	16 - 10	97095-06025	6 - 40				
	34 - 19		34 - 15	94701-00375	4 - 35		9 - 2				
93101-25M57	22 - 32	93210-48214	18 - 9	95023-06025	10 - 4		12 - 11				
	33 - 15	93210-48MG8	22 - 33	95302-03600	18 - 38		15 - 5				
93101-35002	3 - 2		33 - 16	95380-04600	30 - 5	97095-06030	6 - 38				
	31 - 11	93210-49046	24 - 13	95380-05600	9 - 27		9 - 31				
93102-08414	19 - 15		34 - 11		22 - 13		11 - 5				
93102-37M40	8 - 1	93210-52449	19 - 17		29 - 7	97095-08014	9 - 12				
	31 - 16	93210-59MG7	22 - 24	95380-05700	15 - 23	97095-08016	13 - 19				