

**PARTS
CATALOGUE
CATALOGO
DE REPUESTOS**

F50A '03_(62Y2)

FT50C '03_(61S1)

YAMAHA
GENUINE
Parts & Accessories

2007/12/7

2B62Y-200S1

NEWS NO.	DATE	COMMENT
PE0-OM-070045	Oct.,30,2007	COR:FIG.28 PTT(62Y-43800-01-4D) P/No. CORRECTION

FOREWORD

This Parts Catalogue is related to the parts for the model(s) in the below frame. When you are ordering replacement parts, please refer to this Parts Catalogue and quote both part numbers and part names correctly.

F50A'03(62Y2), FT50C'03(61S1)

1. Modifications or additions which have been made after issue of the Parts Catalogue will be announced in the Yamaha Parts News.
It is advisable that you make necessary corrections to the Parts Catalogue according to the Yamaha Parts News.

2. Abbreviations

The Following abbreviations are used in this Parts Catalogue.

“UR” Use specified parts number.

“UN” Use as many as needed.

“AP” Alternate Parts

“LM” Local Made
(Parts need to be ordered locally)

“O/S” Over Size

3. Parts, which are to be supplied in an assembly, are listed with a dot(.) in front of the part name as shown below.

EXAMPLE

CARBURETOR ASSY

.JET, PILOT

.NOZZLE, MAIN

4. Number of component for assembly

The numeral appearing to the right of each component part indicates the quantity of parts for each assembly unit.

EXAMPLE

PART NO.	DESCRIPTION	1	2	3	4	5	REMARKS
6E0-85500-70	C.D.I. MAGNETO ASSY	1					
6E0-85550-70	.ROTOR ASSY	1					
6E0-15723-00-94..	PULLY, STARTER	1					

5. Quantity Column Information

NAME for Q'TY COLUMN	APPLICABLE MODEL
AEHD	F50AEHD
AET	F50AET
CED	FT50CED
CEHD	FT50CEHD
CET	FT50CET

6. Applicable Starting Serial No. and Color Code

1) Engine Starting Sserial No.

F50AEHD L	62Y	: 1000001	FT50CED L	64J	: 1000001
F50AET L	62Y	: 1000001	FT50CEHD L/X	64J	: 1000001
			FT50CET L/X	64J	: 1000001

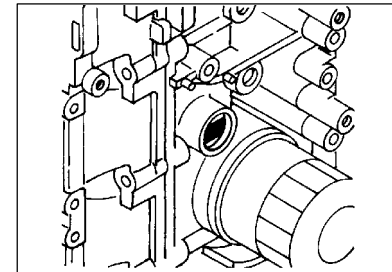
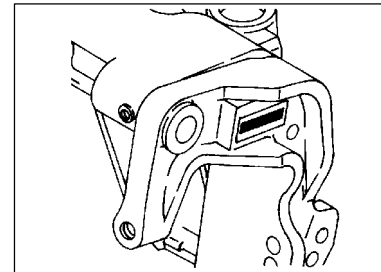

2) Color Code

Color Code	Color Name	Abbreviation
004D	DARK BLUIISH GRAY METALLIC 2	DBNM2

7. Note that the illustrations for reference in finding parts numbers, not to be used for assembling. When assembling, please use the applicable service manual.
8. The asterisk (*) before a reference number indicates modification items after the first edition.

CONTENTS

SHEET 1/2

TOP COWLING	A4
CYLINDER. CRANKCASE 1	A5
CRANKSHAFT. PISTON	A7
CYLINDER. CRANKCASE 2	B1
VALVE	B3
INTAKE	B4
CARBURETOR	B6
OIL PUMP	C1
FUEL	C2
GENERATOR	C4
ELECTRICAL 1	C5
ELECTRICAL 2	C6
ELECTRICAL 3	D1
ELECTRICAL 4	D2
ELECTRICAL 5	D3
STARTING MOTOR	D4
BOTTOM COWLING	D5
STEERING 1	D7
STEERING 2	E3
STEERING FRICTION 1	E6
STEERING FRICTION 2	E7
CONTROL	F1
BRACKET 1	F3
BRACKET 2	F5
BRACKET 3	F7

INDEX

NUMERICAL INDEX	G1
-----------------------	----

SHEET 2/2

BRACKET 3	A4*
POWER TRIM & TILT ASSY 1	A5*
POWER TRIM & TILT ASSY 2	B1*
POWER TRIM & TILT ASSY 3	B4*
UPPER CASING	B5*
OIL PAN	B7*
LOWER CASING. DRIVE 1	C1*
LOWER CASING. DRIVE 2	C4*
LOWER CASING. DRIVE 3	C6*
LOWER CASING. DRIVE 4	D2*
FUEL TANK	D4*
STEERING GUIDE	D5*
REMOTE CONTROL BOX	D6*
REMOTE CONTROL ASSY 1	D7*
REMOTE CONTROL ASSY 2	E3*
METER 1	E6*
METER 2	E7*
SWITCH. PANEL	F1*
REPAIR KIT 1	F2*
REPAIR KIT 2	F3*
REPAIR KIT 3	F4*
REPAIR KIT 4	F6*

INDEX

NUMERICAL INDEX	G1*
-----------------------	-----

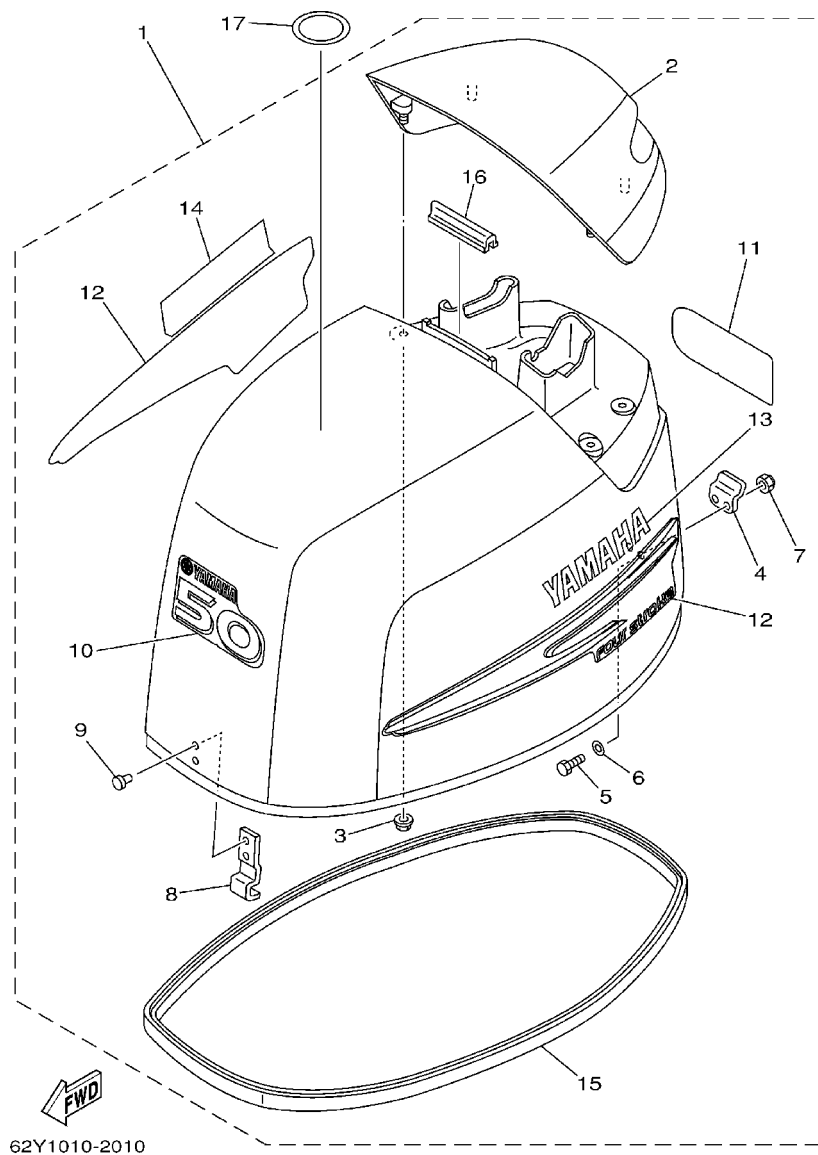

FIG. 1 TOP COWLING

SOPORTE SUPERIOR

REF. NO.	PART NO. CODIGO NO.	DESCRIPTION DESCRIPTION	AEHD	AET	CED	CEHD	CET	REMARKS OBSERVACION
1	62Y-42610-30-4D	TOP COWLING ASSY SOPORTE SUPERIOR COMPL.	1	1				F50A
	64J-42610-10-4D	TOP COWLING ASSY SOPORTE SUPERIOR COMPL.			1	1	1	FT50C
2	62Y-42613-00-4D	.MOLDING, AIR DUCT .MOLDURA CONDUCTO AIRE	1	1	1	1	1	
3	90179-06M24	.NUT .TUERCA	4	4	4	4	4	
4	62Y-42652-00	.HOOK .GANCHO	1	1	1	1	1	
5	97095-05016	.BOLT .PERNO	2	2	2	2	2	
6	92995-05600	.WASHER .ARANDELA	2	2	2	2	2	
7	95780-05300	.NUT, NYLON .TUERCA	2	2	2	2	2	
8	62Y-42651-00	.HOOK .GANCHO	1	1	1	1	1	
9	90266-06M02	.RIVET .REMACHE	2	2	2	2	2	
10	62Y-42677-30	.GRAPHIC, FRONT .CALCAMONIA FRONTAL	1	1	1	1	1	
11	62Y-42678-30	.GRAPHIC, REAR .CALCAMONIA TRASERA	1	1				F50A
	64J-42678-10	.GRAPHIC, REAR .CALCAMONIA TRASERA			1	1	1	FT50C
12	62Y-W0070-10	.GRAPHIC SET .JUEGO DE EMBLEMA	1	1	1	1	1	
13	62Y-42681-10	.MARK, COWLING .MARCA DE CUBIERTA	1	1	1	1	1	
14	62Y-42682-10	.MARK, COWLING .MARCA DE CUBIERTA	1	1	1	1	1	
15	62Y-42615-10	.SEAL .SELLO	1	1	1	1	1	
16	61N-42628-00	.SEAL .SELLO DE GOMA	1	1	1	1	1	
17	67F-13434-02	LABEL, CAUTION ETIQUETA DE PRECAUCION	1	1	1	1	1	

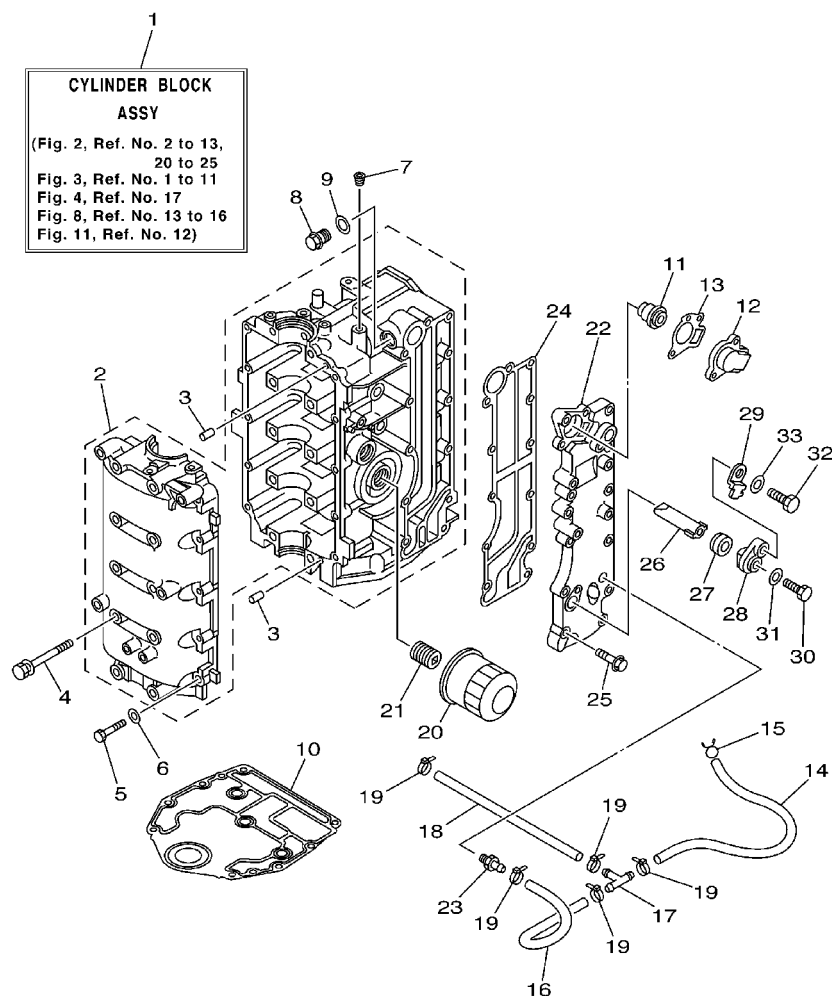
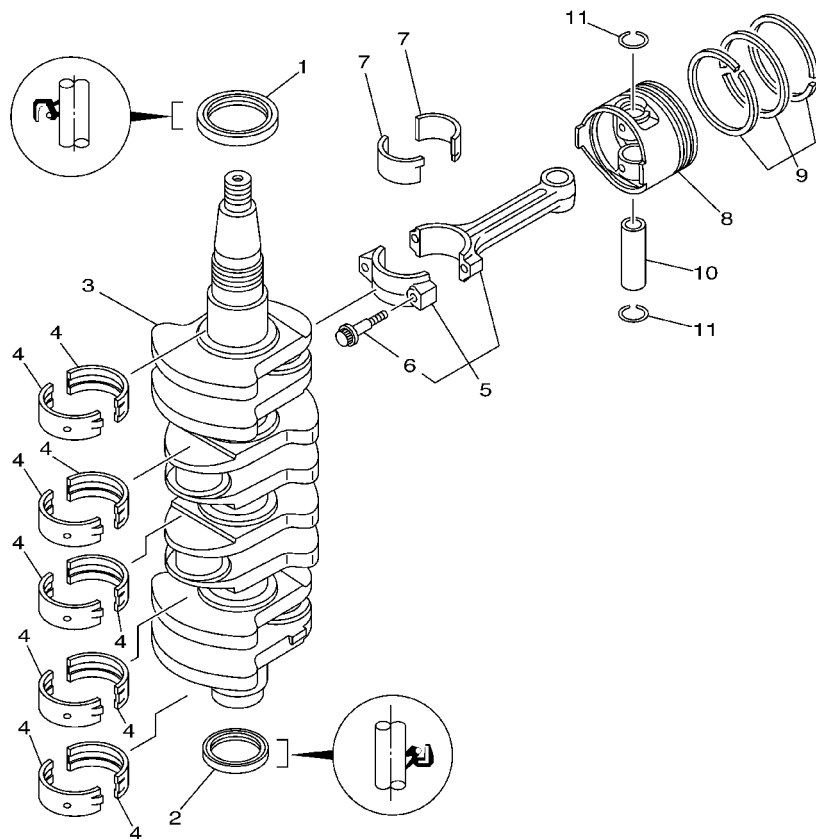

FIG. 2 CYLINDER. CRANKCASE 1 CYLINDRO. CARTER 1

REF. NO.	PART NO. CODIGO NO.	DESCRIPTION DESCRIPTION	AEHD	AET	CED	CEHD	CET	REMARKS OBSERVACION
1	64J-W009B-02-1S	CYLINDER BLOCK ASSY CILINDRO BLOQUE COMPLETO	1	1				F50A
	60A-W009B-00-1S	CYLINDER BLOCK ASSY CILINDRO BLOQUE COMPLETO			1	1	1	FT50C
2	62Y-15100-20-1S	CRANKCASE ASSY CARTER COMPLETO	1	1				F50A
	64J-15100-00-1S	CRANKCASE ASSY CARTER COMPLETO			1	1	1	FT50C
3	93606-12019	PIN, DOWEL PASADOR DE CLAVIJA	4	4	4	4	4	
4	90119-08M01	BOLT, WITH WASHER TORNILLO CON ARANDELA	10	10	10	10	10	
5	97013-06035	BOLT PERNO	10	10	10	10	10	
6	92903-06600	WASHER, PLATE RONDANA SENCILLA	10	10	10	10	10	
7	90344-51003	PLUG, TAPER SCREW TAPON DE TORNILLO AHUSADO	1	1	1	1	1	
8	90340-14M06	PLUG, STRAIGHT SCREW TORNILLO DE DRENAJE	1	1	1	1	1	
9	90430-14115	GASKET JUNTA	1	1	1	1	1	
10	67C-11351-00	GASKET, CYLINDER JUNTA, DE CILINDRO	1	1	1	1	1	
11	6G8-12411-02	THERMOSTAT TERMOSTAT	1	1	1	1	1	
12	6H3-12413-00-1S	COVER, THERMOSTAT CUBIERTA TERMOSTATO	1	1	1	1	1	
13	62Y-12414-00	GASKET, COVER EMPAQUE	1	1	1	1	1	
14	90445-09105	HOSE (L300) TUBO (L300)	1	1	1	1	1	
15	90467-08M18	CLIP PRESILLA	1	1	1	1	1	
16	90445-09068	HOSE (L110) TUBO (L110)	1	1	1	1	1	
17	688-24378-00	PIPE, JOINT 4 TUBO DE UNION 4	1	1	1	1	1	
18	90445-09095	HOSE (L215) TUBO (L215)	1	1	1	1	1	
19	90465-11M10	CLAMP BRIDA	5	5	5	5	5	
20	5GH-13440-00	ELEMENT ASSY, OIL CLEANER ELEMENTO FILTRO DE ACEITE	1	1	1	1	1	
21	90401-20M00	BOLT, UNION PERNO DE UNION	1	1	1	1	1	
22	62Y-41113-20-1S	OUTER COVER, EXHAUST CUBOERTA EXTERIOR DE ESCAPE	1	1	1	1	1	
23	62Y-12481-10	PIPE 1 TUBO 1	1	1	1	1	1	
24	62Y-41114-00	GASKET, EXHAUST OUTER COVER EMPAQUE	1	1	1	1	1	
25	90119-06MA5	BOLT, WITH WASHER TORNILLO CON ARANDELA	12	12	12	12	12	



FWD
62Y0010-1031

FIG. 3 CRANKSHAFT. PISTON

CIGUENAL. PISTON

REF. NO.	PART NO. CODIGO NO.	DESCRIPTION DESCRIPTION	AEHD	AET	CED	CEHD	CET	REMARKS OBSERVACION
1	93102-43M42	OIL SEAL RETEN DE ACEITE	1	1	1	1	1	
2	93101-35002	OIL SEAL RETEN DE ACEITE	1	1	1	1	1	
3	69W-11411-00	CRANKSHAFT CIGUENAL	1	1	1	1	1	
4	62Y-11416-30	PLANE BEARING, CRANKSHAFT 1 COJINETE PLANO 1	10	10	10	10	10	UR YELLOW
	62Y-11416-40	PLANE BEARING, CRANKSHAFT 1 COJINETE PLANO 1	10	10	10	10	10	UR RED
	62Y-11416-50	PLANE BEARING, CRANKSHAFT 1 COJINETE PLANO 1	10	10	10	10	10	UR PINK
	62Y-11416-60	PLANE BEARING, CRANKSHAFT 1 COJINETE PLANO 1	10	10	10	10	10	UR GREEN
5	62Y-11650-10	CONNECTING ROD ASSY BIELA COMPLETA	4	4	4	4	4	
6	62Y-11654-00	BOLT, CONNECTING ROD TORNILLO DE BIELA	2	2	2	2	2	
7	62Y-11656-30	PLANE BEARING, CONNECTING ROD COJINETE PLANO	8	8	8	8	8	UR YELLOW
	62Y-11656-40	PLANE BEARING, CONNECTING ROD COJINETE PLANO	8	8	8	8	8	UR RED
	62Y-11656-50	PLANE BEARING, CONNECTING ROD COJINETE PLANO	8	8	8	8	8	UR PINK
	62Y-11656-60	PLANE BEARING, CONNECTING ROD COJINETE PLANO	8	8	8	8	8	UR GREEN
8	62Y-11631-10-96	PISTON (STD) PISTON (NORMA)	4	4	4	4	4	
	62Y-11635-10	PISTON (0.25MM O/S) PISTON (0.25MM O/S)	4	4	4	4	4	AP
	62Y-11636-10	PISTON (0.50MM O/S) PISTON (0.50MM O/S)	4	4	4	4	4	AP
9	64J-11603-00	PISTON RING SET (STD) JUEGO DE ANILLOS (NORMA)	4	4	4	4	4	
	64J-11604-00	PISTON RING SET (0.25MM O/S) JUEGO DE ANILLOS (0.25MM O/S)	4	4	4	4	4	AP
	64J-11605-00	PISTON RING SET (0.50MM O/S) JUEGO DE ANILLOS (0.50MM O/S)	4	4	4	4	4	AP
10	62Y-11633-00	PIN, PISTON PASADOR, PISTON	4	4	4	4	4	
11	93450-17129	CIRCLIP SEGURO	8	8	8	8	8	

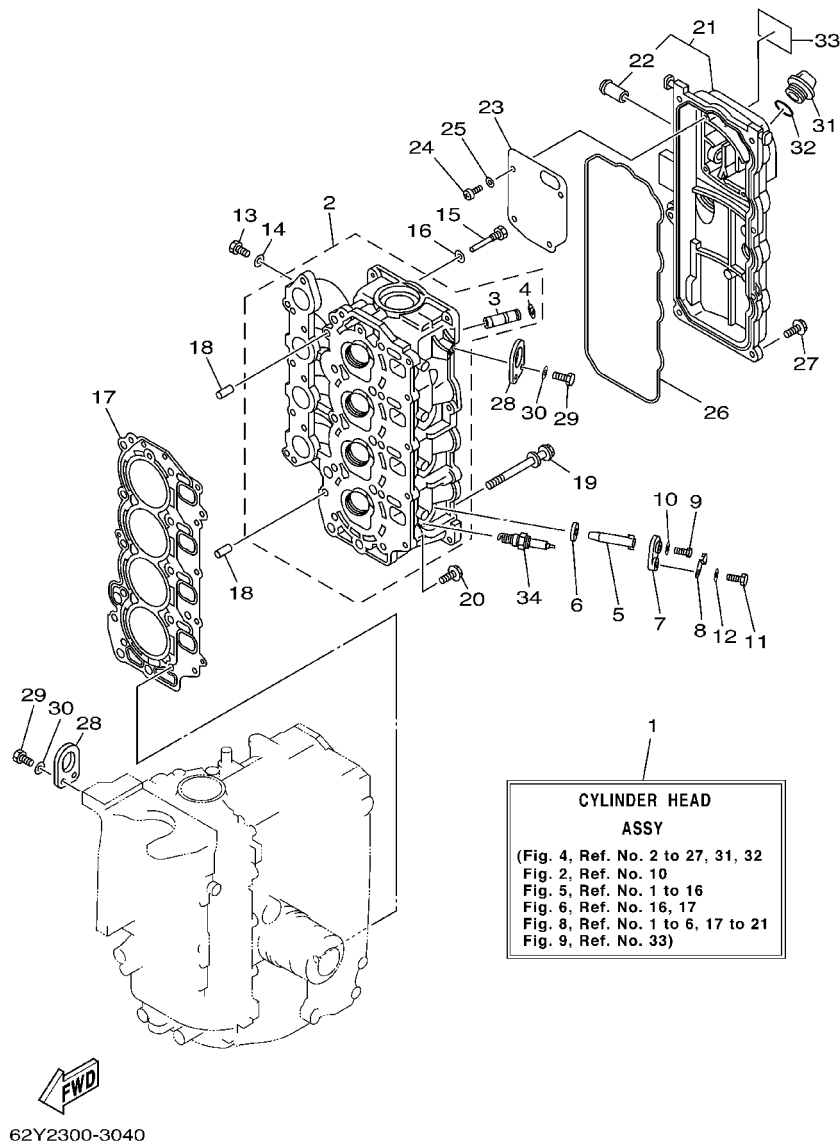
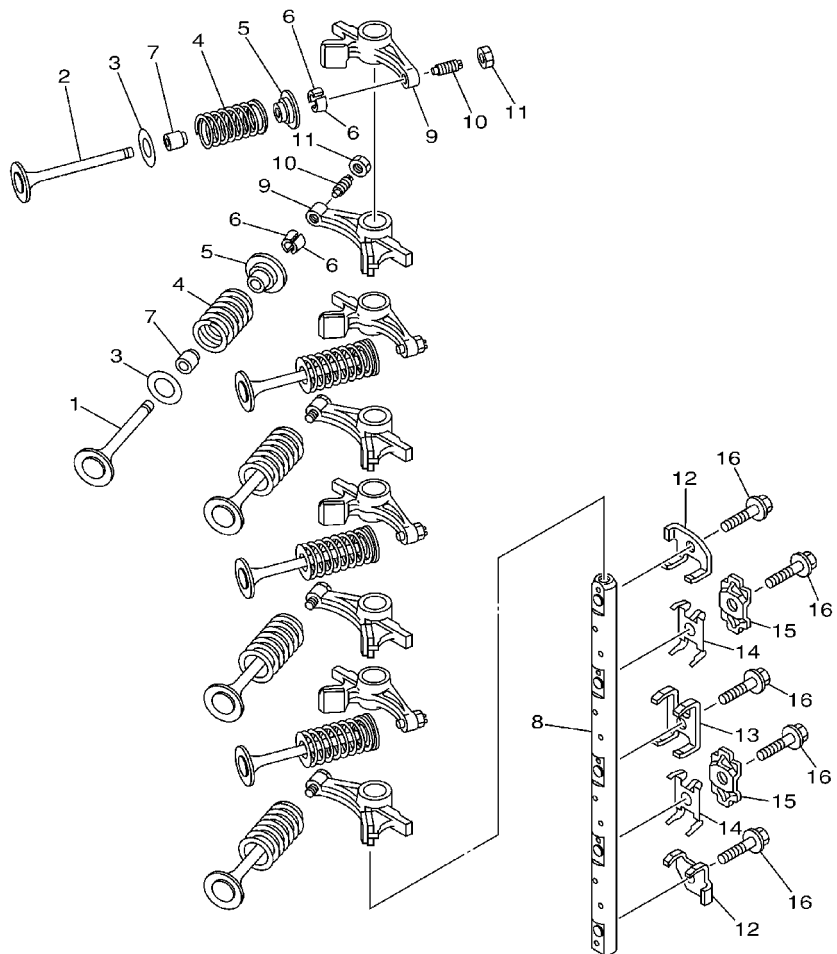

FIG. 4 CYLINDER. CRANKCASE 2 CYLINDRO. CARTER 2

REF. NO.	PART NO. CODIGO NO.	DESCRIPTION DESCRIPTION	AEHD	AET	CED	CEHD	CET	REMARKS OBSERVACION
1	64J-W009A-01-1S	CYLINDER HEAD ASSY CILINDRO CULATA COMPLETO	1	1	1	1	1	F50A FT50C
2	62Y-11111-20-1S	HEAD, CYLINDER 1 CULATA CILINDRO 1	1	1				
	64J-11111-00-1S	HEAD, CYLINDER 1 CULATA CILINDRO 1			1	1	1	
3	62Y-11133-30	.GUIDE, INTAKE VALVE .GUIA VALV.DE ADM.	8	8	8	8	8	
4	93450-09M01	.CIRCLIP .SEGURO	8	8	8	8	8	
5	62Y-11325-00	ANODE ANODO	4	4	4	4	4	
6	66M-11328-00	GROMMET, ANODE TAPON	4	4	4	4	4	
7	66M-11327-00-94	COVER, ANODE CUBIERTA	4	4	4	4	4	
8	66M-12535-00	PLATE EMPAQUETADURA	4	4	4	4	4	
9	97095-05012	BOLT PERNO	4	4	4	4	4	
10	92995-05600	WASHER ARANDELA	4	4	4	4	4	
11	97095-06020	BOLT PERNO	4	4	4	4	4	
12	92995-06600	WASHER ARANDELA	4	4	4	4	4	
13	97095-06010	BOLT PERNO	4	4	4	4	4	
14	90430-06014	GASKET JUNTA	4	4	4	4	4	
15	90109-06M65	BOLT PERNO	1	1	1	1	1	
16	90430-06014	GASKET JUNTA	1	1	1	1	1	
17	62Y-11181-00	GASKET, CYLINDER HEAD 1 JUNTA, DE CULATA 1	1	1	1	1	1	
18	99530-08012	PIN, DOWEL PASADOR, DE CLAVIJA	2	2	2	2	2	
19	90119-09M00	BOLT, WITH WASHER TORNILLO CON ARANDELA	10	10	10	10	10	
20	90119-06MA3	BOLT, WITH WASHER TORNILLO CON ARANDELA	5	5	5	5	5	
21	62Y-11191-01-1S	COVER, CYLINDER HEAD 1 TAPA CULATA DE CILINDRO 1	1	1	1	1	1	
22	62Y-14485-00	.PIPE, JOINT .TUBO DE UNION	1	1	1	1	1	
23	62Y-11168-00	COVER, BREATHER CUBIERTA RESPIRADERO	1	1	1	1	1	
24	98507-04010	SCREW TORNILLO DE CABEZA CON PLANA	4	4	4	4	4	
25	92907-04600	WASHER ARANDELA	4	4	4	4	4	
26	62Y-11356-00	SEAL, CYLINDER 2 RETEN ACEITE CILINDRO 2	1	1	1	1	1	



FWD
62Y1010-2050

FIG. 5 VALVE

VALVULA

REF. NO.	PART NO. CODIGO NO.	DESCRIPTION DESCRIPTION	AEHD	AET	CED	CEHD	CET	REMARKS OBSERVACION
1	62Y-12111-00	VALVE, INTAKE VALVULA DE ADMISION	4	4				F50A
	64J-12111-00	VALVE, INTAKE VALVULA DE ADMISION			4	4	4	FT50C
2	62Y-12121-00	VALVE, EXHAUST VALVULA DE ESCAPE	4	4				F50A
	64J-12121-00	VALVE, EXHAUST VALVULA DE ESCAPE			4	4	4	FT50C
3	62Y-12116-00	SEAT, VALVE SPRING ASIENTO RESORTE DE VALVULA	8	8	8	8	8	
4	51Y-12114-00	SPRING, VALVE OUTER RESORTE VALVULA EXTERIOR	8	8	8	8	8	
5	30X-12117-00	RETAINER, VALVE SPRING RETEN RESORTE DE VALVULA	8	8	8	8	8	
6	30X-12118-00	COTTER, VALVE SEGURO DE VALVULA	16	16	16	16	16	
7	51Y-12119-00	SEAL, VALVE STEM SELLO DE ACEITE VALVULA	8	8	8	8	8	
8	62Y-12146-00	SHAFT, ROCKER ARBOL DE BALANCIN	1	1	1	1	1	
9	62Y-12151-00	ARM, VALVE ROCKER BRAZO DE BALANCIN DE VALVULA	8	8	8	8	8	
10	64J-12159-00	SCREW, VALVE ADJUSTING TORNILLO DE AJUSTE DE VALVULA	8	8	8	8	8	
11	62Y-12158-00	NUT, LOCK ARANDELA DE SEGURIDAD	8	8	8	8	8	
12	62Y-12238-00	PLATE, BOLT STOPPER PLACA PERNO DE TOPE	2	2				F50A
	64J-12238-00	PLATE, BOLT STOPPER PLACA PERNO DE TOPE			2	2	2	FT50C
13	62Y-12279-00	PLATE PLACA	1	1				F50A
	64J-12279-00	PLATE PLACA			1	1	1	FT50C
14	62Y-12216-00	SPRING RESORTE	2	2	2	2	2	
15	62Y-12231-00	GUIDE, STOPPER 1 TOPE DE GUIA 1	2	2	2	2	2	
16	90109-08M63	BOLT PERNO	5	5	5	5	5	

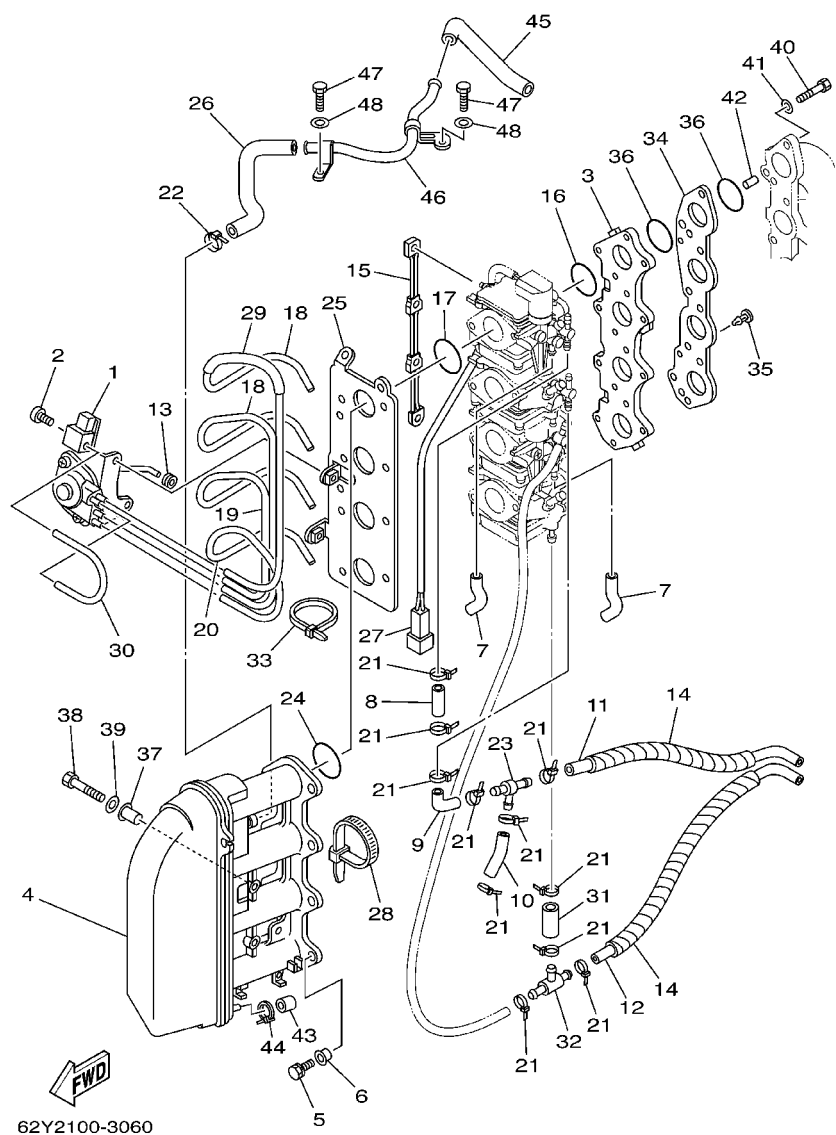

FIG. 6 INTAKE

ADMISION

REF. NO.	PART NO. CODIGO NO.	DESCRIPTION DESCRIPTION	AEHD	AET	CED	CEHD	CET	REMARKS OBSERVACION
1	62Y-14369-30	DIAPHRAGM ASSY 2 DIAFRAGMA COMPLETO 2	1	1	1	1	1	
2	650-14327-01	SCREW TORNILLO	3	3	3	3	3	
3	62Y-13586-30	JOINT, CARBURETOR 1 TOBERA DE CARBURADOR 1	1	1	1	1	1	
4	62Y-14440-00	SILENCER ASSY, INTAKE SILENCIADOR COMPL DE ADMISION	1	1	1	1	1	
5	97595-06590	BOLT, WITH WASHER PERNO CON ARANDELA RONDELLE	8	8	8	8	8	
6	90387-06M70	COLLAR COLLAR	8	8	8	8	8	
7	62Y-24312-00	PIPE 2 TUBO 2	2	2	2	2	2	
8	62Y-24313-30	PIPE 3 TUBO 3	1	1	1	1	1	
9	62Y-24313-40	PIPE 3 TUBO 3	1	1	1	1	1	
10	62Y-24313-50	PIPE 3 TUBO 3	1	1	1	1	1	
11	62Y-24313-61	PIPE 3 TUBO 3	1	1	1	1	1	
12	62Y-24313-70	PIPE 3 TUBO 3	1	1	1	1	1	
13	62Y-41262-30	JOINT, CHOKE LEVER CONECTOR DE AHOGADOR	1	1	1	1	1	
14	69W-24313-80	PIPE 3 TUBO 3	2	2	2	2	2	
15	64J-14585-00	ROD, CHOKE VARILLA DE CEBADOR	1	1	1	1	1	
16	93210-30MH4	O-RING JUNTA TORICA	4	4	4	4	4	
17	93210-35M86	O-RING JUNTA TORICA	4	4	4	4	4	
18	64J-14349-11	PIPE TUBO	2	2	2	2	2	
19	64J-14349-21	PIPE TUBO	1	1	1	1	1	
20	64J-14349-31	PIPE TUBO	1	1	1	1	1	
21	90465-11M10	CLAMP BRIDA	12	12	12	12	12	
22	90465-13M36	CLAMP BRIDA	1	1	1	1	1	
23	62Y-24378-00	PIPE, JOINT 4 TUBO DE UNION 4	1	1	1	1	1	
24	93210-38MH3	O-RING JUNTA TORICA	4	4	4	4	4	
25	62Y-14291-30	BRACKET 1 SOPORTE 1	1	1	1	1	1	
26	62Y-1532B-00	PIPE, BREATHER MANGUELA DE RESPIRADERO	1	1	1	1	1	
27	62Y-82509-00	WIRE, SUB LEAD CABLE SUBCONDUCTOR	1	1	1	1	1	

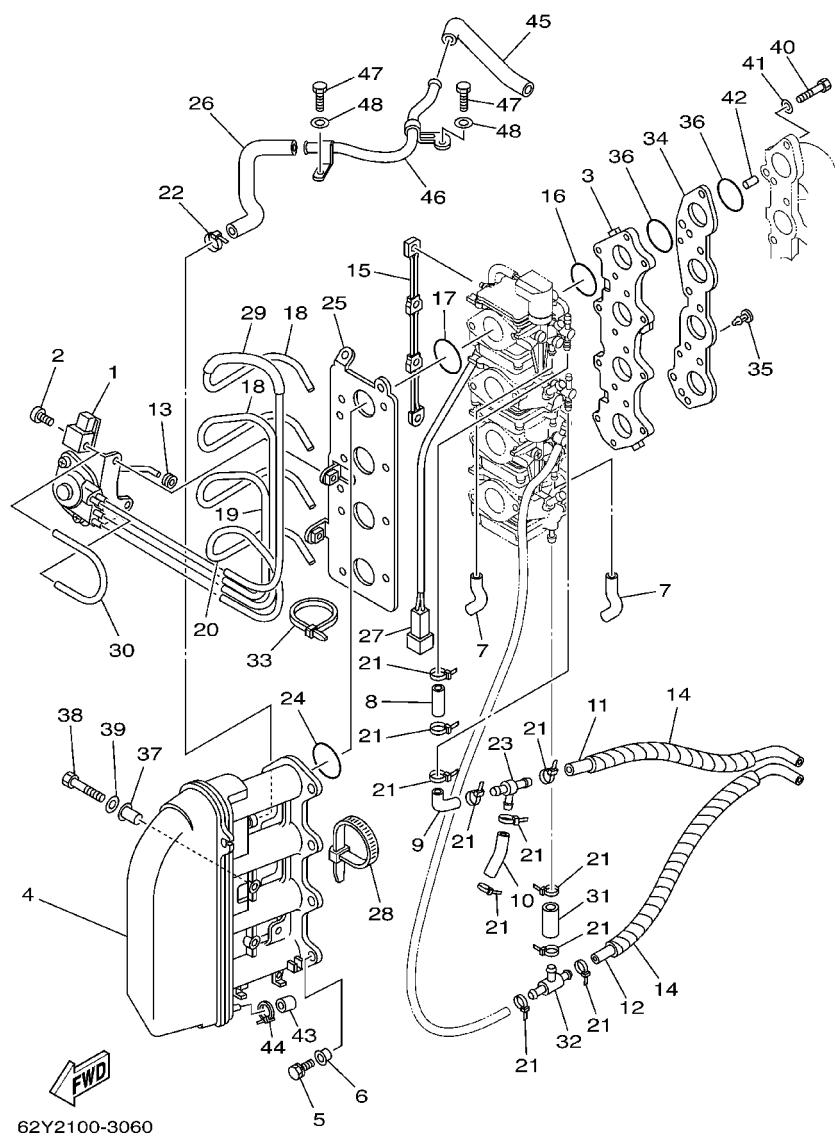

FIG. 6 INTAKE

ADMISION

REF. NO.	PART NO. CODIGO NO.	DESCRIPTION DESCRIPTION	AEHD	AET	CED	CEHD	CET	REMARKS OBSERVACION
28	62Y-82544-00	CLAMP GRAMPA	1	1	1	1	1	
29	64J-14349-40	PIPE TUBO	1	1	1	1	1	
30	64J-14349-50	PIPE TUBO	1	1	1	1	1	
31	62Y-24314-00	PIPE 4 TUBO 4	1	1	1	1	1	
32	62Y-24378-00	PIPE, JOINT 4 TUBO DE UNION 4	1	1	1	1	1	
33	62Y-24135-00	CLAMP 1 GRAMPA 1	1	1	1	1	1	
34	62Y-14271-00	INSULATOR AISLANTE	1	1	1	1	1	
35	90338-04M17	PLUG TAPON	2	2	2	2	2	
36	93210-35M86	O-RING JUNTA TORICA	8	8	8	8	8	
37	90387-06M15	COLLAR COLLAR	2	2	2	2	2	
38	97095-06030	BOLT PERNO	2	2	2	2	2	
39	92995-06600	WASHER ARANDELA	2	2	2	2	2	
40	97095-06025	BOLT PERNO	8	8	8	8	8	
41	92995-06600	WASHER ARANDELA	8	8	8	8	8	
42	93608-16M16	PIN, DOWEL PASADOR DE CLAVIJA	2	2	2	2	2	
43	62Y-13448-00	CAP TAPA	1	1	1	1	1	
44	90465-11M10	CLAMP BRIDA	1	1	1	1	1	
45	62Y-1531A-00	HOSE, BREATHER 1 MANGUELA DE RESPIRADERO 1	1	1	1	1	1	
46	62Y-15373-10	PIPE, BREATHER MANGUELA DE RESPIRADERO	1	1	1	1	1	
47	97095-06016	BOLT PERNO	2	2	2	2	2	
48	92995-06600	WASHER ARANDELA	2	2	2	2	2	

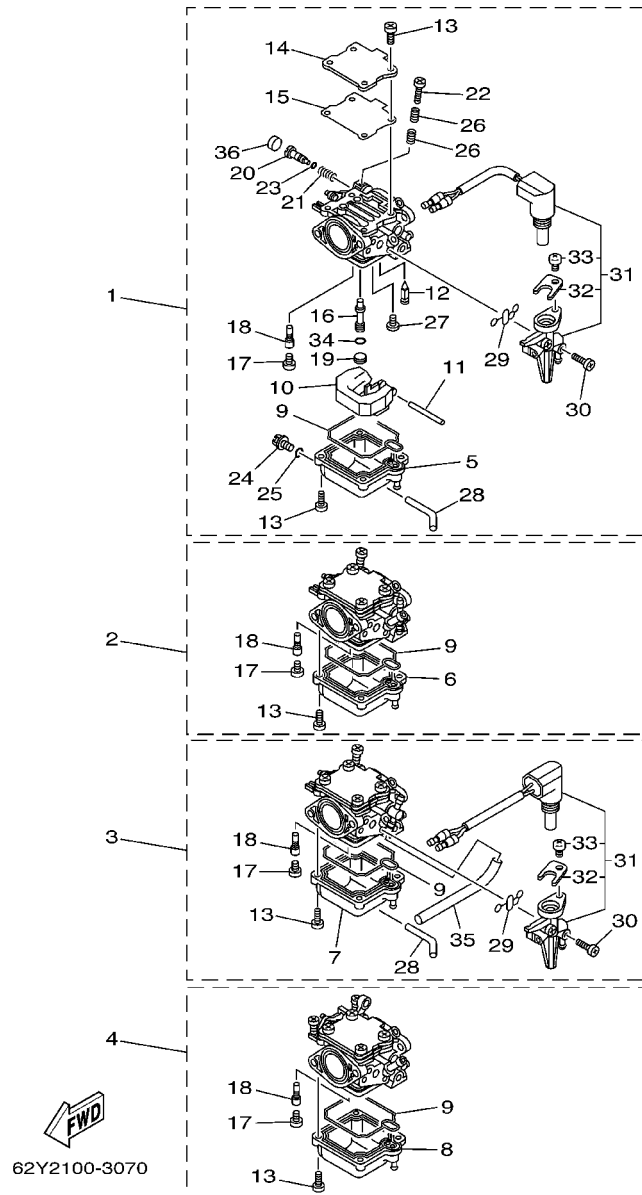

FIG. 7 CARBURETOR

CARBURADOR

REF. NO.	PART NO. CODIGO NO.	DESCRIPTION DESCRIPTION	AEHD	AET	CED	CEHD	CET	REMARKS OBSERVACION
1	62Y-14901-30	CARBURETOR ASSY 1 CARBURADOR COMPLETO 1	1	1	1	1	1	
	62Y-14901-40	CARBURETOR ASSY 1 CARBURADOR COMPLETO 1				1	1	FT50C-FOR CARIB
	62Y-14901-50	CARBURETOR ASSY 1 CARBURADOR COMPLETO 1		1				F50A-FOR BRAZIL
2	62Y-14902-30	CARBURETOR ASSY 2 CARBURADOR COMPLETO 2	1	1	1	1	1	
	62Y-14902-40	CARBURETOR ASSY 2 CARBURADOR COMPLETO 2				1	1	FT50C-FOR CARIB
	62Y-14902-50	CARBURETOR ASSY 2 CARBURADOR COMPLETO 2		1				F50A-FOR BRAZIL
3	62Y-14903-30	CARBURETOR ASSY 3 CARBURADOR COMPLETO 3	1	1	1	1	1	
	62Y-14903-40	CARBURETOR ASSY 3 CARBURADOR COMPLETO 3				1	1	FT50C-FOR CARIB
	62Y-14903-50	CARBURETOR ASSY 3 CARBURADOR COMPLETO 3		1				F50A-FOR BRAZIL
4	62Y-14904-31	CARBURETOR ASSY 4 CARBURADOR COMPLETO 4	1	1	1	1	1	
	62Y-14904-41	CARBURETOR ASSY 4 CARBURADOR COMPLETO 4				1	1	FT50C-FOR CARIB
	62Y-14904-50	CARBURETOR ASSY 4 CARBURADOR COMPLETO 4		1				F50A-FOR BRAZIL
5	62Y-14381-30	.BODY, FLOAT CHAMBER .CUERPO DE CAMARA DE BOIA	1	1	1	1	1	#1
6	62Y-14381-40	.BODY, FLOAT CHAMBER .CUERPO DE CAMARA DE BOIA	1	1	1	1	1	#2
7	62Y-14381-50	.BODY, FLOAT CHAMBER .CUERPO DE CAMARA DE BOIA	1	1	1	1	1	#3
8	62Y-14381-61	.BODY, FLOAT CHAMBER .CUERPO DE CAMARA DE BOIA	1	1	1	1	1	#4
9	62Y-14384-30	.GASKET, FLOAT CHAMBER .EMPAQUE DE CAMARA DE BOIA	4	4	4	4	4	
10	6L2-14385-00	.FLOAT .BOIA	4	4	4	4	4	
11	6E5-14386-01	.PIN, FLOAT .PASADOR DE BOIA	4	4	4	4	4	
12	62Y-14392-00	.VALVE, NEEDLE .VALVULA DE AGUJA	4	4	4	4	4	
13	62Y-14321-00	.SCREW, THROTTLE .TORNILLO DE OBTURADOR	32	32	32	32	32	
14	62Y-14157-30	.COVER, MIXING .CUBIERTA DE MEZCLA	4	4	4	4	4	
15	62Y-14399-30	.GASKET .EMPAQUE	4	4	4	4	4	
16	62Y-14341-30	.NOZZLE, MAIN .BOQUILLA PRINCIPAL	4	4	4	4	4	
17	62Y-14343-62	.JET, MAIN (#124) .INYECTOR PRINCIPAL (#124)	1	1	1	1	1	#1
	62Y-14343-66	.JET, MAIN (#132) .INYECTOR PRINCIPAL (#132)		1				#1-FOR BRAZIL
	62Y-14343-63	.JET, MAIN (#126) .INYECTOR PRINCIPAL (#126)	1	1	1	1	1	#2

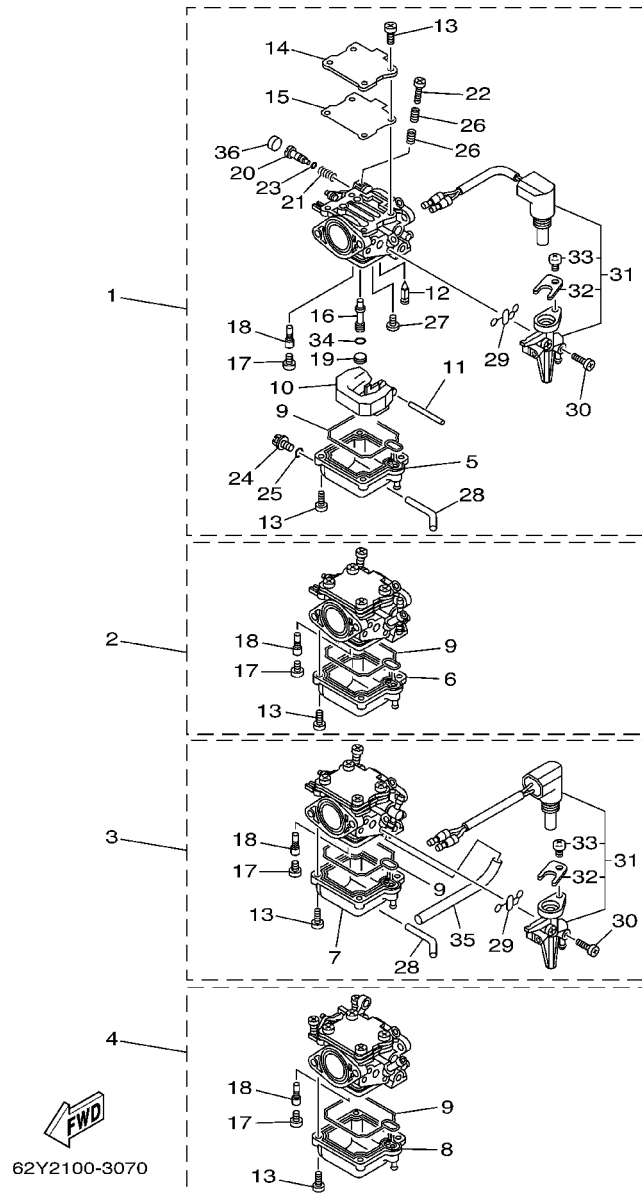

FIG. 7 CARBURETOR

CARBURADOR

REF. NO.	PART NO. CODIGO NO.	DESCRIPTION DESCRIPTION	AEHD	AET	CED	CEHD	CET	REMARKS OBSERVACION
17	62Y-14343-67	.JET, MAIN (#133) .INYEctor PRINCIPAL (#133)		1				#2-FOR BRAZIL
	62Y-14343-58	.JET, MAIN (#116) .INYEctor PRINCIPAL (#116)	1	1	1	1	1	#3
	62Y-14343-63	.JET, MAIN (#126) .INYEctor PRINCIPAL (#126)		1				#3-FOR BRAZIL
	62Y-14343-57	.JET, MAIN (#114) .INYEctor PRINCIPAL (#114)	1	1	1	1	1	#4
	62Y-14343-62	.JET, MAIN (#124) .INYEctor PRINCIPAL (#124)		1				#4-FOR BRAZIL
18	64J-14342-20	.JET, PILOT (#39) .ESPREA DE PILOTO (#39)	4	4	4	4	4	FOR BRAZIL
	64J-14342-21	.JET, PILOT (# 42) .ESPREA DE PILOTO (# 42)		4				
19	62Y-14355-30	.PLUG .TAPON	4	4	4	4	4	
20	62Y-14323-30	.SCREW, AIR ADJUSTING .TORNILLO DE AJUSTE DE AIRE	4	4	4	4	4	
21	62Y-14334-00	.SPRING, AIR ADJUSTING .RESORTE DE AJUSTADOR DE AIRE	4	4	4	4	4	
22	62Y-14321-10	.SCREW, THROTTLE .TORNILLO DE OBTURADOR	4	4	4	4	4	
23	2T4-14397-00	.O-RING .ANILLO O	4	4	4	4	4	
24	62Y-14383-30	.SCREW, DRAIN .TORNILLO DE DRENAJE	4	4	4	4	4	
25	652-14397-00	.O-RING .ANILLO O	4	4	4	4	4	
26	62Y-14212-00	.SPRING, PILOT ADJUSTING .RESORTE DE AJUSTE DE PILOTO	8	8	8	8	8	
27	98980-04006	.SCREW, BIND .TORNILLO DE AJUSTE	4	4	4	4	4	
28	62Y-24311-30	.PIPE, FUEL 1 .TUBO DE COMBUSTIBLE 1	2	2	2	2	2	#1,3
29	62Y-14398-30	.GASKET .EMPAQUE	2	2	2	2	2	#1,3
30	62Y-14567-30	.SCREW .TORNILLO	2	2	2	2	2	#1
	62Y-14567-40	.SCREW .TORNILLO	2	2	2	2	2	#3
31	62Y-14380-10	.PRIME STARTER ASSY .JUEGO DE VALVULA DE ARRANQUE	1	1	1	1	1	#1
	62Y-14380-20	.PRIME STARTER ASSY .JUEGO DE VALVULA DE ARRANQUE	1	1	1	1	1	#3
32	62Y-14243-00	.PLATE .PLACA	1	1	1	1	1	
33	97890-04007	.SCREW, PAN HEAD .TORNILLO	1	1	1	1	1	
34	62Y-14227-00	.WASHER .EMPAQUE	4	4	4	4	4	
35	62Y-24313-90	.PIPE 3 .TUBO 3	1	1	1	1	1	#3
36	62Y-1432A-01	.PLUG .TAPON				4	4	FOR CARIB



62Y1010-2080

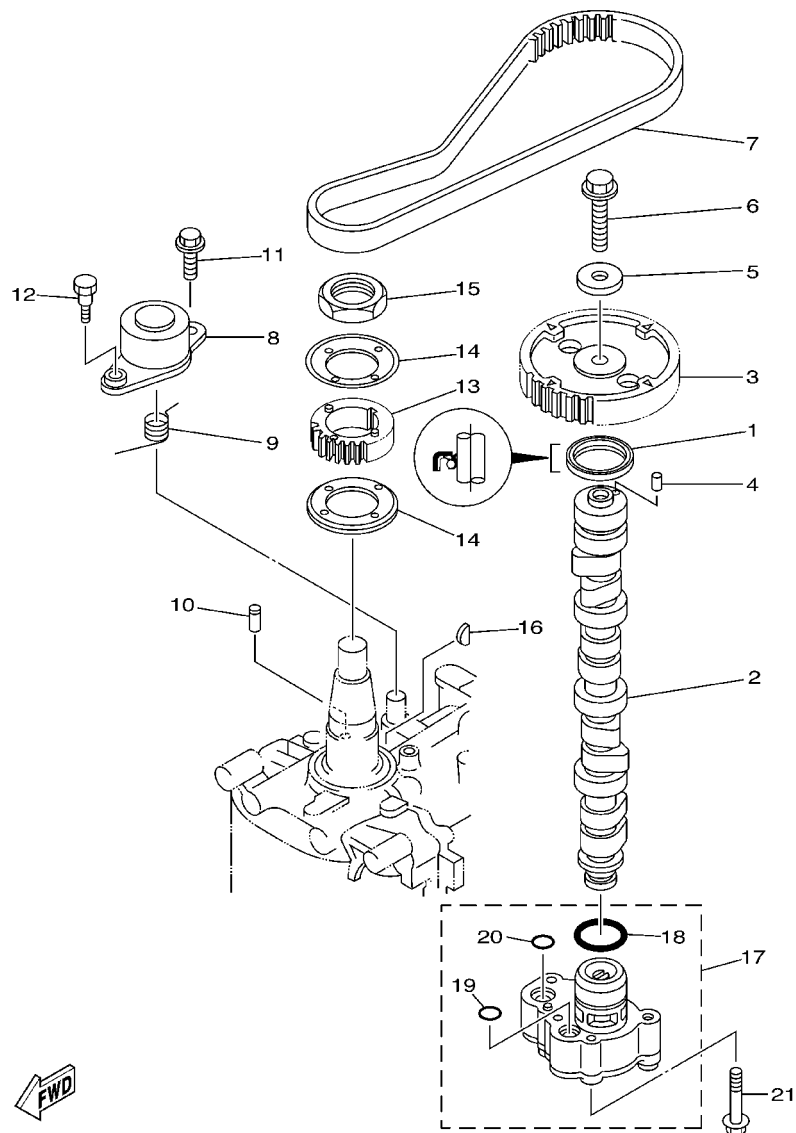

FIG. 8 OIL PUMP

BOMBA DE ACEITE

REF. NO.	PART NO. CODIGO NO.	DESCRIPTION DESCRIPTION	AEHD	AET	CED	CEHD	CET	REMARKS OBSERVACION
1	93102-37M40	OIL SEAL RETEN DE ACEITE	1	1	1	1	1	
2	62Y-12171-00	CAMSHAFT 1 ARBOL DE LEVAS 1	1	1	1	1	1	
3	62Y-11537-10	GEAR, DRIVEN ENGRANAJE TRACCION	1	1	1	1	1	
4	93605-14143	PIN, DOWEL PASADOR DE CLAVIJA	1	1	1	1	1	
5	90201-10M06	WASHER, PLATE ARANDELA PLANA	1	1	1	1	1	
6	95895-10040	BOLT, FLANGE TORNILLO DE REBORDE	1	1	1	1	1	
7	62Y-46241-00	BELT CORREA	1	1	1	1	1	
8	62Y-11590-10	TENSIONER ASSY TENSOR COMPLET	1	1	1	1	1	
9	90508-20018	SPRING, TORSION RESORTE DE TORSION	1	1	1	1	1	
10	90249-07M29	PIN PASADOR	1	1	1	1	1	
11	95895-08020	BOLT, FLANGE TORNILLO DE REBORDE	1	1	1	1	1	
12	90109-06M64	BOLT PERNO	1	1	1	1	1	
13	62Y-11536-10	GEAR, DRIVE ENGRANAJE TRACCION	1	1	1	1	1	
14	62Y-11557-00	WASHER 1 ARANDELA 1	2	2	2	2	2	
15	90170-35M32	NUT TUERCA	1	1	1	1	1	
16	90280-04M06	KEY, WOODRUFF CUNA WOODRUFF	1	1	1	1	1	
17	69W-13300-00	OIL PUMP ASSY BOMBA DE ACEITE COMPLETA	1	1	1	1	1	
18	93210-33MH2	.O-RING .JUNTA TORICA	1	1	1	1	1	
19	93210-12MG9	.O-RING .JUNTA TORICA	1	1	1	1	1	
20	93210-14515	.O-RING .JUNTA TORICA	1	1	1	1	1	
21	90119-06025	BOLT, WITH WASHER TORNILLO CON ARANDELA	4	4	4	4	4	

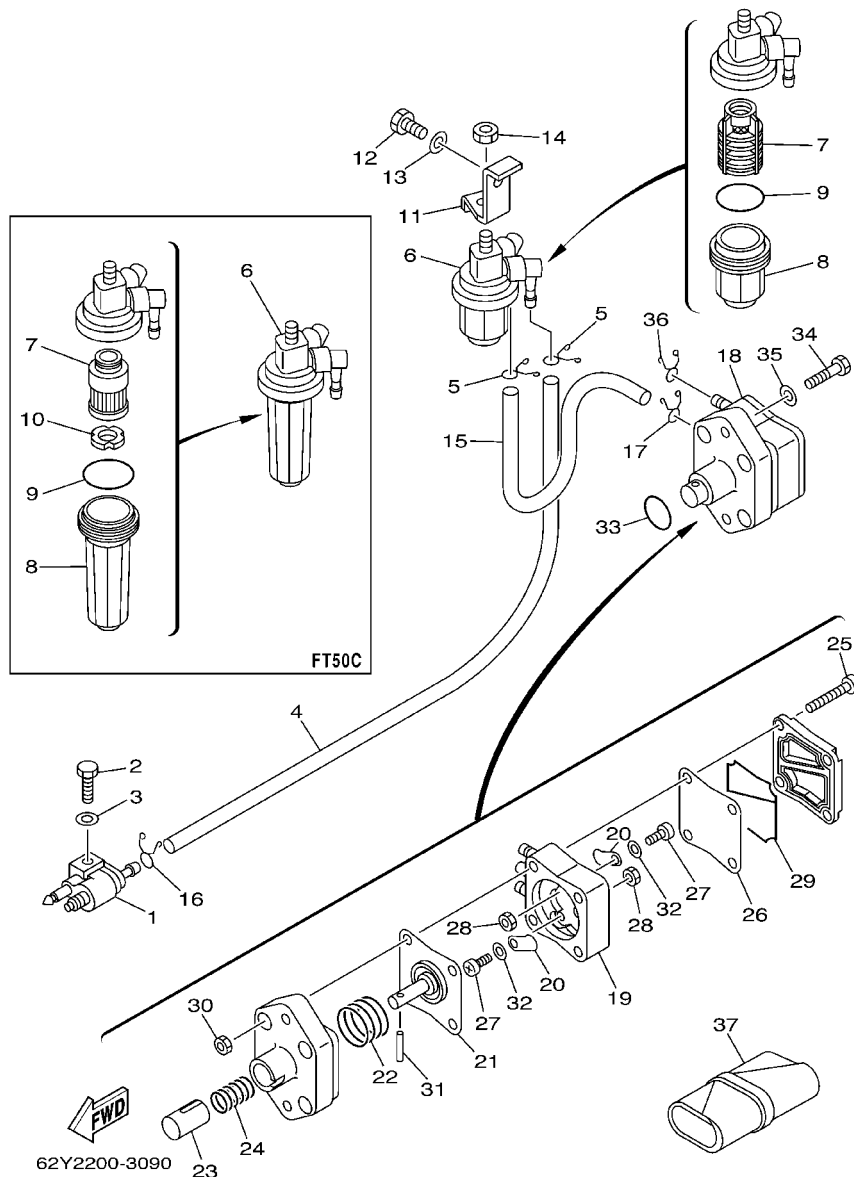

FIG. 9 FUEL

COMBUSTIBLE

REF. NO.	PART NO. CODIGO NO.	DESCRIPTION DESCRIPTION	AEHD	AET	CED	CEHD	CET	REMARKS OBSERVACION
1	6G1-24304-02	FUEL PIPE JOINT COMP. 1 CONECTOR MANGUERA COMBUST.1	1	1	1	1	1	
2	97095-06025	BOLT PERNO	1	1	1	1	1	
3	92995-06600	WASHER ARANDELA	1	1	1	1	1	
4	90445-10020	HOSE TUBO	1	1	1	1	1	
5	90467-09M17	CLIP PRESILLA	2	2	2	2	2	
6	61N-24560-00	FILTER ASSY FILTRO COMPLETO	1	1				F50A
	64J-24560-00	FILTER ASSY FILTRO COMPLETO			1	1	1	FT50C
7	61N-24563-00	.ELEMENT, FILTER .ELEMENTO DEL FILTRO	1	1				FOR 61N-24560-00
	68V-24563-00	.ELEMENT, FILTER .ELEMENTO DEL FILTRO			1	1	1	FOR 64J-24560-00
8	61N-24521-00	.CUP, FILTER .COPA DE FILTRO	1	1				FOR 61N-24560-00
	68V-24521-00	.CUP, FILTER .COPA DE FILTRO			1	1	1	FOR 64J-24560-00
9	93210-32738	.O-RING .JUNTA TORICA	1	1	1	1	1	
10	68V-24469-00	.FLOAT, WATER LEVEL .BOIA			1	1	1	FOR 64J-24560-00
11	62Y-24566-00	BRACKET, FILTER SOPORTE DEL FILTRO	1	1	1	1	1	
12	97095-08014	BOLT PERNO	1	1	1	1	1	
13	92995-08600	WASHER ARANDELA	1	1	1	1	1	
14	95380-08600	NUT TUERCA	1	1	1	1	1	
15	90445-10M48	HOSE (L205) TUBO (L205)	1	1	1	1	1	
16	90467-09M17	CLIP PRESILLA	1	1	1	1	1	
17	90467-10M04	CLIP PRESILLA	1	1	1	1	1	
18	62Y-24410-03	FUEL PUMP ASSY BOMBA DE COMBUSTIBLE COMPLETA	1	1	1	1	1	
19	62Y-24413-01	.BODY 2 .CUERPO 2	1	1	1	1	1	
20	62Y-24421-01	.VALVE, CHECK .VALVULA DE RETENCION	2	2	2	2	2	
21	62Y-24411-02	.DIAPHRAGM .DIAFRAGMA	1	1	1	1	1	
22	62Y-24423-00	.SPRING, DIAPHRAGM .RESORTE DE DIAFRAGMA	1	1	1	1	1	
23	62Y-13131-01	.PLUNGER .ESPACIADOR	1	1	1	1	1	
24	62Y-24454-00	.SPRING .RESORTE	1	1	1	1	1	

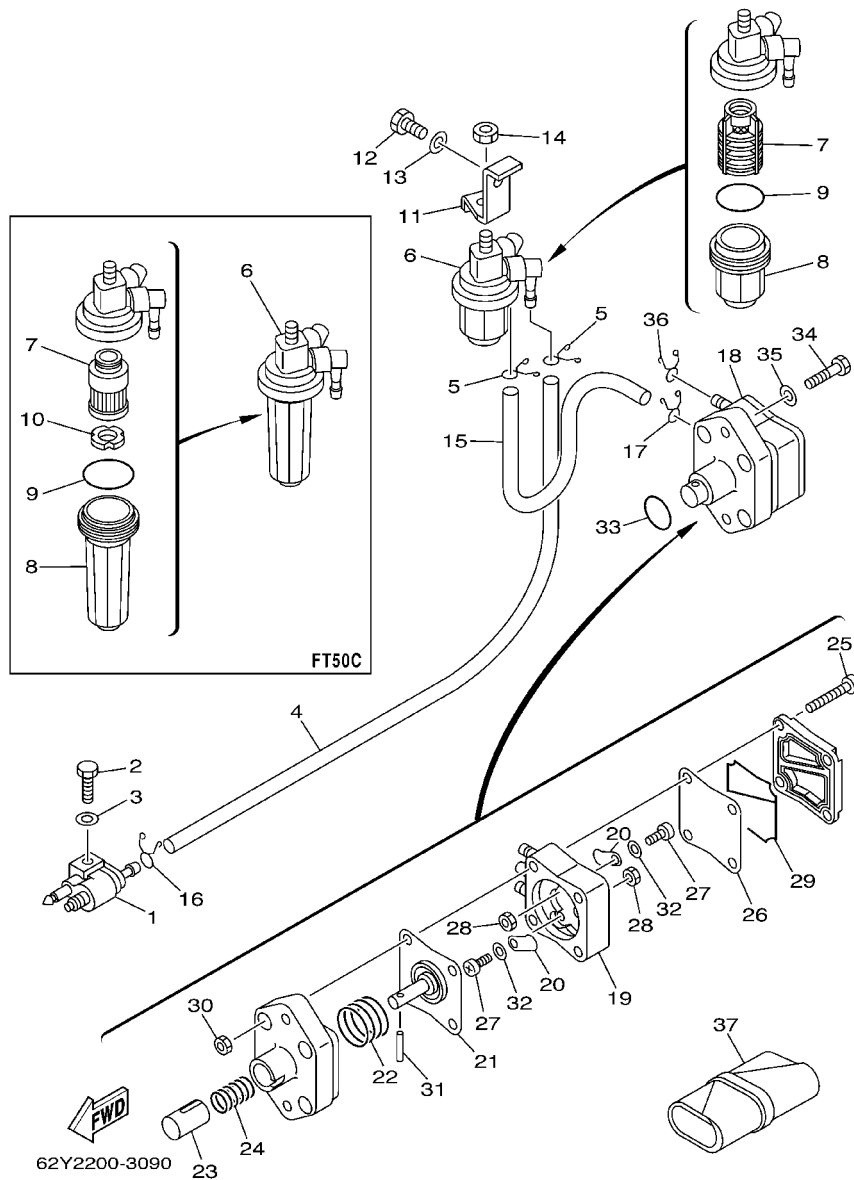
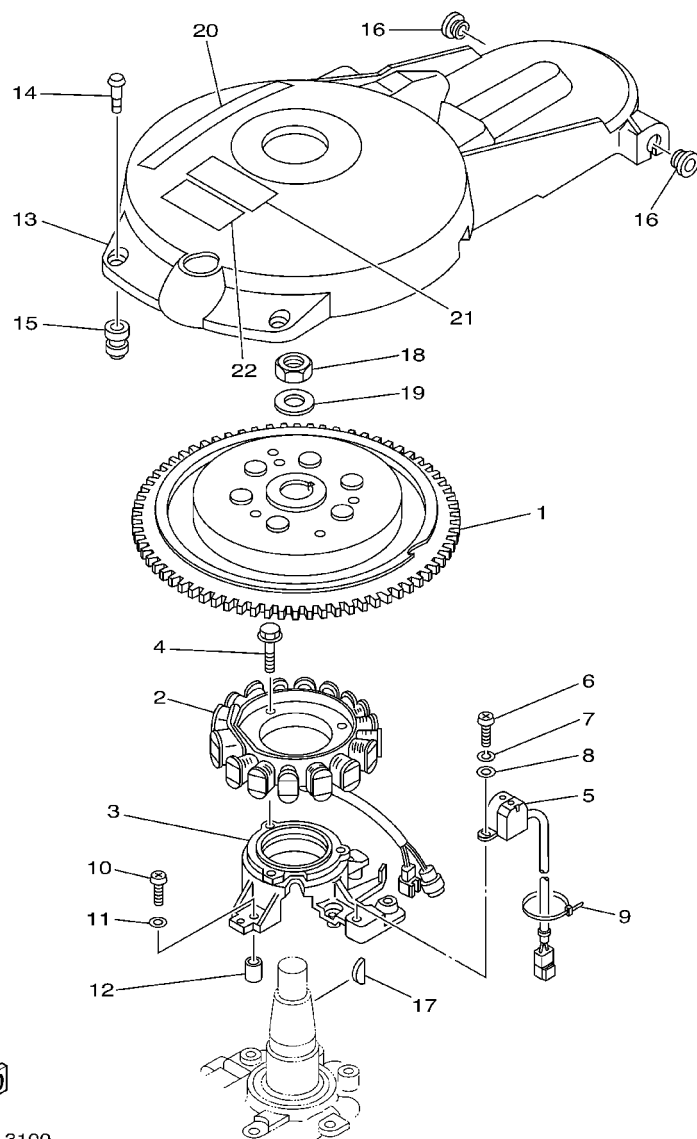

FIG. 9 FUEL

COMBUSTIBLE

REF. NO.	PART NO. CODIGO NO.	DESCRIPTION DESCRIPTION	AEHD	AET	CED	CEHD	CET	REMARKS OBSERVACION
25	62Y-24444-01	.SCREW .TORNILLO	4	4	4	4	4	
26	62Y-24471-00	.DIAPHRAGM .DIAFRAGMA	1	1	1	1	1	
27	6A0-14325-00	.SCREW, PAN HEAD .TORNILLO CABEZA REDONDA	2	2	2	2	2	
28	95380-03600	.NUT .TUERCA	2	2	2	2	2	
29	62Y-24452-00	.PACKING .EMPAQUE	1	1	1	1	1	
30	95380-05600	.NUT .TUERCA	4	4	4	4	4	
31	62Y-24374-01	.PIN .PIN	1	1	1	1	1	
32	62Y-24422-00	.PLATE .PLACA	2	2	2	2	2	
33	93210-24M79	O-RING JUNTA TORICA	1	1	1	1	1	
34	97095-06030	BOLT PERNO	2	2	2	2	2	
35	92995-06600	WASHER ARANDELA	2	2	2	2	2	
36	90467-10M04	CLIP PRESILLA	2	2	2	2	2	
37	62Y-28100-00	TOOL KIT JUEGO DE HERRAMIENTAS	1	1	1	1	1	



FWD
62Y2300-3100

FIG. 10 GENERATOR

GENERADOR

REF. NO.	PART NO. CODIGO NO.	DESCRIPTION DESCRIPTION	AEHD	AET	CED	CEHD	CET	REMARKS OBSERVACION
1	69W-85550-10	ROTOR ASSY ROTOR COMPLETO	1	1	1	1	1	
2	64J-85510-00	STATOR ASSY ESTATOR COMPLET	1	1	1	1	1	
3	62Y-85561-00-94	BASE, MAGNETO BASE DE MAGNETO	1	1	1	1	1	
4	95023-06025	BOLT TORNILLO	3	3	3	3	3	
5	62Y-85580-00	COIL, PULSER BOBINA DE PULSACION	1	1	1	1	1	
6	97880-05012	SCREW, PAN HEAD TORNILLO DE CABEZA CON PLANA	2	2	2	2	2	
7	92990-05100	WASHER, SPRING ARANDELA GROWER	2	2	2	2	2	
8	92990-05600	WASHER, PLATE ARANDELA PLANA	2	2	2	2	2	
9	90465-13M97	CLAMP BRIDA	1	1	1	1	1	
10	97880-06025	SCREW, PAN HEAD TORNILLO DE CABEZA CON PLANA	4	4	4	4	4	
11	92990-06600	WASHER, PLATE ARANDELA PLANA	4	4	4	4	4	
12	99530-08012	PIN, DOWEL PASADOR, DE CLAVIJA	2	2	2	2	2	
13	62Y-81337-11	COVER, FLYWHEEL CUBIERTA DE VOLANTE	1	1	1	1	1	
14	6K7-81338-01	CLAMP, LEAD GRAMPA DE CONDUCTOR	2	2	2	2	2	
15	663-82317-01	DAMPER, IGNITION COIL AMORTIGUADOR BOBINA ENCENDIDO	2	2	2	2	2	
16	90480-12072	GROMMET TAPON	2	2	2	2	2	
17	6H4-11545-00	KEY, WOODRUFF CHAVETA WOODRUFF	1	1	1	1	1	
18	90170-20137	NUT TUERCA	1	1	1	1	1	
19	90201-21M18	WASHER, PLATE ARANDELA PLANA	1	1	1	1	1	
20	62Y-13437-41	MARK, CAUTION MARKER	1	1				EXCEPT FOR BRAZIL
	62Y-13437-61	MARK, CAUTION MARKER			1	1	1	
21	6A1-83625-41	MARK 5 MARCA 5	1	1		1	1	"F50AET"-EXCEPT FOR BRAZIL
22	6A1-83625-51	MARK 5 MARCA 5				1	1	FOR CARIB

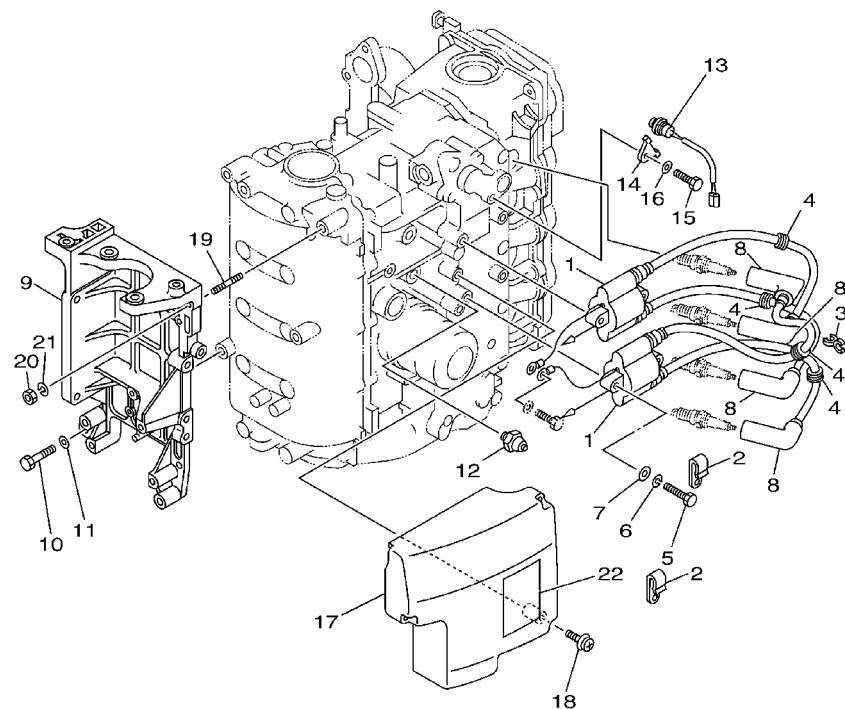

62Y1010-2110

FIG. 11 ELECTRICAL 1

EQUIPO ELECTRICO 1

REF. NO.	PART NO. CODIGO NO.	DESCRIPTION DESCRIPCION	AEHD	AET	CED	CEHD	CET	REMARKS OBSERVACION
1	62Y-85570-00	IGNITION COIL ASSY BOBINA DE IGNICION COMPLETO	2	2	2	2	2	
2	90465-06M90	CLAMP BRIDA	2	2	2	2	2	
3	90464-07M41	CLAMP BRIDA	1	1	1	1	1	
4	90480-25161	GROMMET TAPON	4	4	4	4	4	
5	97095-06030	BOLT PERNO	4	4	4	4	4	
6	92995-06100	WASHER, SPRING ARANDELA	4	4	4	4	4	
7	92995-06600	WASHER ARANDELA	4	4	4	4	4	
8	6G8-82370-30	PLUG CAP ASSY TAPON DE BUJIA COMPLT	4	4	4	4	4	
9	62Y-81822-01-94	BRACKET, STARTING MOTOR SOPORTE DE MOTOR DE ARRANQUE	1	1	1	1	1	
10	97095-08035	BOLT PERNO	3	3	3	3	3	
11	92995-08600	WASHER ARANDELA	3	3	3	3	3	
12	64J-82504-00	OIL PRESSURE SWITCH ASSY INTERRUPTOR PRESION DE ACEITE	1	1	1	1	1	
13	62Y-82560-01	THERMO SWITCH ASSY INTER. DE TERMO	1	1	1	1	1	
14	6E9-82588-00	PLATE PLACA	1	1	1	1	1	
15	97095-06012	BOLT PERNO	1	1	1	1	1	
16	92995-06600	WASHER ARANDELA	1	1	1	1	1	
17	62Y-85599-00	COVER CUBIERTA	1	1	1	1	1	
18	90159-06M08	SCREW, WITH WASHER TORNILLO CON VALONA	3	3	3	3	3	
19	90116-08M14	BOLT, STUD ESPARRAGO	1	1	1	1	1	
20	95380-08600	NUT TUERCA	1	1	1	1	1	
21	92990-08100	WASHER, SPRING ARANDELA GROWER	1	1	1	1	1	
22	62Y-83626-00	MARK 6 MARCA 6	1	1	1	1	1	

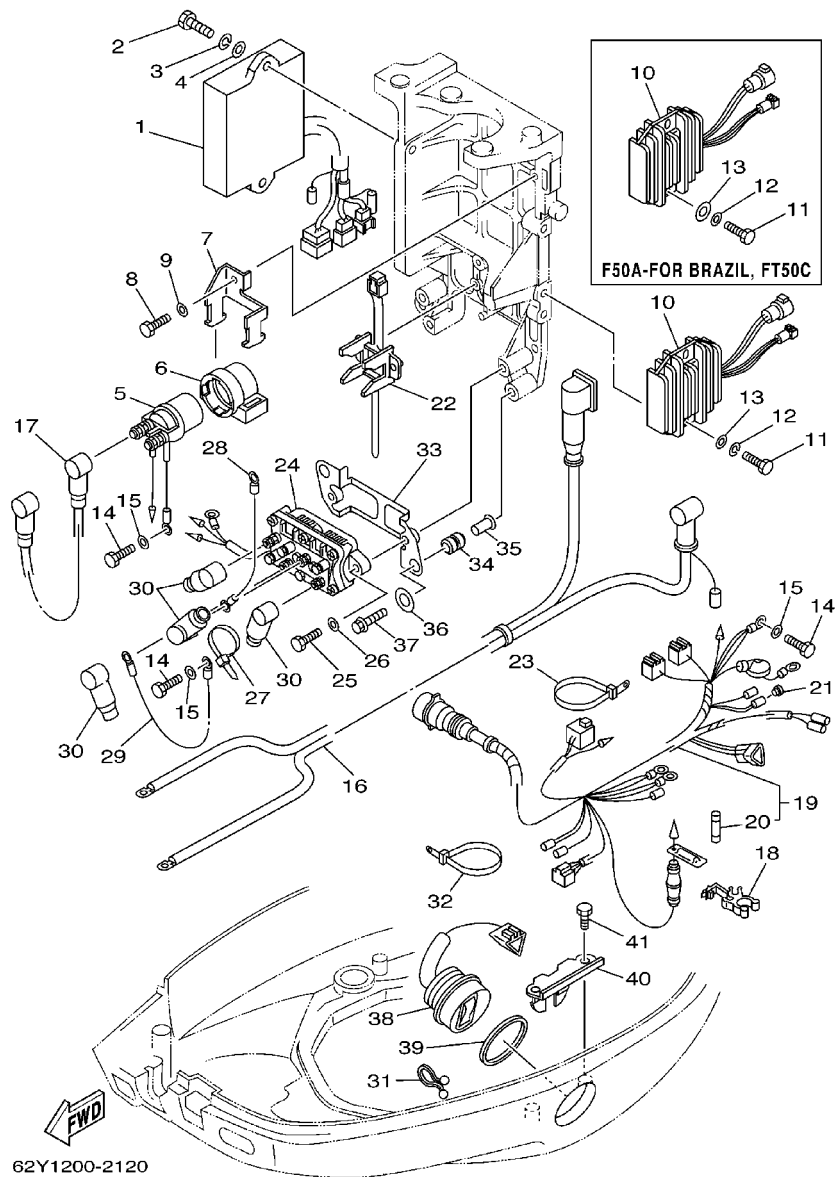

FIG. 12 ELECTRICAL 2

EQUIPO ELECTRICO 2

REF. NO.	PART NO. CODIGO NO.	DESCRIPTION DESCRIPTION	AEHD	AET	CED	CEHD	CET	REMARKS OBSERVACION
1	64J-85540-01	C.D.I. UNIT ASSY UNIDAD C.D.I. COMPLETA	1	1				F50A
	64J-85540-11	C.D.I. UNIT ASSY UNIDAD C.D.I. COMPLETA			1	1	1	FT50C
2	97095-06020	BOLT PERNO	2	2	2	2	2	
3	92995-06100	WASHER, SPRING ARANDELA	2	2	2	2	2	
4	92995-06600	WASHER ARANDELA	2	2	2	2	2	
5	6G1-81941-10	STARTER RELAY ASSY RELE DE ARRANQUE	1	1	1	1	1	
6	6G1-81952-00	HOLDER, RELAY SOSTEN DE RELE	1	1	1	1	1	
7	6L2-81945-00	PLATE, SWITCH FITTING PLACA ACCESORIA DE INTERRUPT.	1	1	1	1	1	
8	97095-06014	BOLT PERNO	1	1	1	1	1	
9	92995-06600	WASHER ARANDELA	1	1	1	1	1	
10	64J-81960-00	RECTIFIER & REGULATOR ASSY RECTIFICADOR Y REGULADOR	1	1	1	1	1	
	64J-81960-10	RECTIFIER & REGULATOR ASSY RECTIFICADOR Y REGULADOR				1	1	FOR CARIB
11	97095-06025	BOLT PERNO	2	2				
	97095-06040	BOLT PERNO		2	2	2	2	F50A-FOR BRAZIL, FT50C
12	92995-06100	WASHER, SPRING ARANDELA	2	2				
	92995-06600	WASHER ARANDELA		2	2	2	2	F50A-FOR BRAZIL, FT50C
13	92995-06600	WASHER ARANDELA	2	2				
	90201-06M05	WASHER, PLATE ARANDELA PLANA		2	2	2	2	F50A-FOR BRAZIL, FT50C
14	97095-06012	BOLT PERNO	4	4	4	4	4	
15	92995-06600	WASHER ARANDELA	4	4	4	4	4	
16	62Y-82105-00	WIRE HARNESS ARNES DE CABLES	1	1	1	1	1	
17	6E5-82117-01	WIRE, LEAD CABLE CONDUCTOR	1	1	1	1	1	
18	6G5-82152-00	HOLDER, FUSE PORTA-FUSIBLES	1	1	1	1	1	
19	64J-82590-30	WIRE HARNESS ASSY CONJUNTO DE CABLES		1			1	
	64J-82590-20	WIRE HARNESS ASSY CONJUNTO DE CABLES	1		1	1		
20	663-82151-00	FUSE (12V-20A) FUSIBLE (12V-20A)	1	1	1	1	1	
21	703-82119-00	COVER, LEAD WIRE CUBIERTA DE CABLE CONDUCTOR	2	2				EXCEPT FOR BRAZIL

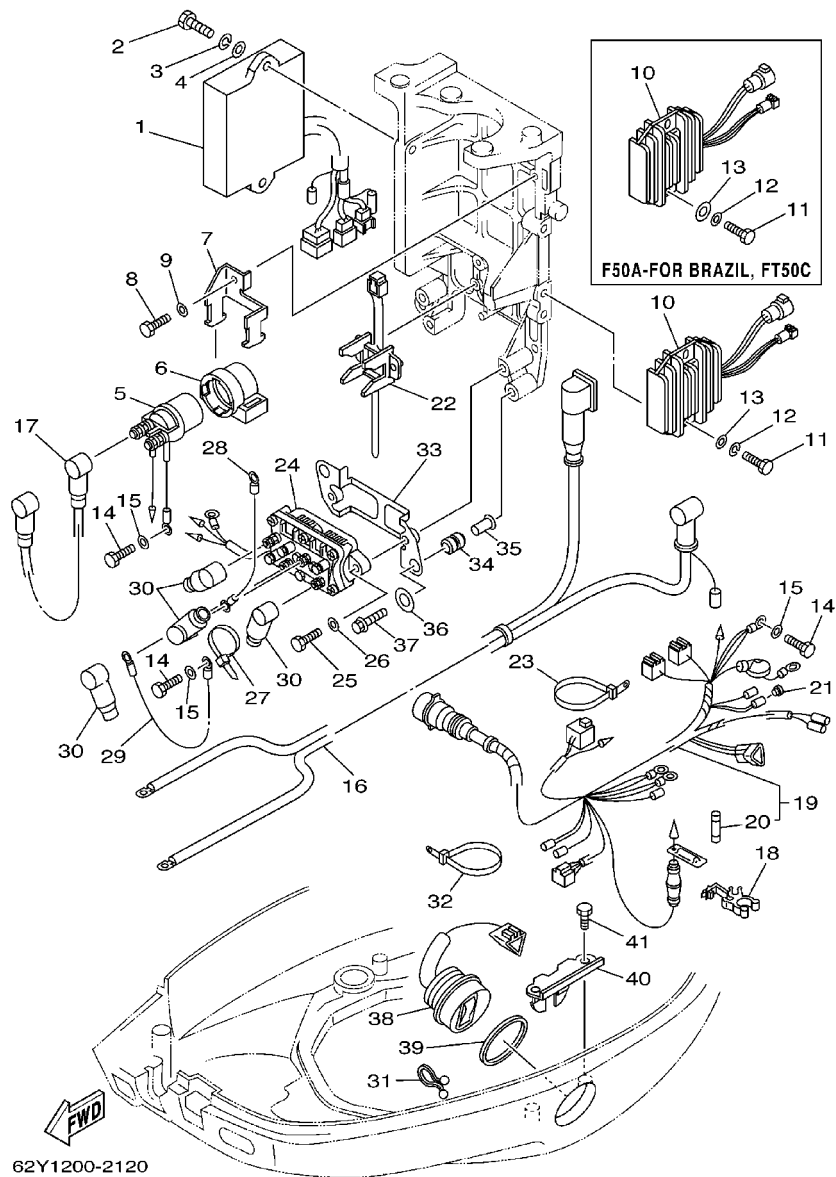
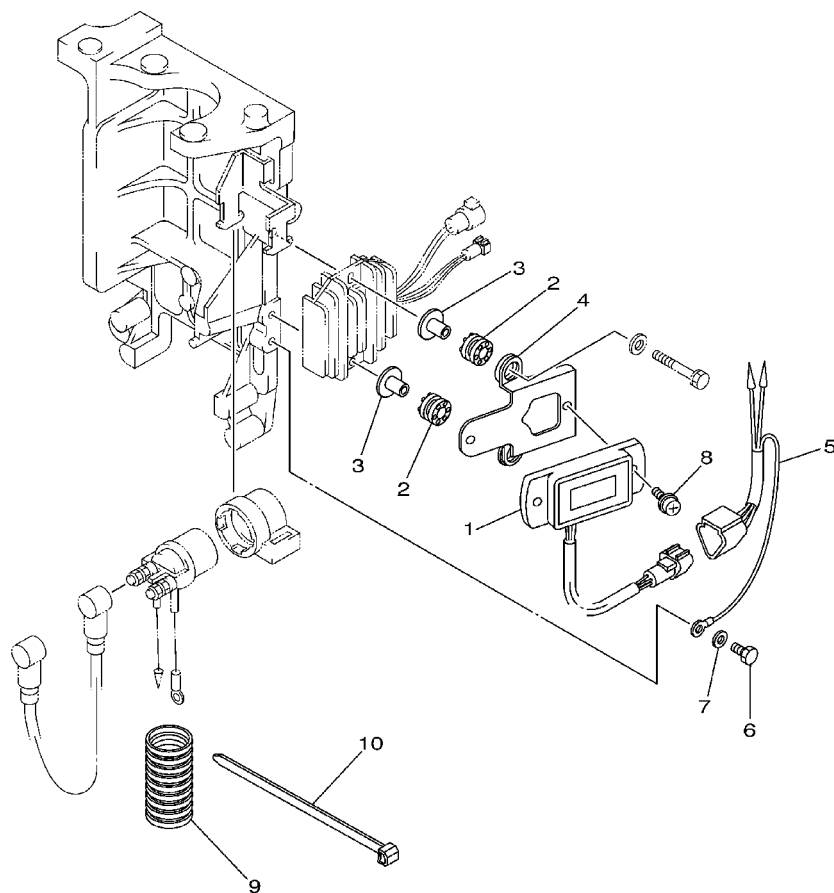

FIG. 12 ELECTRICAL 2

EQUIPO ELECTRICO 2

REF. NO.	PART NO. CODIGO NO.	DESCRIPTION DESCRIPTION	AEHD	AET	CED	CEHD	CET	REMARKS OBSERVACION
22	688-82594-00	CLAMP GRAMPA	1	1	1	1	1	
23	90465-13M24	CLAMP BRIDA	1	1	1	1	1	
24	6H1-81950-00	RELAY ASSY RELE COMPLETO		1			1	
25	97095-06020	BOLT PERNO		2			2	
26	92995-06600	WASHER ARANDELA		2			2	
27	90465-13M11	CLAMP BRIDA		1			1	
28	6H2-81949-01	WIRE, LEAD CABLE CONDUCTOR		1			1	
29	61A-81949-00	WIRE, LEAD CABLE CONDUCTOR		1			1	
30	682-82119-01	COVER, LEAD WIRE CUBIERTA DE CABLE CONDUCTOR		4			4	
31	90464-15M11	CLAMP BRIDA		1			1	
32	90465-13M24	CLAMP BRIDA		1			1	
33	62Y-81948-00	BRACKET SOPORTE		1			1	
34	6A0-82317-00	DAMPER, IGNITION COIL AMORTIGUADOR BOBINA ENCENDIDO		2			2	
35	624-42542-00	PIPE TUBO		2			2	
36	90201-12M16	WASHER, PLATE ARANDELA PLANA		2			2	
37	95895-06025	BOLT, FLANGE TORNILLO DE REBORDE		2			2	
38	63D-82563-10	TRIM & TILT SWITCH ASSY INTERRUPTOR DE INCLINACION		1			1	
39	6E5-82587-00	GASKET EMPAQUETADURA		1			1	
40	62Y-83614-00	BRACKET SOPORTE		1			1	
41	97095-06012	BOLT PERNO		2			2	



60A2200-2130

FIG. 13 ELECTRICAL 3

EQUIPO ELECTRICO 3

REF. NO.	PART NO. CODIGO NO.	DESCRIPTION DESCRIPTION	AEHD	AET	CED	CEHD	CET	REMARKS OBSERVACION
1	6Y5-83504-20	HOUR METER ASSY		1	1	1	1	F50A-FOR BRAZIL, FT50C
2	64J-85516-00	MEDIDOR DE HORAS COMPLETO		2	2	2	2	F50A-FOR BRAZIL, FT50C
3	69M-42758-00	SPACER		2	2	2	2	F50A-FOR BRAZIL, FT50C
4	64J-83519-00	ESPACIADOR		1	1	1	1	F50A-FOR BRAZIL, FT50C
5	64J-82553-00	COLLAR		1	1	1	1	F50A-FOR BRAZIL, FT50C
6	97095-06012	COLLAR		1	1	1	1	F50A-FOR BRAZIL, FT50C
7	92995-06600	BRACKET, METER		1	1	1	1	F50A-FOR BRAZIL, FT50C
8	90159-05M13	SOPORTE DE MEDIDOR		1	1	1	1	F50A-FOR BRAZIL, FT50C
9	6K3-83557-00	EXTENSION, WIRE LEAD		1	1	1	1	F50A-FOR BRAZIL, FT50C
10	90465-13M24	CABLE		1	1	1	1	F50A-FOR BRAZIL, FT50C
		BOLT		1	1	1	1	F50A-FOR BRAZIL, FT50C
		PERNO		1	1	1	1	F50A-FOR BRAZIL, FT50C
		WASHER		1	1	1	1	F50A-FOR BRAZIL, FT50C
		ARANDELA		2	2	2	2	F50A-FOR BRAZIL, FT50C
		SCREW, WITH WASHER		1	1	1	1	F50A-FOR BRAZIL, FT50C
		TORNILLO CON VALONA		1	1	1	1	F50A-FOR BRAZIL, FT50C
		TUBE		1	1	1	1	F50A-FOR BRAZIL, FT50C
		ENCHUFE DE ACEITE		1	1	1	1	F50A-FOR BRAZIL, FT50C
		CLAMP		1	1	1	1	F50A-FOR BRAZIL, FT50C
		BRIDA						

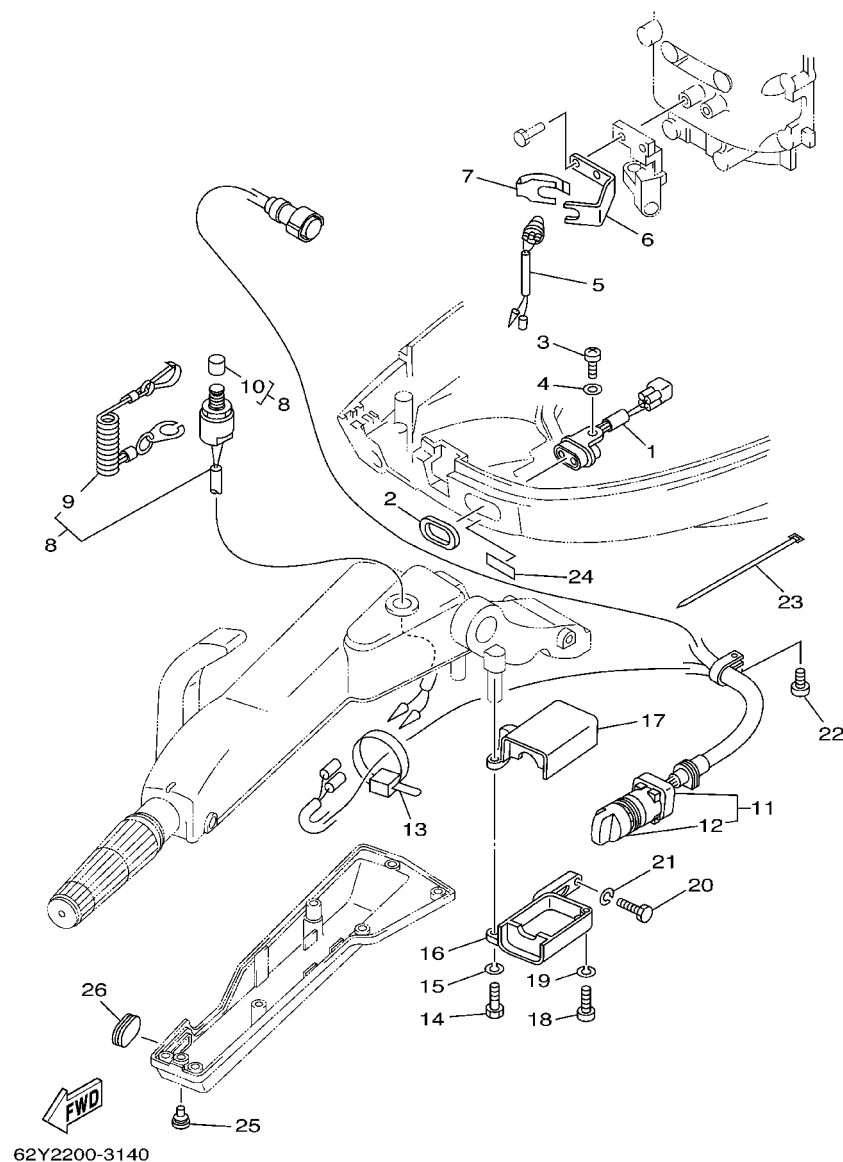

FIG. 14 ELECTRICAL 4

EQUIPO ELECTRICO 4

REF. NO.	PART NO. CODIGO NO.	DESCRIPTION DESCRIPTION	AEHD	AET	CED	CEHD	CET	REMARKS OBSERVACION
1	62Y-84301-00	PILOT LIGHT ASSY 1 LUZ PILOTO COMPLETA 1	1					
2	6H4-83589-00	GASKET EMPAQUE	1					
3	97880-06014	SCREW, PAN HEAD TORNILLO DE CABEZA CON PLANA	1					
4	92990-06600	WASHER, PLATE ARANDELA PLANA	1					
5	6F5-82540-00	NEUTRAL SWITCH ASSY INTERRUPTOR NEUTRAL COMPL	1					
6	62Y-82554-00	STAY, NEUTRAL SWITCH SOPORTE INTERRUPTOR DE NEUTRAL	1					
7	62Y-82555-10	DAMPER, MAIN SWITCH 1 AMORT.DE INTER.PPAL.1	1					
8	69W-82575-00	ENGINE STOP SWITCH ASSY INTERRUPTOR DE PARADA COMPL	1					
9	682-82556-00	.STOPPER .RETENER	1					
10	689-8257Y-00	.CAP .CASQUILLO	1					
11	69W-82510-00	MAIN SWITCH ASSY CONJUNTO DE LLAVE IGNICION	1					
12	676-82577-00	.CAP, KEY .TAPA	1					
13	90465-13M11	CLAMP BRIDA	1					
14	97095-06025	BOLT PERNO	1					
15	92995-06100	WASHER, SPRING ARANDELA	1					
16	63D-8252F-01-4D	COVER, MAIN SWITCH CUBIELA INTERRUPTOR PRINC.2	1					
17	63D-8252E-01-4D	COVER, MAIN SWITCH CUBIELA INTERRUPTOR PRINC.2	1					
18	97885-06025	SCREW, PAN HEAD TORNILLO A MUESCA	1					
19	92995-06100	WASHER, SPRING ARANDELA	1					
20	97095-06020	BOLT PERNO	1					
21	92995-06100	WASHER, SPRING ARANDELA	1					
22	97885-06012	SCREW, PAN HEAD TORNILLO A MUESCA	1					
23	90465-13M36	CLAMP BRIDA	1					
24	6H4-85415-10	MARK, SIGNAL LAMP MARCO DE FOCO DE SENAL	1					
25	90480-06M19	GROMMET TAPON	2					
26	67C-42726-00	GROMMET TAPON	1					

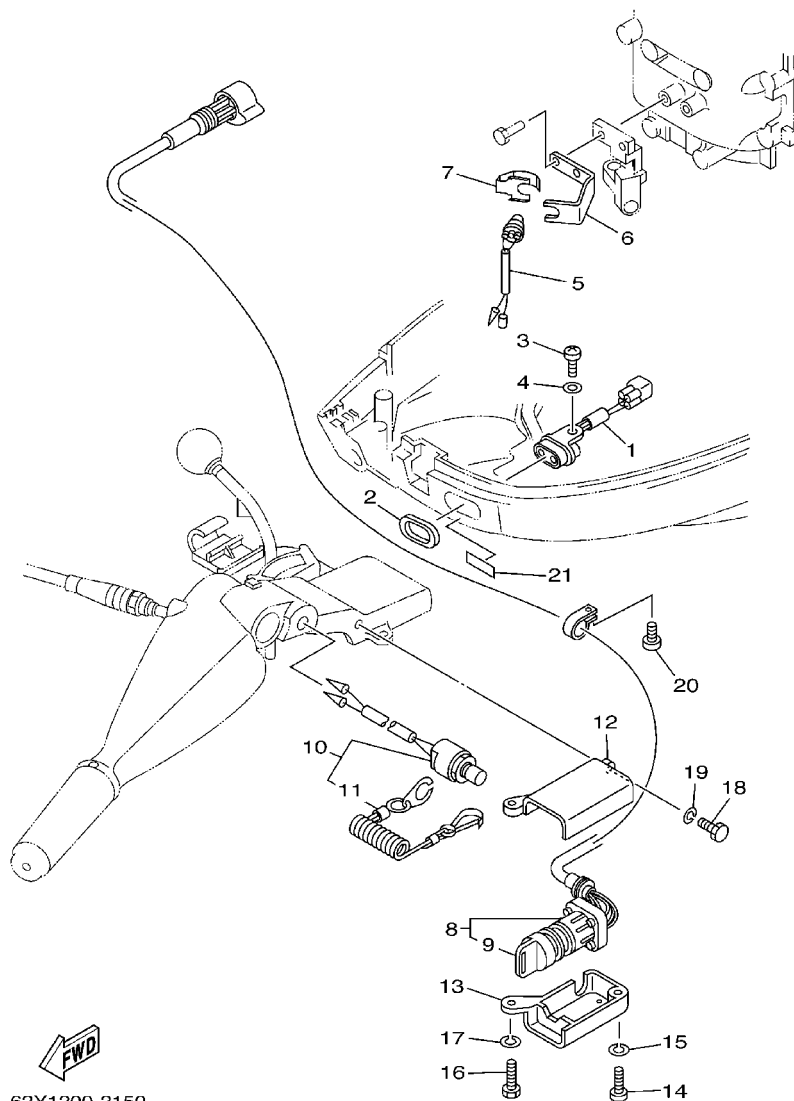
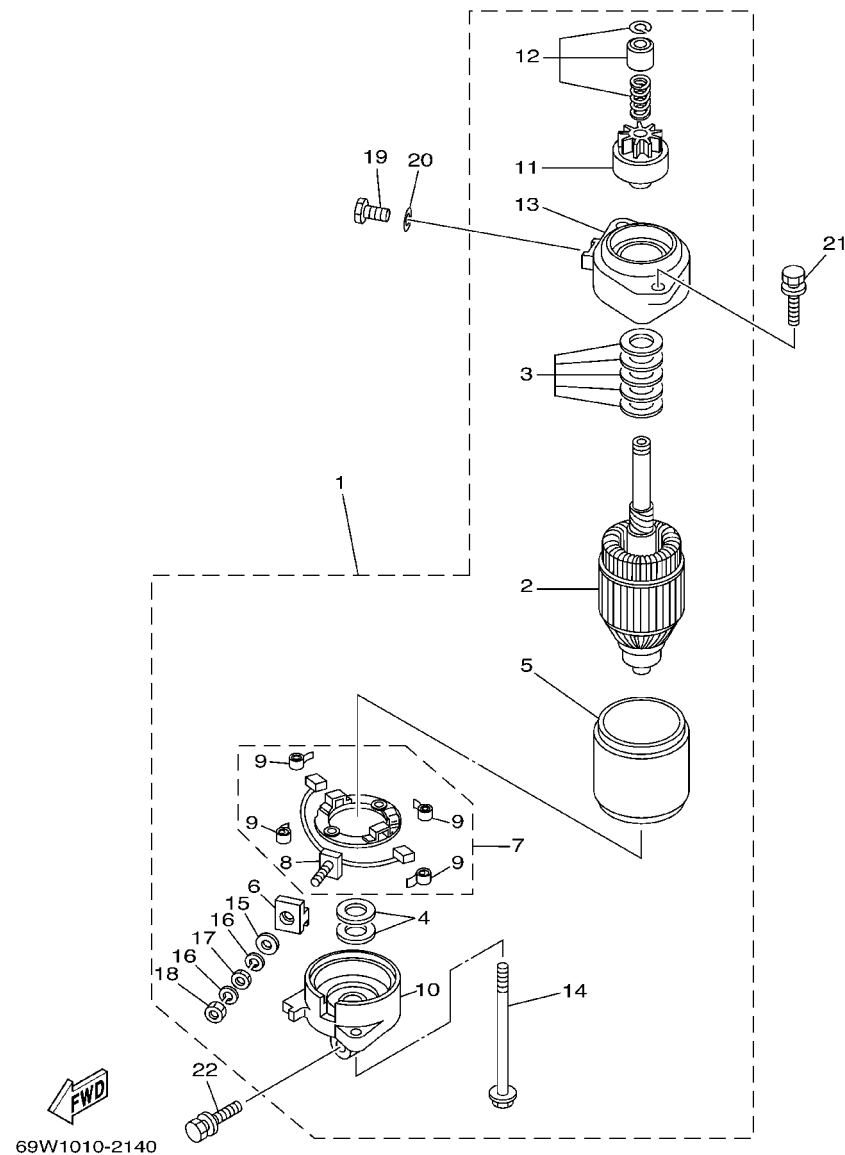

FIG. 15 ELECTRICAL 5

EQUIPO ELECTRICO 5

REF. NO.	PART NO. CODIGO NO.	DESCRIPTION DESCRIPTION	AEHD	AET	CED	CEHD	CET	REMARKS OBSERVACION
1	62Y-84301-00	PILOT LIGHT ASSY 1 LUZ PILOTO COMPLETA 1				1		
2	6H4-83589-00	GASKET EMPAQUE				1		
3	97880-06014	SCREW, PAN HEAD TORNILLO DE CABEZA CON PLANA				1		
4	92990-06600	WASHER, PLATE ARANDELA PLANA				1		
5	6F5-82540-00	NEUTRAL SWITCH ASSY INTERRUPTOR NEUTRAL COMPL				1		
6	62Y-82554-00	STAY, NEUTRAL SWITCH SOPORTE INTERRUPTOR DE NEUTRAL				1		
7	62Y-82555-10	DAMPER, MAIN SWITCH 1 AMORT.DE INTER.PPAL.1				1		
8	6H3-82510-12	MAIN SWITCH ASSY CONJUNTO DE LLAVE IGNICION				1		
9	676-82577-00	.CAP, KEY .TAPA				1		
10	688-82575-01	ENGINE STOP SWITCH ASSY INTERRUPTOR DE PARADA COMPL				1		
11	682-82556-00	.STOPPER .RETENER				1		
12	697-8252E-01-4D	MAIN SWITCH COMP. INTERRUPTOR PRINC. COMPLETO				1		
13	697-8252F-01-4D	COVER, MAIN SWITCH CUBIELA INTERRUPTOR PRINC.2				1		
14	97880-06025	SCREW, PAN HEAD TORNILLO DE CABEZA CON PLANA				1		
15	92990-06100	WASHER, SPRING ARANDELA GROWER				1		
16	97013-06030	BOLT PERNO				1		
17	92903-06100	WASHER, SPRING RONDANA SENCILLA				1		
18	97013-06020	BOLT PERNO				1		
19	92903-06100	WASHER, SPRING RONDANA SENCILLA				1		
20	97885-06012	SCREW, PAN HEAD TORNILLO A MUESCA				1		
21	6H4-85415-10	MARK, SIGNAL LAMP MARCO DE FOCO DE SENAL				1		



69W1010-2140

FIG. 16 STARTING MOTOR

MOTOR DE ARRANQUE

REF. NO.	PART NO. CODIGO NO.	DESCRIPTION DESCRIPTION	AEHD	AET	CED	CEHD	CET	REMARKS OBSERVACION
1	69W-81800-00	STARTING MOTOR ASSY MOTOR DE ARRANQUE COMPLETO	1	1	1	1	1	
2	6N7-81850-10	.ARMATURE ASSY .INDUCIDO COMPLETO	1	1	1	1	1	
3	61A-81809-00	.WASHER KIT .JUEGO DE ARANDELA	1	1	1	1	1	
4	61A-81824-00	.WASHER 2 .ARANDELA 2	2	2	2	2	2	
5	6N7-81810-00	.STATOR ASSY .ESTATOR COMPLETO	1	1	1	1	1	
6	6K7-8182G-10	.BUSH, TERMINAL .BUJE DE TERMINAL	1	1	1	1	1	
7	6N7-81840-00	.BRUSH HOLDER ASSY .SOSTEN DE ESCOBILLA COMPLETO	1	1	1	1	1	
8	6N7-81801-00	.BRUSH SET .JUEGO DE ESCOBILLA	1	1	1	1	1	
9	6N7-81813-00	.SPRING, BRUSH .RESORTE DE ESCOBILLA	4	4	4	4	4	
10	6N7-81820-00	.REAR BRACKET ASSY .CUBIERTA TRASERA COMPL	1	1	1	1	1	
11	69W-81807-00	.GEAR ASSY, STARTING MOTOR .PINON CONJUNTO	1	1	1	1	1	
12	6N7-81857-00	.RETAINER .SEGURO	1	1	1	1	1	
13	6N7-81830-00	.FRONT BRACKET ASSY .SOPORTE DELANTERO COMPLETO	1	1	1	1	1	
14	6K7-81826-10	.BOLT .PERNO	2	2	2	2	2	
15	6E5-8182E-10	.WASHER .RONDANA	1	1	1	1	1	
16	6E5-8182F-10	.WASHER .RONDANA	2	2	2	2	2	
17	6E5-8182A-10	.NUT .TUERCA	1	1	1	1	1	
18	6E5-8182K-10	.NUT .TUERCA	1	1	1	1	1	
19	97095-08016	BOLT PERNO	1	1	1	1	1	
20	92995-08600	WASHER ARANDELA	1	1	1	1	1	
21	90119-08M76	BOLT, WITH WASHER TORNILLO CON ARANDELA	2	2	2	2	2	
22	90119-08M77	BOLT, WITH WASHER TORNILLO CON ARANDELA	1	1	1	1	1	

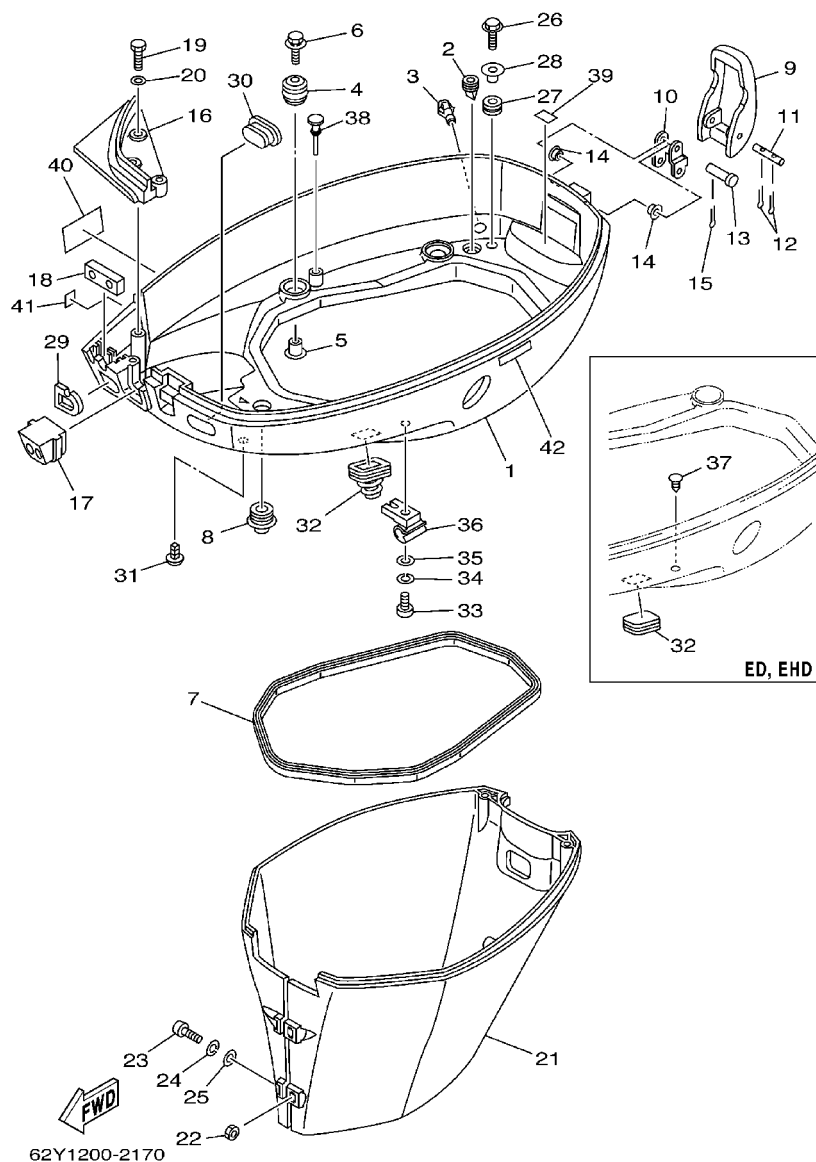

FIG. 17 BOTTOM COWLING

CUBIERTA INFERIOR

REF. NO.	PART NO. CODIGO NO.	DESCRIPTION DESCRIPTION	AEHD	AET	CED	CEHD	CET	REMARKS OBSERVACION
1	62Y-42711-14-4D	COWLING, BOTTOM CUBIERTA INFERIOR		1			1	
	62Y-42711-04-4D	COWLING, BOTTOM CUBIERTA INFERIOR	1		1	1		
2	65W-42717-00	RUBBER, SEAL 2 GOMA	4	4	4	4	4	
3	6H3-44391-01	NIPPLE, HOSE NIPLE MANGUERA	1	1	1	1	1	
4	90480-09M12	GROMMET TAPON	4	4	4	4	4	
5	90387-06060	COLLAR COLLAR	4	4	4	4	4	
6	90119-06M08	BOLT, WITH WASHER TORNILLO CON ARANDELA	4	4	4	4	4	
7	62Y-42716-00	RUBBER, SEAL 1 SELLO DE GOMA 1	1	1	1	1	1	
8	6E5-42724-00	GROMMET TAPON	1	1	1	1	1	
9	62Y-42828-00-4D	PLATE, CLAMP PLACA, GRAMPA	1	1	1	1	1	
10	62Y-42815-00	LEVER, CLAMP PALANCA ABRAZADERA	1	1	1	1	1	
11	90249-05M30	PIN PASADOR	1	1	1	1	1	
12	91490-16010	PIN, COTTER CHAVETA	2	2	2	2	2	
13	90240-05M19	PIN, CLEVIS PASADOR CON HOYO	1	1	1	1	1	
14	90386-05002	BUSH BUJE	2	2	2	2	2	
15	91490-16010	PIN, COTTER CHAVETA	1	1	1	1	1	
16	62Y-42738-01-5B	PLATE, FITTING PLACA DE AJUSTE	1	1	1	1	1	
17	62Y-42725-00	GROMMET TAPON		1	1		1	
	62Y-42725-20	GROMMET TAPON	1				1	
	62Y-42725-30	GROMMET TAPON		1			1	F50A-FOR BRAZIL, FT50C-FOR CARIB
18	62Y-42727-00	GROMMET TAPON	1	1	1		1	
	64J-42727-00	GROMMET TAPON					1	
19	97095-06020	BOLT PERNO	3	3	3	3	3	
20	92995-06600	WASHER ARANDELA	3	3	3	3	3	
21	62Y-42741-00-4D	APRON MANDIL	1	1	1	1	1	
22	95380-06600	NUT, HEXAGON TUERCA	2	2	2	2	2	
23	97880-06025	SCREW, PAN HEAD TORNILLO DE CABEZA CON PLANA	2	2	2	2	2	

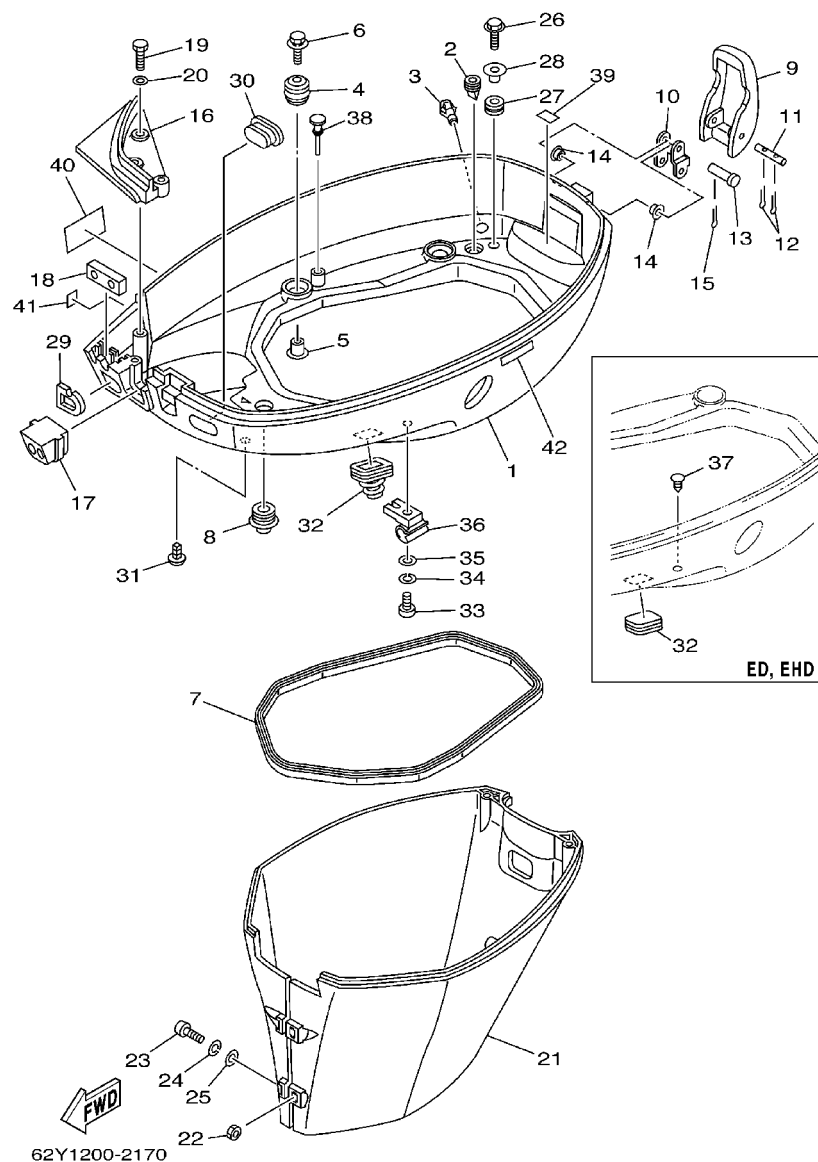

FIG. 17 BOTTOM COWLING

CUBIERTA INFERIOR

REF. NO.	PART NO. CODIGO NO.	DESCRIPTION DESCRIPTION	AEHD	AET	CED	CEHD	CET	REMARKS OBSERVACION
24	92990-06100	WASHER, SPRING ARANDELA GROWER	2	2	2	2	2	
25	92990-06600	WASHER, PLATE ARANDELA PLANA	2	2	2	2	2	
26	90109-06M80	BOLT PERNO	2	2	2	2	2	
27	90480-13M24	GROMMET TAPON	2	2	2	2	2	
28	90387-06M43	COLLAR COLLAR	2	2	2	2	2	
29	61N-24329-00	SEAL SELLO	1	1	1	1	1	
30	6H3-42727-00	GROMMET TAPON		1	1		1	
31	90338-05M03	PLUG TAPON	1	1	1	1	1	
32	688-42726-10	GROMMET TAPON		1			1	
	6H4-42726-00	GROMMET TAPON	1		1	1		
33	97880-06025	SCREW, PAN HEAD TORNILLO DE CABEZA CON PLANA		1			1	
34	92990-06100	WASHER, SPRING ARANDELA GROWER		1			1	
35	92990-06600	WASHER, PLATE ARANDELA PLANA		1			1	
36	90464-09M43	CLAMP BRIDA		1			1	
37	90338-05M03	PLUG TAPON	1		1	1		
38	62Y-42748-00	GROMMET TAPON	1	1	1	1	1	
39	62Y-82377-00	LABEL ETIQUETA	1	1	1	1	1	
40	62Y-13444-40	MARK MARKER	1	1				EXCEPT FOR BRAZIL
	62Y-13444-50	MARK MARKER				1	1	FOR CARIB
41	6A1-28176-00	LABEL, CAUTION ETIQUETA DE PRECAUCION				1	1	FOR CARIB
42	6E3-8257H-00	PLATE, MARK PLACA DE MARCA				1	1	FOR CARIB

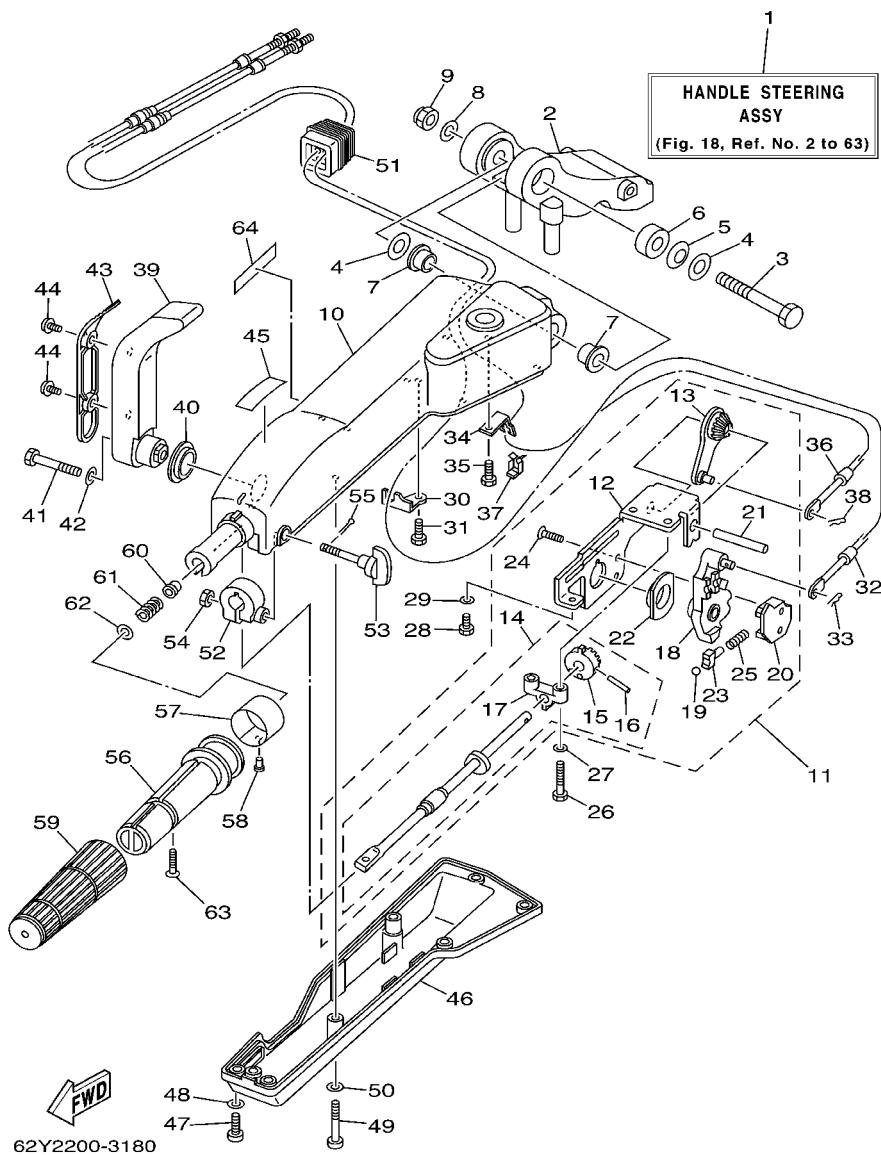

FIG. 18 STEERING 1

DIRECCION 1

REF. NO.	PART NO. CODIGO NO.	DESCRIPTION DESCRIPTION	AEHD	AET	CED	CEHD	CET	REMARKS OBSERVACION
1	69W-W0084-10-4D	HANDLE STEERING ASSY CONJUNTO DE MANIJA	1					
2	63D-42121-20-4D	BRACKET SOPORTE	1					
3	90101-12M09	BOLT TORNILLO	1					
4	92990-12200	WASHER, PLAIN ARANDELA PLANA	2					
5	90206-12M22	WASHER, WAVE ARANDELA ONDULADA	1					
6	90387-12M02	COLLAR COLLAR	1					
7	90386-12M93	BUSH BUJE	2					
8	92990-12600	WASHER, PLATE ARANDELA PLANA	1					
9	90185-12M12	NUT, SELF-LOCKING TUERCA AUTOBLOCANTE	1					
10	67G-42111-00-4D	HANDLE, STEERING MANIJA DE DIRECCION	1					
11	69W-44100-10	SHIFT LINK ASSY ESLABON DE SLECTOR COMLETO	1					
12	67C-44104-00	PLATE COMP. PLACA COMPLET	1					
13	69W-48261-00	ARM, THROTTLE BRAZO ACELERADOR	1					
14	69W-42115-10	SHAFT, STEERING HANDLE EJE MANIJA DE DIRECCION	1					
15	650-42152-00-94	GEAR ENGRANE	1					
16	91690-30025	PIN, SPRING PASADOR DE RESORTE	1					
17	67G-42159-00	STAY SOPORTE	1					
18	67C-44113-00	CAM PLATE, HANDLE PLACA DE LA LEVA DEL MANGO	1					
19	63D-48236-00	ROLLER, DETENT RODILLO	1					
20	67C-48119-00	COVER CUBIERTA	1					
21	67G-42153-00	SHAFT, THROTTLE CONTROL EJE CONTROL DEL ACELERADOR	1					
22	67G-44132-00	BUSHING BUJE	1					
23	63D-48237-00	ADAPTOR ADAPTADOR	1					
24	98785-05014	SCREW, FLAT HEAD TORNILLO DE CABEZA PLANA	2					
25	63D-48238-00	SPRING, DETENT RESORTE	1					
26	97095-06030	BOLT PERNO	2					
27	92995-06600	WASHER ARANDELA	2					

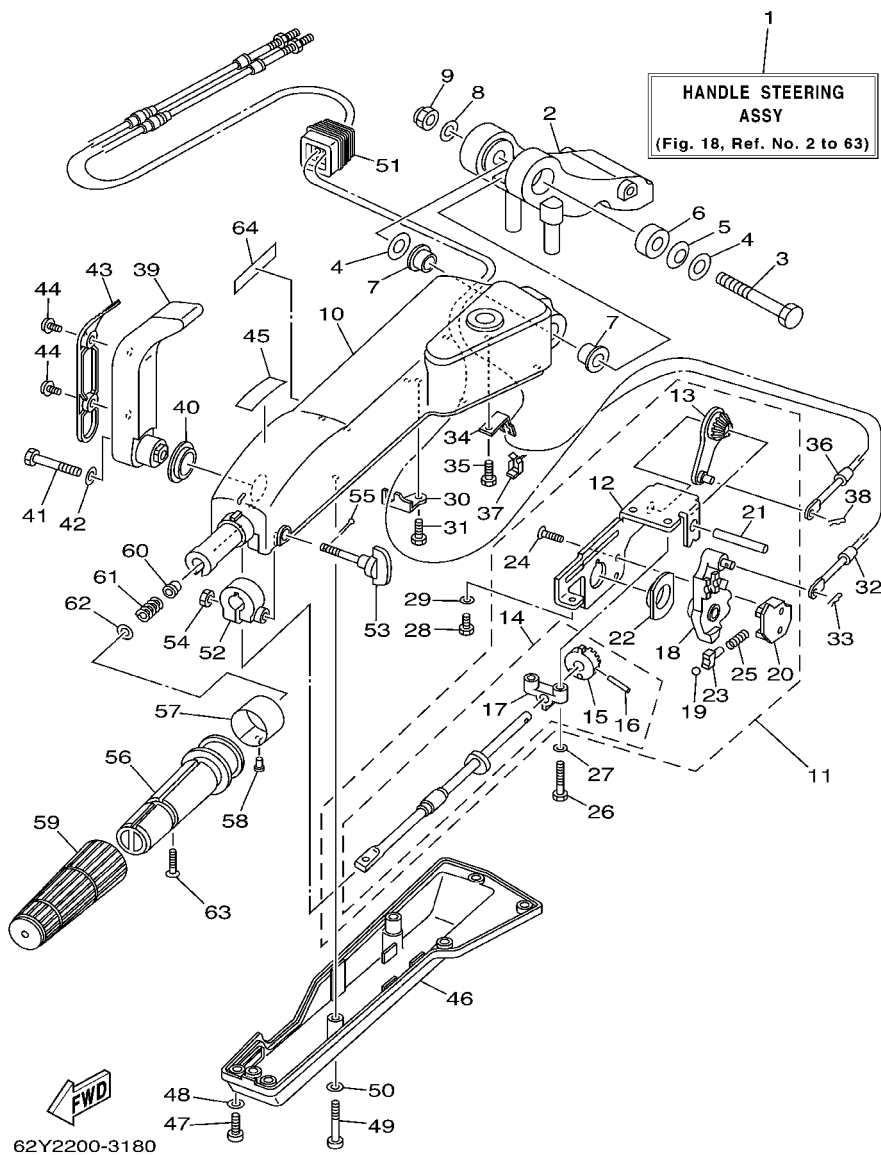
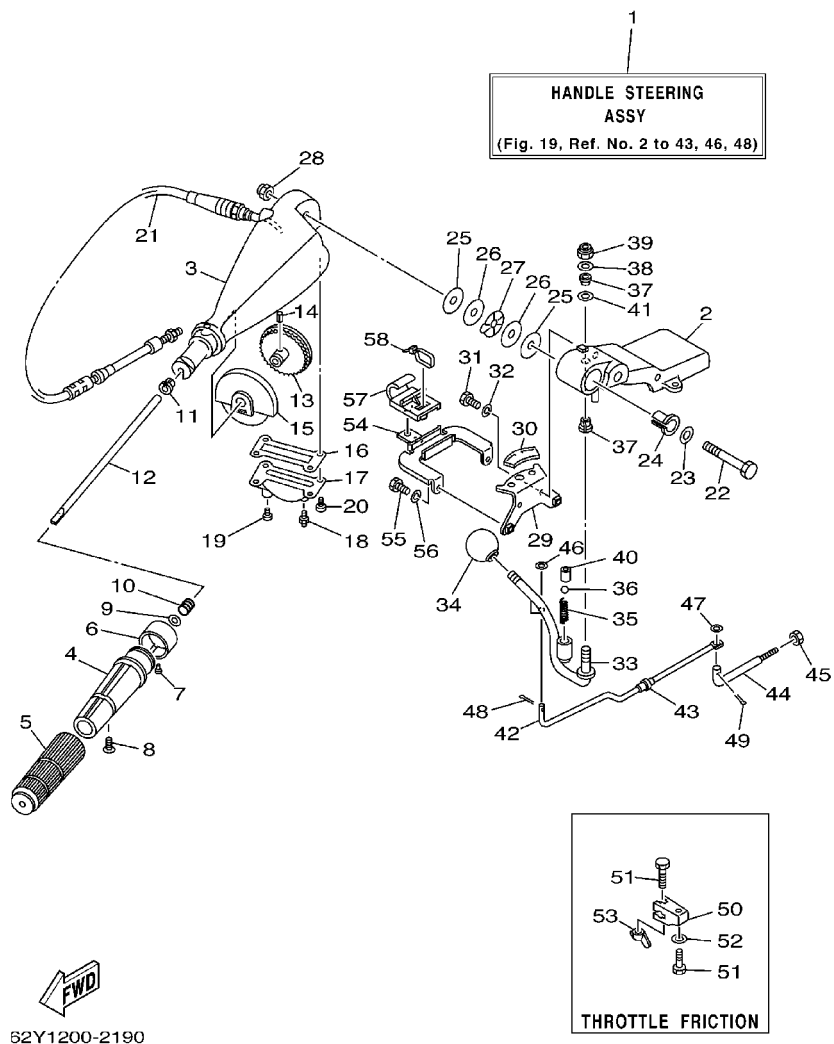

FIG. 18 STEERING 1

DIRECCION 1

REF. NO.	PART NO. CODIGO NO.	DESCRIPTION DESCRIPTION	AEHD	AET	CED	CEHD	CET	REMARKS OBSERVACION
28	97095-06014	BOLT PERNO	1					
29	92995-06600	WASHER ARANDELA	1					
30	67G-48531-00	BRACKET, REMOTE CONTROL 1 SOPORTE DE CONTROL REMOTO	1					
31	97095-06014	BOLT PERNO	1					
32	67C-48321-00	CABLE CABLE CONTROL REMOTO	1					
33	90468-10005	CLIP PRESILLA	1					
34	69W-48538-00	CLAMP, CABLE 1 GRAMPA DE CABLE	1					
35	97095-06014	BOLT PERNO	1					
36	69W-26301-00	THROTTLE CABLE ASSY CABLE DE ACELERADOR COMPLETO	1					
37	63D-48538-00	CLAMP, CABLE 1 GRAMPA DE CABLE	1					
38	90468-10005	CLIP PRESILLA	1					
39	67G-44159-00-4D	HANDLE, GEAR SHIFT MANIJA DE CAMBIO DE MARCHAS	1					
40	90386-26MA3	BUSH BUJE	1					
41	97095-08040	BOLT PERNO	1					
42	92995-08600	WASHER ARANDELA	1					
43	67G-44173-00	LEVER, SHIFT CONTROL PALANCA CONTROL CAMBIOS	1					
44	90159-06M18	SCREW, WITH WASHER TORNILLO CON VALONA	2					
45	6G8-44191-00	INDICATOR, SHIFT INDICADOR DE CAMBIOS	1					
46	67G-42131-00	COVER, HANDLE STEERING CUBIERTA MANIJA DIRRECCION	1					
47	97885-06016	SCREW, PAN HEAD TORNILLO A MUESCA	5					
48	92995-06600	WASHER ARANDELA	5					
49	97885-06040	SCREW, PAN HEAD TORNILLO A MUESCA	2					
50	92995-06600	WASHER ARANDELA	2					
51	63D-42725-00	GROMMET TAPON	1					
52	63D-42126-00	FRICTION, STEERING HANDLE GRIP FRICCION DE MANGO DIRECCION	1					
53	63D-48154-00	KNOB, THROTTLE PERILLA DE ACELERADOR	1					
54	95380-06600	NUT, HEXAGON TUERCA	1					



52Y1200-2190

FIG. 19 STEERING 2

DIRECCION 2

REF. NO.	PART NO. CODIGO NO.	DESCRIPTION DESCRIPTION	AEHD	AET	CED	CEHD	CET	REMARKS OBSERVACION
1	64J-W0084-01-4D	HANDLE STEERING ASSY CONJUNTO DE MANIJA				1		
2	692-42121-02-4D	BRACKET SOPORTE				1		
3	692-42111-12-4D	HANDLE, STEERING MANIJA DE DIRECCION				1		
4	664-42119-00	GRIP, STEERING HANDLE MANGO, MANIJA DE DIRRECCION				1		
5	6F6-42177-A0	RUBBER, HANDLE HULE DE MANIJA				1		
6	6K5-42137-00	INDICATOR, THROTTLE INDICADOR ACELERADOR				1		
7	90269-02M09	RIVET REMACHE				1		
8	90149-05M13	SCREW TORNILLO DE REGLAJE				1		
9	92903-10600	WASHER, PLATE RONDANA SENCILLA				1		
10	90501-23215	SPRING, COMPRESSION RESORTE DE COMPRESION				1		
11	90386-08032	BUSH BUJE				1		
12	692-42115-00	SHAFT, STEERING HANDLE EJE MANIJA DE DIRECCION				1		
13	663-42138-00	LEVER, THROTTLE PLANCA DE ACCELERACION				1		
14	90254-03003	PIN, SPRING PASADOR DE TIPO A RESORTE				1		
15	692-42135-00	HOUSING, THROTTLE LEVER CAJA PALANCA ACELERADOR				1		
16	663-42133-01	GASKET EMPAQUE				1		
17	692-42134-03-94	COVER, THROTTLE LEVER CUBIERTA PALANCA ACELERADOR				1		
18	93700-06M03	NIPPLE, GREASE BOQUILLA DE ENGRASAR				1		
19	97885-06008	SCREW, PAN HEAD TORNILLO A MUESCA				1		
20	97885-05012	SCREW, PAN HEAD TORNILLO A MUESCA				4		
21	692-26301-03	THROTTLE CABLE ASSY CABLE DE ACELERADOR COMPLETO				1		
22	90101-12M06	BOLT TORNILLO				1		
23	92990-12200	WASHER, PLAIN ARANDELA PLANA				1		
24	90386-12089	BUSH BUJE				1		
25	90202-12092	WASHER, PLATE ARANDELA DE PLANA				2		
26	90201-12537	WASHER, PLATE ARANDELA PLANA				2		
27	90206-12054	WASHER, WAVE ARANDELA ONDULADA				1		

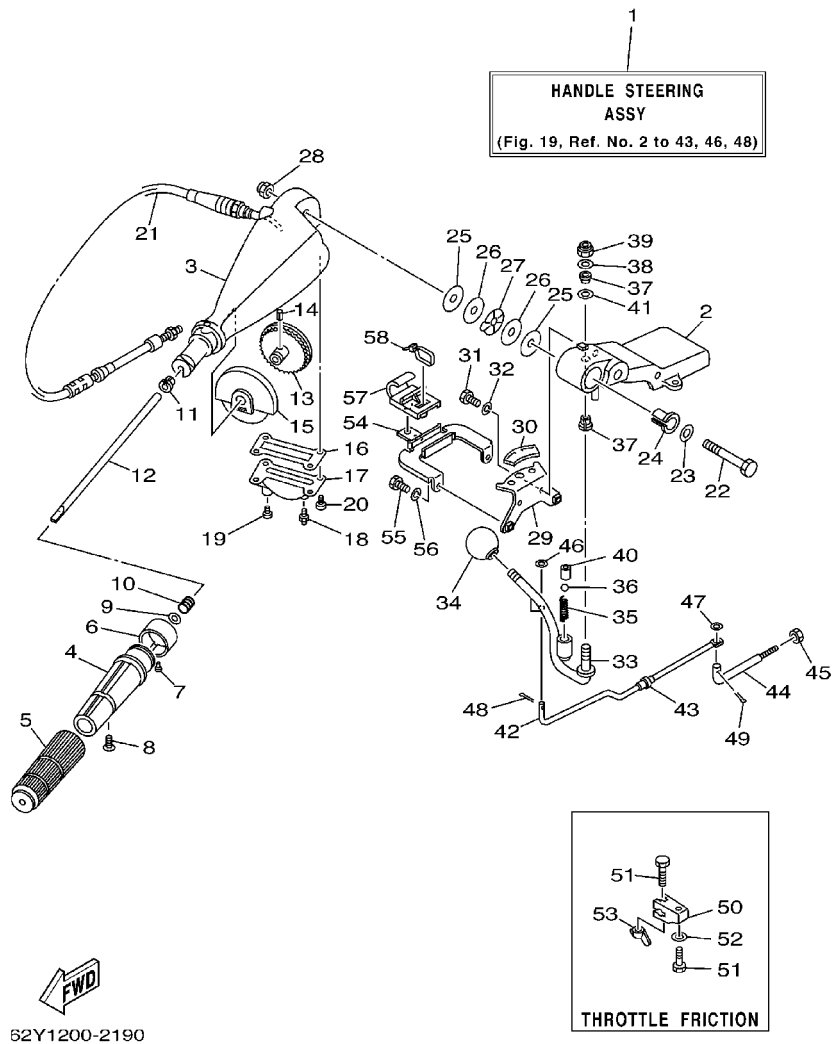

FIG. 19 STEERING 2

DIRECCION 2

REF. NO.	PART NO. CODIGO NO.	DESCRIPTION DESCRIPCION	AEHD	AET	CED	CEHD	CET	REMARKS OBSERVACION
28	90185-12058	NUT, SELF-LOCKING TUERCA AUTOBLOCANTE				1		
29	64J-44113-00	CAM PLATE, HANDLE PLACA DE LA LEVA DEL MANGO				1		
30	6K5-44191-00	INDICATOR, SHIFT INDICADOR DE CAMBIOS				1		
31	97013-06016	BOLT PERNO				2		
32	92903-06100	WASHER, SPRING RONDANA, SENCILLA				2		
33	692-44159-01	HANDLE, GEAR SHIFT MANIJA DE CAMBIO DE MARCHAS				1		
34	663-44173-00	LEVER, SHIFT CONTROL PALANCA CONTROL CAMBIOS				1		
35	90501-16M17	SPRING, COMPRESSION RESORTE DE COMPRESION				1		
36	93515-32M01	BALL ESFERA				1		
37	90386-10009	BUSH BUJE				2		
38	90201-10120	WASHER, PLATE ARANDELA PLANA				1		
39	90185-10051	NUT, SELF-LOCKING TUERCA AUTOBLOCANTE				1		
40	90387-12M30	COLLAR COLLAR				1		
41	90201-12M34	WASHER, PLATE ARANDELA PLANA				1		
42	64J-42191-00	ROD 1 VARILLA 1				1		
43	90386-06088	BUSH BUJE				1		
44	64J-42192-00	ROD 2 VARILLA 2				1		
45	700-48339-00	NUT, CABLE END TUERCA TERMINAL				1		
46	92990-06600	WASHER, PLATE ARANDELA PLANA				1		
47	92990-06600	WASHER, PLATE ARANDELA PLANA				1		
48	91490-25012	PIN, COTTER CHAVETA				1		
49	91490-25012	PIN, COTTER CHAVETA				1		
50	663-42126-01	FRICTION, STEERING HANDLE GRIP FRICCION DE MANGO DIRECCION				1		
51	90101-06M27	BOLT TORNILLO				2		
52	92990-06600	WASHER, PLATE ARANDELA PLANA				1		
53	90175-06003	NUT, WING TUERCA MARIPOSA				1		
54	64J-24364-00	STAY SOPORTE				1		



DIRECCION 2

E5

FIG. 20 STEERING FRICTION 1

FRICCION DE DIRECCION 1

REF. NO.	PART NO. CODIGO NO.	DESCRIPTION DESCRIPTION	AEHD	AET	CED	CEHD	CET	REMARKS OBSERVACION
1	63D-42508-00	STEERING FRICTION ASSY DIRECCION FRICCION COMP.	1					
2	63D-42527-00	.PLATE, FRICTION .PLACA DE FRICCION	1					
3	63D-42546-00	.NUT .TUERCA	2					
4	63D-42541-00	.DAMPER .HULE	2					
5	90201-08M01	.WASHER, PLATE .ARANDELA PLANA	2					
6	97095-08050	.BOLT .PERNO	2					
7	92995-08600	.WASHER .ARANDELA	2					
8	63D-42526-00	.PLATE, FRICTION .PLACA DE FRICCION	1					
9	63D-42528-00	.PLATE, FRICTION .PIEZA DE FRICCION	2					
10	63D-42562-00	.SHAFT, STEERING LOCK .EJE, CERRADURA DE DIRECCION	1					
11	90185-10M01	.NUT, SELF-LOCKING .TUERCA AUTOBLOCANTE	1					
12	63D-42561-00	.KNOB, STEERING LOCK .PERILLA	1					
13	682-43318-01	.COVER .CUBIERTA	1					
14	97095-06016	BOLT PERNO	2					
15	92995-06100	WASHER, SPRING ARANDELA	2					
16	62Y-82361-00	CLAMP, CORD GRAMPA DE CABLE	1					
17	90161-06M03	SCREW, TAPPING TORNILLO DE CABEZA PLANA	1					
18	97095-06035	BOLT PERNO	1					
19	92995-06600	WASHER ARANDELA	1					
20	90387-06M26	COLLAR COLLAR	1					

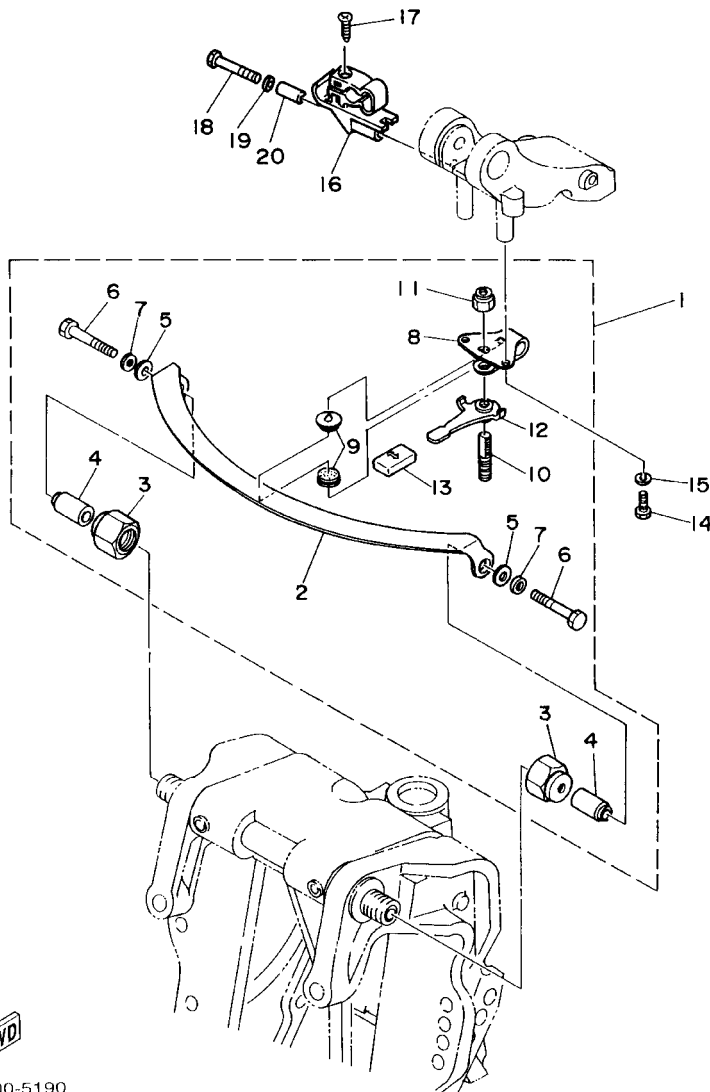

62Y0100-5190



62Y0200-1200

FIG. 21 STEERING FRICTION 2

FRICCION DE DIRECCION 2

REF. NO.	PART NO. CODIGO NO.	DESCRIPTION	AEHD	AET	CED	CEHD	CET	REMARKS OBSERVACION
1	64J-42508-00	STEERING FRICTION ASSY				1		
2	64J-42518-00	DIRECCION FRICCION COMP.				1		
3	67G-42528-00	.SHAFT, FRICTION				1		
4	97080-06035	.EJE FRICCION				1		
5	90175-06003	.PLATE, FRICTION				1		
6	64J-42515-00	.PIEZA DE FRICCION				1		
7	92990-08600	.BOLT				3		
8	90185-08057	.PERNO				2		
9	97095-08030	.NUT, WING				1		
10	92995-08600	.TUERCA MARIPOSA				1		
		.ROD, STEERING LINK						
		.VARILLA ESLABON DIRECCION						
		.WASHER, PLATE						
		.ARANDELA PLANA						
		.NUT, SELF-LOCKING						
		.TUERCA AUTOBLOCANTE						
		.BOLT						
		.PERNO						
		.WASHER						
		.ARANDELA						

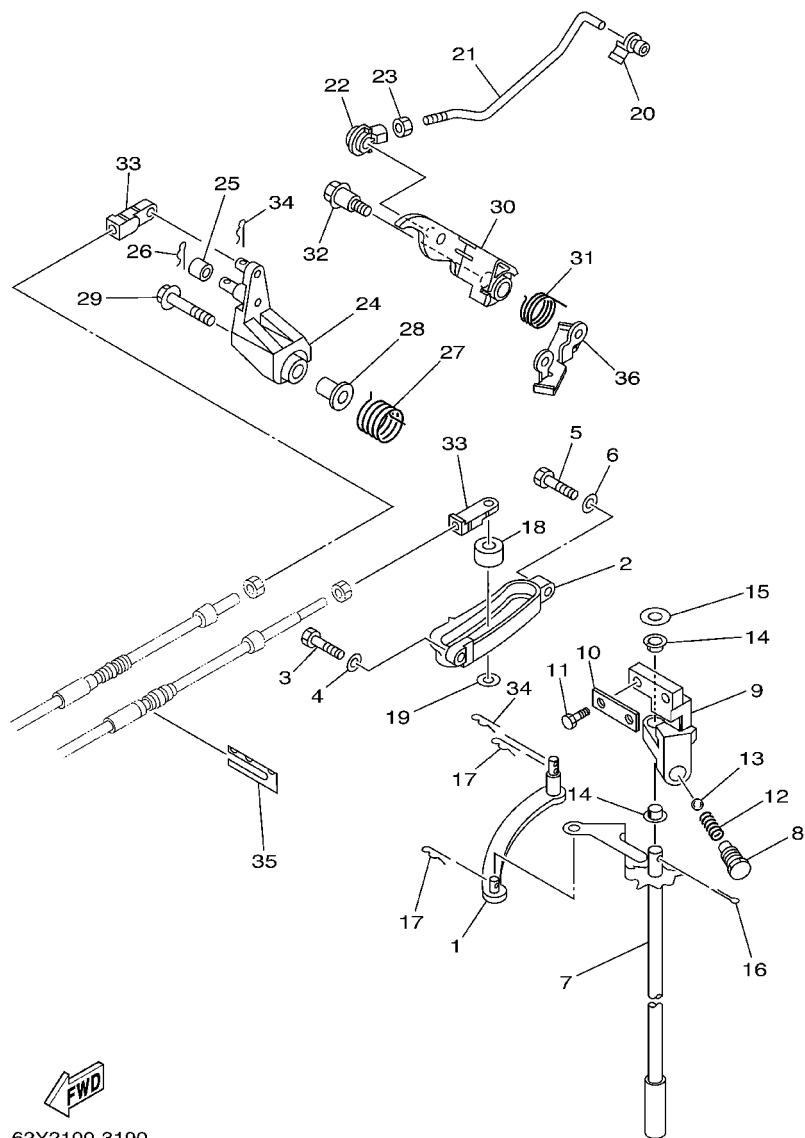

62Y2100-3190

FIG. 22 CONTROL

CONTROL

REF. NO.	PART NO. CODIGO NO.	DESCRIPTION DESCRIPTION	AEHD	AET	CED	CEHD	CET	REMARKS OBSERVACION
1	69W-44121-00	LEVER, SHIFT ROD PALANCA VARILLA CAMBIOS	1	1	1	1	1	
2	62Y-44117-01-4D	BRACKET SOPORTE	1	1	1	1	1	
3	97095-06020	BOLT PERNO	1	1	1	1	1	
4	92995-06600	WASHER ARANDELA	1	1	1	1	1	
5	97095-06025	BOLT PERNO	1	1	1	1	1	
6	92995-06600	WASHER ARANDELA	1	1	1	1	1	
7	62Y-44120-01	HANDLE GEAR SHIFT ASSY MANIJA DE CAMBIO COMPL	1	1	1	1	1	L
	62Y-44120-21	HANDLE GEAR SHIFT ASSY MANIJA DE CAMBIO COMPL				1	1	X
8	62Y-42715-01	BUSHING BUJE	1	1	1	1	1	
9	62Y-44118-00	BRACKET SOPORTE	1	1	1	1	1	
10	62Y-44112-00	STAY, HANDLE GEAR SHIFT SOPORTE HANIJA DE CABIO DE MAR		1	1		1	
11	97095-06020	BOLT PERNO	2	2	2	2	2	
12	90501-12082	SPRING, COMPRESSION RESORTE DE COMPRESION	1	1	1	1	1	
13	93501-04M02	BALL ESFERA	1	1	1	1	1	
14	90386-90M90	BUSH BUJE	2	2	2	2	2	
15	90201-10M20	WASHER, PLATE ARANDELA PLANA	1	1	1	1	1	
16	91490-20015	PIN, COTTER CHAVETA	1	1	1	1	1	
17	90468-18008	CLIP PRESILLA	2	2	2	2	2	
18	688-44122-00	BUSHING, SHIFT ROD LEVER BUJE PALANCA VARILLA DE CAMBIO	1	1	1	1	1	
19	90202-07M07	WASHER, PLATE ARANDELA DE PLANA	1	1	1	1	1	
20	6F5-41237-00	JOINT, LINK CONECTOR	1	1	1	1	1	
21	62Y-41241-00	ROD, LINK VARILLA	1	1	1	1	1	
22	662-41237-01	JOINT, LINK CONECTOR	1	1	1	1	1	
23	95380-05700	NUT TUERCA	1	1	1	1	1	
24	62Y-42154-00	LEVER, THROTTLE CONTROL PALANCA CONTROL ACELERADOR	1	1	1	1	1	
25	62Y-42171-00	BUSHING BUJE	1	1	1	1	1	
26	91490-16010	PIN, COTTER CHAVETA	1	1	1	1	1	

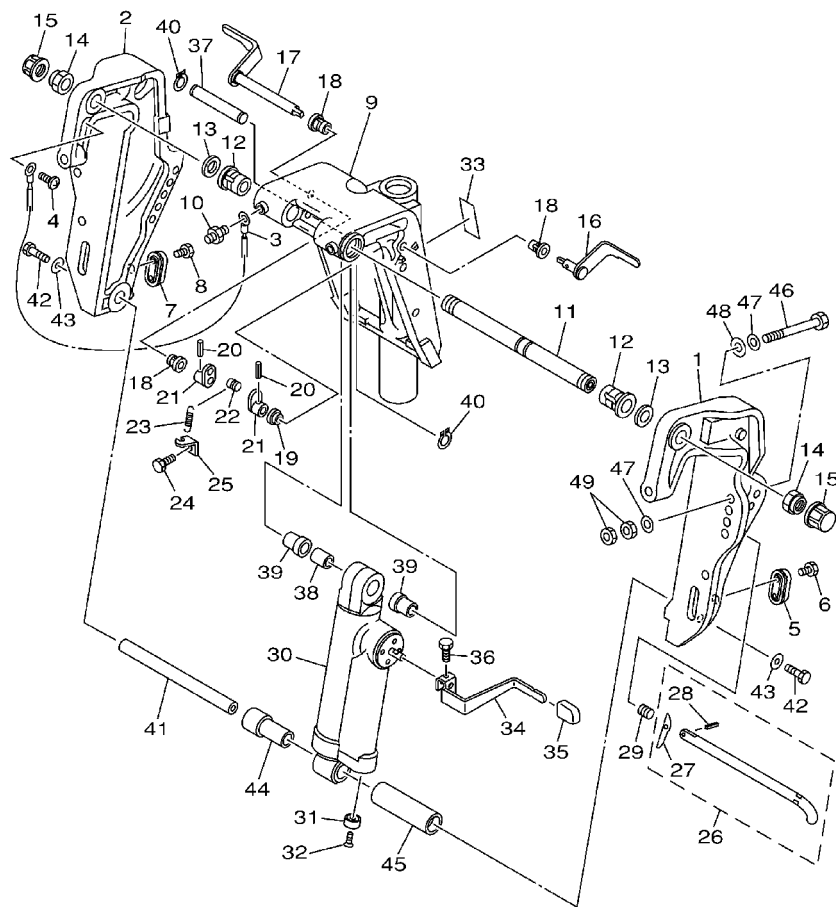

62Y0010-1200

FIG. 23 BRACKET 1

SOPORTE 1

REF. NO.	PART NO. CODIGO NO.	DESCRIPTION DESCRIPTION	AEHD	AET	CED	CEHD	CET	REMARKS OBSERVACION
1	62Y-43111-00-4D	BRACKET, CLAMP SOPORTE DE LA ABRAZADERA	1		1	1		L
	69W-43111-00-4D	BRACKET, CLAMP SOPORTE DE LA ABRAZADERA				1		X
2	62Y-43112-00-4D	BRACKET, CLAMP SOPORTE DE LA ABRAZADERA	1		1	1		L
	69W-43112-00-4D	BRACKET, CLAMP SOPORTE DE LA ABRAZADERA				1		X
3	63D-82148-00	WIRE, LEAD 4 CABLE CONDUCTOR 4	1		1	1		
4	97885-06008	SCREW, PAN HEAD TORNILLO A MUESCA	1		1	1		
5	65W-45251-00	ANODE CATODE	1		1	1		
6	90101-06020	BOLT TORNILLO	2		2	2		
7	65W-45251-00	ANODE CATODE	1		1	1		
8	90101-06020	BOLT TORNILLO	2		2	2		
9	63D-43311-13-4D	BRACKET, SWIVEL 1 SOPORTE GIRATORIO 1	1		1	1		
10	93700-06M03	NIPPLE, GREASE BOQUILLA DE ENGRASAR	3		3	3		
11	63D-43131-01	BOLT, CLAMP BRACKET TORNILLO DE ABRAZADERA DEL SOP	1		1	1		
12	90386-22M15	BUSH BUJE	2		2	2		
13	90201-22M03	WASHER, PLATE ARANDELA PLANA	2		2	2		
14	90185-22M11	NUT, SELF-LOCKING TUERCA AUTOBLOCANTE	2		2	2		
15	6G5-43145-01	CAP, CLAMP BRACKET TAPA	2		2	2		
16	6H5-43181-03	LEVER, TILT STOP PALANCA TOPE INCLINACION	1		1	1		
17	6H5-43185-03	LEVER, TILT STOP PALANCA TOPE INCLINACION	1		1	1		
18	90386-10M16	BUSH BUJE	3		3	3		
19	90386-10025	BUSH BUJE	1		1	1		
20	91690-30020	PIN, SPRING PASADOR DE RESORTE	2		2	2		
21	6G5-43148-00	COLLAR, DISTANCE COLLAR	2		2	2		
22	90249-06M19	PIN PASADOR	1		1	1		
23	90506-14M24	SPRING, TENSION RESORTE DE TENSION	1		1	1		
24	97095-06010	BOLT PERNO	1		1	1		
25	6G5-43144-00	HOOK, SPRING GANCHO	1		1	1		

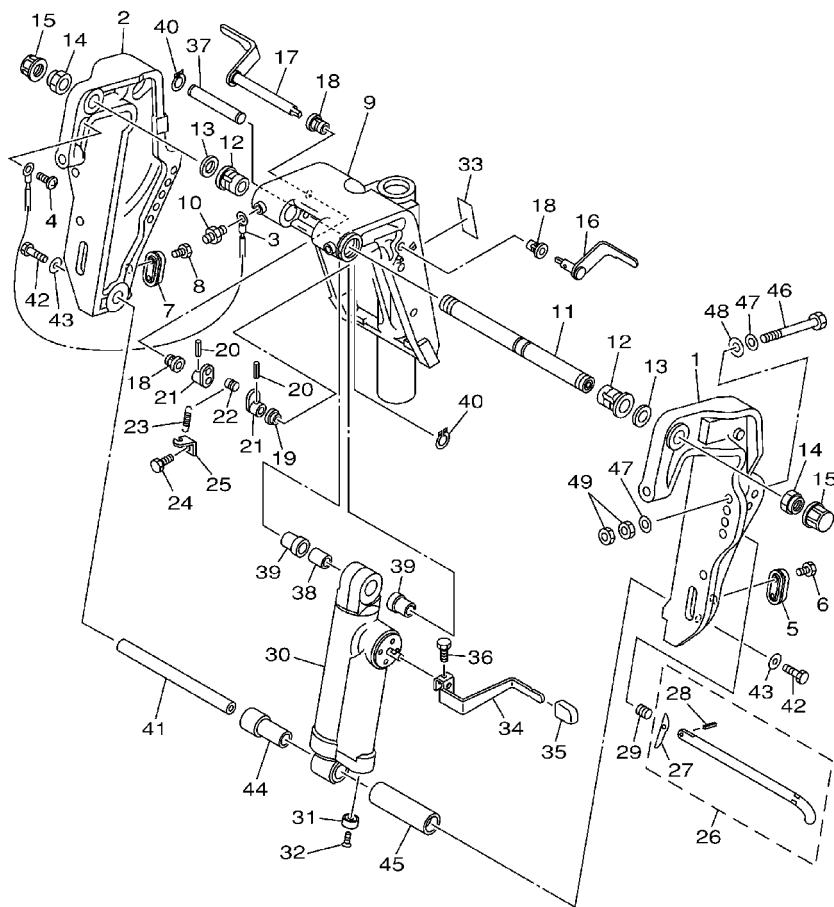

62Y0010-1200

FIG. 23 BRACKET 1

SOPORTE 1

REF. NO.	PART NO. CODIGO NO.	DESCRIPTION DESCRIPTION	AEHD	AET	CED	CEHD	CET	REMARKS OBSERVACION
26	688-43160-01	TILT ROD ASSY VARILLA DE BASCULACION COMPL.	1		1	1		
27	688-43165-00	.PLATE, TILT LOCK .PLACA DE TOPE, VARILLA SEGUR	1		1	1		
28	91690-30012	.PIN, SPRING .PASADOR DE RESORTE	1		1	1		
29	90502-16M02	SPRING, CONICAL RESORTE CONICO	1		1	1		
30	62Y-43170-10-4D	SHOCK ABSORBER ASSY AMORTIGUADOR COMPL.	1					F50A-L
	62Y-43170-20-4D	SHOCK ABSORBER ASSY AMORTIGUADOR COMPL.			1	1		FT50C-L
	64J-43170-00-4D	SHOCK ABSORBER ASSY AMORTIGUADOR COMPL.				1		FT50C-X
31	663-45251-00	ANODE CATODE	1		1	1		
32	90152-06M01	SCREW, COUNTERSUNK TORNILLO EMBUTIDO	1		1	1		
33	63D-43691-00	INDICATOR, TILT INDICADOR	1		1	1		
34	69D-43631-00	LEVER, TILT PALANCA DE INCLINACION	1		1	1		
35	682-43318-01	COVER CUBIERTA	1		1	1		
36	97095-06010	BOLT PERNO	1		1	1		
37	69D-43126-00	PIN, UPPER SHOCK MOUNT PASADOR DE AMORTIGUADOR SUPERI	1		1	1		
38	90387-16003	COLLAR COLLAR	1		1	1		
39	90387-16004	COLLAR COLLAR	2		2	2		
40	93410-16006	CIRCLIP SEGURO	2		2	2		
41	62Y-43818-00	PIN, LOWER SHOCK MOUNT PASADOR AMORTIGUADOR INFERIOR	1		1	1		
42	97080-08016	BOLT PERNO	2		2	2		
43	90201-08M04	WASHER, PLATE ARANDELA PLANA	2		2	2		
44	90387-18002	COLLAR COLLAR	1		1	1		
45	90387-18003	COLLAR COLLAR	1		1	1		
46	90101-12M65	BOLT TORNILLO	4		4	4		
47	92995-12200	WASHER ARANDELA	8		8	8		
48	90201-12426	WASHER, PLATE ARANDELA PLANA	4		4	4		
49	95380-12600	NUT TUERCA	8		8	8		

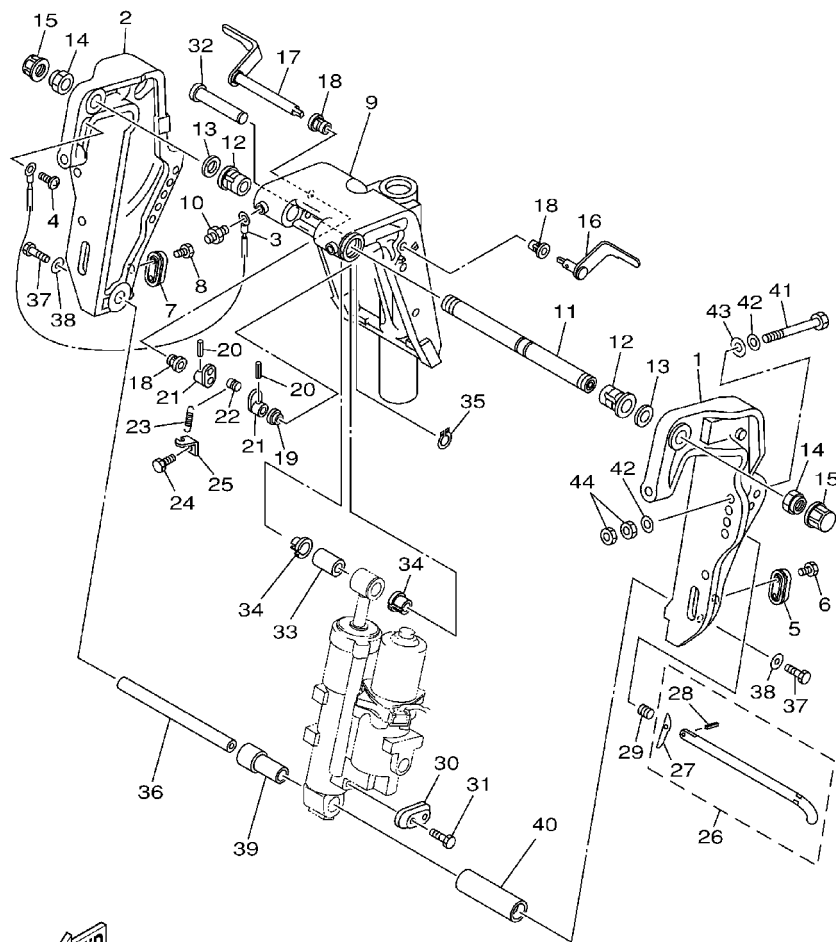

62Y0010-1210

FIG. 24 BRACKET 2

SOPORTE 2

REF. NO.	PART NO. CODIGO NO.	DESCRIPTION DESCRIPTION	AEHD	AET	CED	CEHD	CET	REMARKS OBSERVACION
1	62Y-43111-00-4D	BRACKET, CLAMP SOPORTE DE LA ABRAZADERA		1			1	L
	69W-43111-00-4D	BRACKET, CLAMP SOPORTE DE LA ABRAZADERA					1	X
2	62Y-43112-00-4D	BRACKET, CLAMP SOPORTE DE LA ABRAZADERA		1			1	L
	69W-43112-00-4D	BRACKET, CLAMP SOPORTE DE LA ABRAZADERA					1	X
3	63D-82148-00	WIRE, LEAD 4 CABLE CONDUCTOR 4		1			1	
4	97885-06008	SCREW, PAN HEAD TORNILLO A MUESCA		1			1	
5	65W-45251-00	ANODE CATODE		1			1	
6	90101-06020	BOLT TORNILLO		2			2	
7	65W-45251-00	ANODE CATODE		1			1	
8	90101-06020	BOLT TORNILLO		2			2	
9	63D-43311-13-4D	BRACKET, SWIVEL 1 SOPORTE GIRATORIO 1		1			1	
10	93700-06M03	NIPPLE, GREASE BOQUILLA DE ENGRASAR		3			3	
11	63D-43131-01	BOLT, CLAMP BRACKET TORNILLO DE ABRAZADERA DEL SOP		1			1	
12	90386-22M15	BUSH BUJE		2			2	
13	90201-22M03	WASHER, PLATE ARANDELA PLANA		2			2	
14	90185-22M11	NUT, SELF-LOCKING TUERCA AUTOBLOCANTE		2			2	
15	6G5-43145-01	CAP. CLAMP BRACKET TAPA		2			2	
16	6H5-43181-03	LEVER, TILT STOP PALANCA TOPE INCLINACION		1			1	
17	6H5-43185-03	LEVER, TILT STOP PALANCA TOPE INCLINACION		1			1	
18	90386-10M16	BUSH BUJE		3			3	
19	90386-10025	BUSH BUJE		1			1	
20	91690-30020	PIN, SPRING PASADOR DE RESORTE		2			2	
21	6G5-43148-00	COLLAR, DISTANCE COLLAR		2			2	
22	90249-06M19	PIN PASADOR		1			1	
23	90506-14M24	SPRING, TENSION RESORTE DE TENSION		1			1	
24	97095-06010	BOLT PERNO		1			1	
25	6G5-43144-00	HOOK, SPRING GANCHO		1			1	

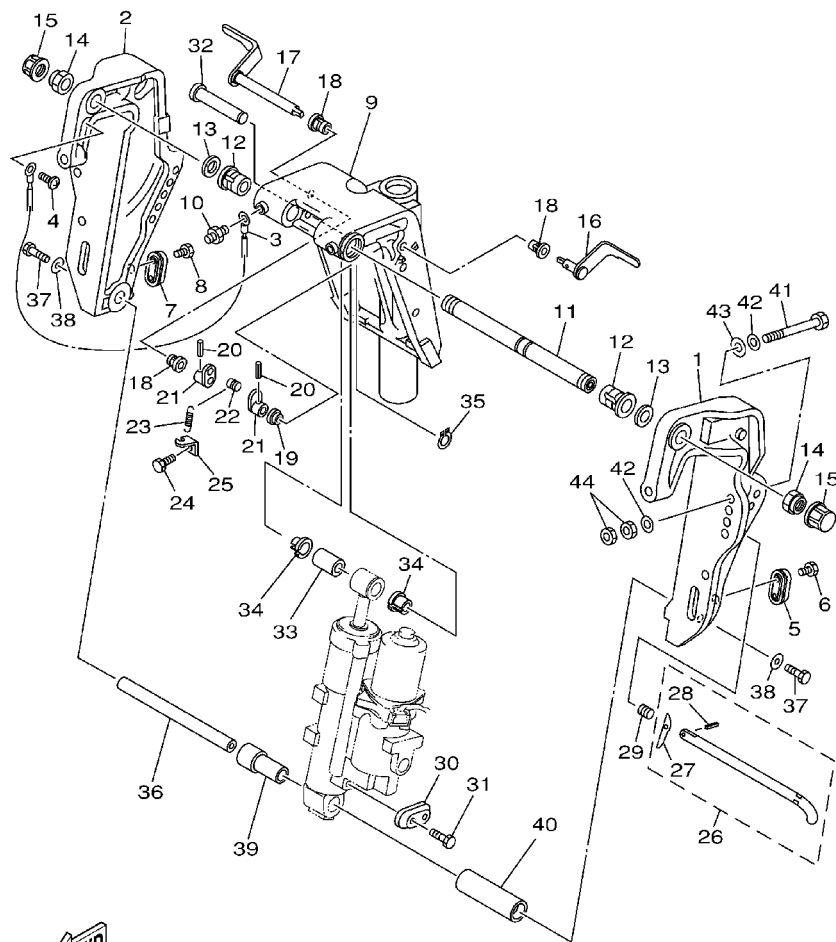

62Y0010-1210

FIG. 24 BRACKET 2

SOPORTE 2

REF. NO.	PART NO. CODIGO NO.	DESCRIPTION DESCRIPTION	AEHD	AET	CED	CEHD	CET	REMARKS OBSERVACION
26	688-43160-01	TILT ROD ASSY VARILLA DE BASCULACION COMPL.		1			1	
27	688-43165-00	.PLATE, TILT LOCK .PLACA DE TOPE, VARILLA SEGUR		1			1	
28	91690-30012	.PIN, SPRING .PASADOR DE RESORTE		1			1	
29	90502-16M02	SPRING, CONICAL RESORTE CONICO		1			1	
30	65W-45251-00	ANODE CATODE		1			1	
31	90101-06020	BOLT TORNILLO		2			2	
32	6E5-43126-02	PIN, UPPER SHOCK MOUNT PASADOR DE AMORTIGUADOR SUPERI		1			1	
33	90386-18M92	BUSH BUJE		1			1	
34	90386-18M35	BUSH BUJE		2			2	
35	93410-18M02	CIRCLIP SEGURO		1			1	
36	62Y-43818-00	PIN, LOWER SHOCK MOUNT PASADOR AMORTIGUADOR INFERIOR		1			1	
37	97080-08016	BOLT PERNO		2			2	
38	90201-08M04	WASHER, PLATE ARANDELA PLANA		2			2	
39	90387-18002	COLLAR COLLAR		1			1	
40	90387-18003	COLLAR COLLAR		1			1	
41	90101-12M65	BOLT TORNILLO		4			4	
42	92995-12200	WASHER ARANDELA		8			8	
43	90201-12426	WASHER, PLATE ARANDELA PLANA		4			4	
44	95380-12600	NUT TUERCA		8			8	

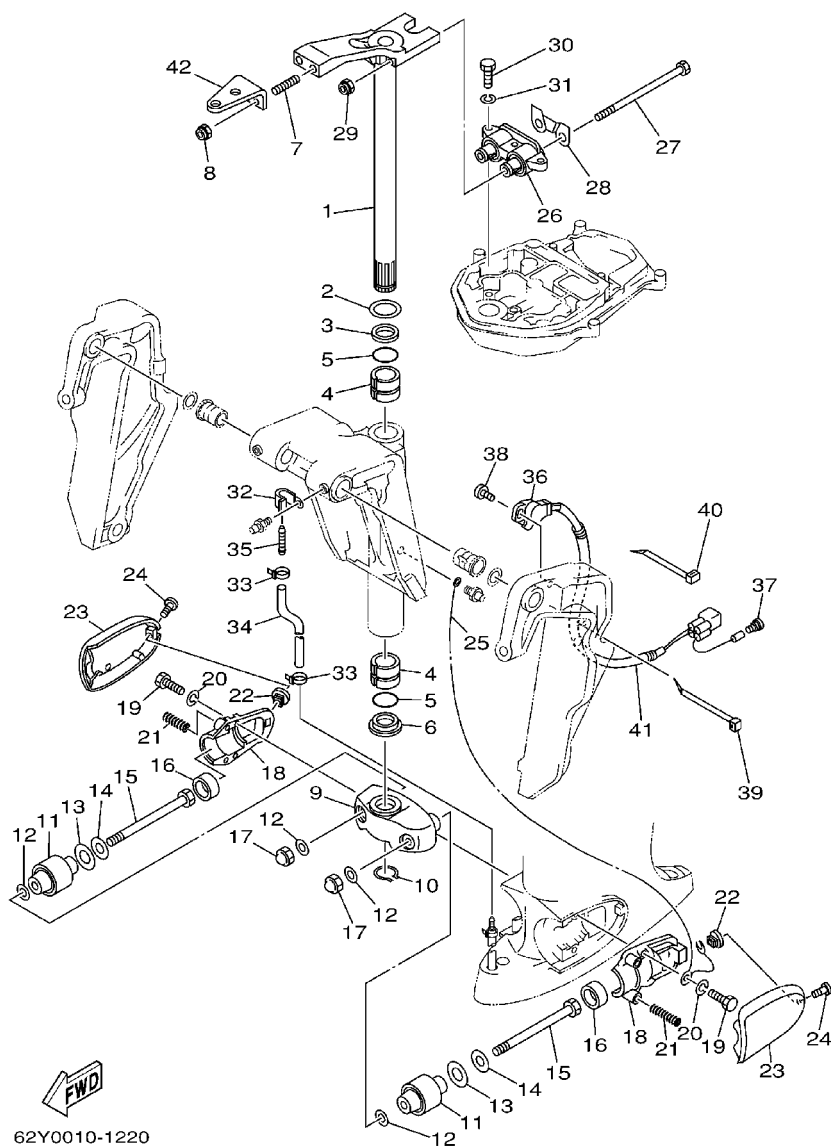

FIG. 25 BRACKET 3

SOPORTE 3

REF. NO.	PART NO. CODIGO NO.	DESCRIPTION DESCRIPTION	AEHD	AET	CED	CEHD	CET	REMARKS OBSERVACION
1	63D-42510-11-4D	STEERING BRACKET ASSY SOPORTE DIRECCION COMPL.	1	1	1	1	1	
2	90201-30M00	WASHER, PLATE ARANDELA PLANA	1	1	1	1	1	
3	90386-30M78	BUSH BUJE	1	1	1	1	1	
4	90386-30M77	BUSH BUJE	2	2	2	2	2	
5	93210-29M94	O-RING JUNTA TORICA	2	2	2	2	2	
6	90386-30M60	BUSH BUJE	1	1	1	1	1	
7	90116-10175	BOLT, STUD ESPARRAGO	2	2	2	2	2	
8	90185-10051	NUT, SELF-LOCKING TUERCA AUTOBLOCANTE	2	2	2	2	2	
9	663-44551-02-4D	HOUSING, LOWER MOUNT RUBBER CAJA AMORTIGUADOR INFERIOR HU	1	1	1	1	1	
10	93410-28M06	CIRCLIP SEGURO	1	1	1	1	1	
11	62Y-44555-00-94	MOUNT DAMPER, LOWER SIDE AMORTIGUADOR DE HULE LADO INFE	2	2	2	2	2	
12	90201-12M16	WASHER, PLATE ARANDELA PLANA	4	4	4	4	4	
13	90202-21100	WASHER, PLATE ARANDELA DE PLANA	2	2	2	2	2	
14	90201-13M19	WASHER, PLATE ARANDELA PLANA	2	2	2	2	2	
15	90109-12261	BOLT PERNO	2	2	2	2	2	
16	663-44575-00	DAMPER, LOWER MOUNT RUBBER AMORTIGUADOR INFERIOR	2	2	2	2	2	L
	64J-44575-00	DAMPER, LOWER MOUNT RUBBER AMORTIGUADOR INFERIOR				2	2	X
17	95380-12800	NUT, CROWN TUERCA	2	2	2	2	2	
18	663-44552-01-94	HOUSING, LOWER MOUNT RUBBER CAJA AMORTIGUADOR INFERIOR HU	2	2	2	2	2	
19	97075-08025	BOLT PERNO	4	4	4	4	4	
20	92995-08100	WASHER ARANDELA	4	4	4	4	4	
21	90501-14M08	SPRING, COMPRESSION RESORTE DE COMPRESION	4	4	4	4	4	
22	90179-06066	NUT TUERCA	2	2	2	2	2	
23	62Y-44553-01-4D	COVER, LOWER MOUNT CUBIERTA, AMORTIGUADOR INFERIOR	2	2	2	2	2	
24	97885-06016	SCREW, PAN HEAD TORNILLO A MUESCA	2	2	2	2	2	
25	697-82127-01	WIRE, LEAD 2 CABLE CONDUCTOR 2	1	1	1	1	1	
26	67C-44514-00-4D	MOUNT DAMPER, UPPER SIDE AMORTIGUADOR LADO SUPERIOR	1	1				F50A-L

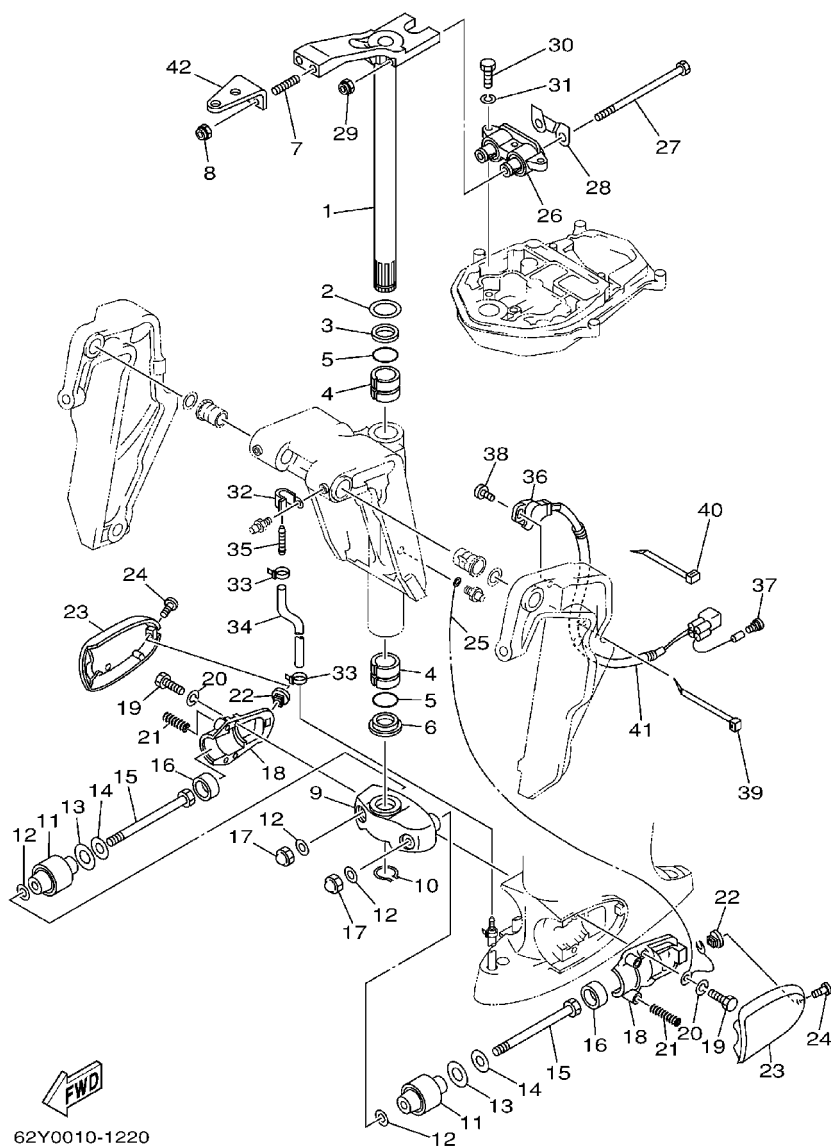

FIG. 25 BRACKET 3

SOPORTE 3

REF. NO.	PART NO. CODIGO NO.	DESCRIPTION DESCRIPTION	AEHD	AET	CED	CEHD	CET	REMARKS OBSERVACION
26	62Y-44514-10-4D	MOUNT DAMPER, UPPER SIDE AMORTIGUADOR LADO SUPERIOR			1	1	1	FT50C-L
	64J-44514-00-4D	MOUNT DAMPER, UPPER SIDE AMORTIGUADOR LADO SUPERIOR				1	1	FT50C-X
27	90101-08M15	BOLT TORNILLO	2	2	2	2	2	
28	66T-44526-30	PLATE PLACA 1	1	1	1	1	1	L
	69W-44526-01	PLATE PLACA 1.				1	1	X
29	90185-08045	NUT, SELF-LOCKING TUERCA AUTOBLOCANTE	2	2	2	2	2	
30	97075-08030	BOLT PERNO	3	3	3	3	3	
31	92995-08100	WASHER ARANDELA	3	3	3	3	3	
32	90465-06M86	CLAMP BRIDA	1	1	1	1	1	
33	90465-11M10	CLAMP BRIDA	2	2	2	2	2	
34	90445-07MF1	HOSE (L570) TUBO (L570)	1	1	1	1	1	
35	6E5-83558-00	END, NIPPLE EXTREMO DE NIPLE	1	1	1	1	1	
36	63D-83672-01	TRIM SENDER TRANSMISOR DE INCLINADOR		1			1	
37	703-82119-00	COVER, LEAD WIRE CUBIERTA DE CABLE CONDUCTOR		1			1	
38	97885-06016	SCREW, PAN HEAD TORNILLO A MUESCA	2				2	
39	90465-13M18	CLAMP BRIDA	1				1	
40	90465-11M10	CLAMP BRIDA		1			1	
41	90446-17M91	HOSE TUBO RESEIRADERO		1			1	
42	63D-48511-00-4D	HOOK, STEERING GANCHO DIRECCION	1	1			1	STEERING GUIDE

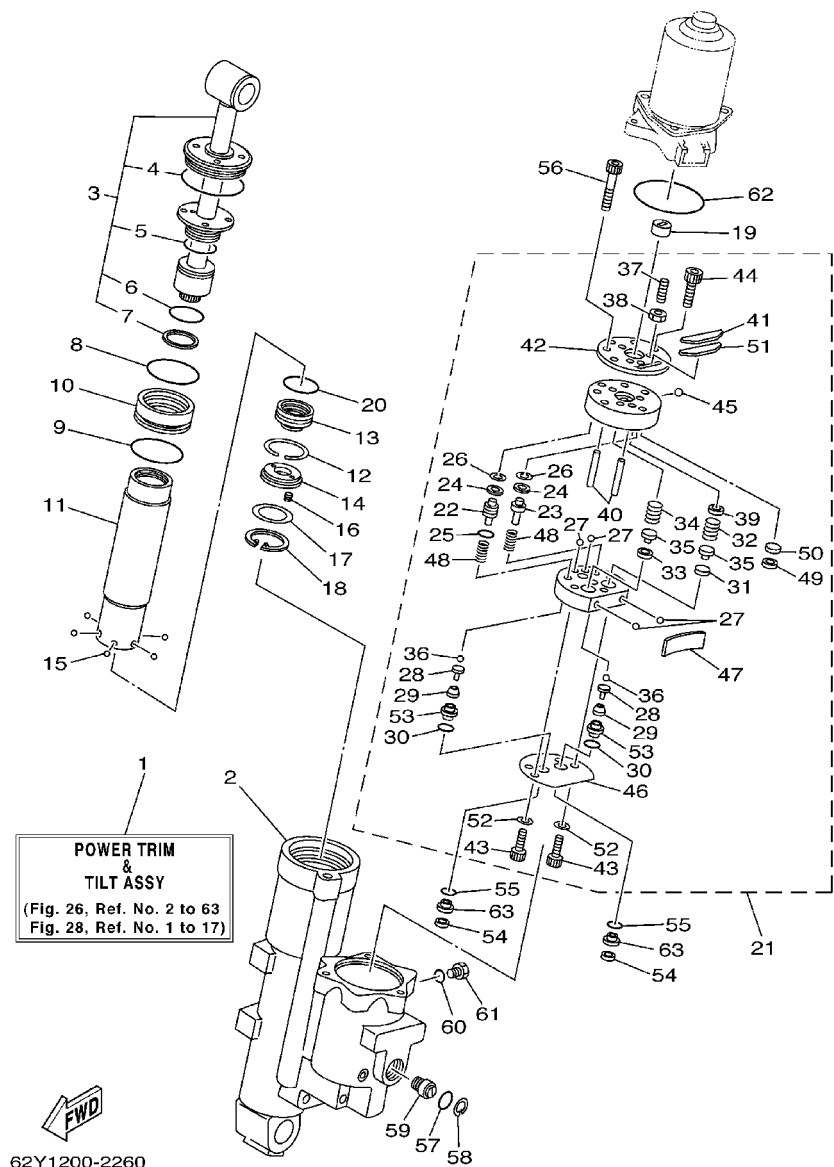

FIG. 26 POWER TRIM & TILT ASSY 1 COMPONER Y PODER VARILLA 1

REF. NO.	PART NO. CODIGO NO.	DESCRIPTION DESCRIPTION	AEHD	AET	CED	CEHD	CET	REMARKS OBSERVACION
1	62Y-43800-01-4D	POWER TRIM & TILT ASSY ELEVADOR HIDRAULICO COMPL		1			1	L
2	62Y-4380K-01	CYLINDER, TILT SUB ASSY CILINDRO, INCLINACION		1			1	
3	62X-43810-01	TILT PISTON SUB ASSY ELEVADOR SUB-PISTON COMPL		1			1	
4	62X-43861-00	.O-RING .ANILLO EN O 1		1			1	
5	62X-43862-00	.O-RING .ANILLO EN O 2		1			1	
6	93210-29375	.O-RING .JUNTA TORICA		1			1	
7	62X-43871-00	.RING, BACK UP .ANILLO		1			1	
8	93210-44383	O-RING JUNTA TORICA		1			1	
9	93210-48214	O-RING JUNTA TORICA		1			1	
10	62X-4388A-00	PISTON, TRIM PISTON		1			1	
11	62Y-22471-00	CYLINDER, SHOCK ABSORBER CILINDRO DE AMORTIGUADOR		1			1	
12	67F-43875-00	RING, SNAP ANILLO		1			1	
13	69W-4381B-00	FREE PISTON SUB ASSY SUB-PISTON COMPL		1			1	
14	62X-43899-00	PLATE STOPPER PLACA		1			1	
15	93503-16003	BALL ESFERA		6			6	
16	62X-4384H-00	SPRING RESORTE		2			2	
17	1UF-22434-00	PLATE, VALVE 1 PLATO DE VALVULA 1		1			1	
18	62X-43875-00	RING, SNAP ANILLO		1			1	
19	6H1-43831-10	CONNECTOR, SHAFT CONEXION EJE		1			1	
20	93210-29375	O-RING JUNTA TORICA		1			1	
21	62Y-43830-01	GEAR PUMP ASSY ENGRANAJE BOMBA COMPL.		1			1	
22	69J-43841-00	.PISTON, SHUTTLE .PISTON		1			1	
23	69J-4384M-00	.PISTON, SHUTTLE 2 .PISTON 2		1			1	
24	69A-4384F-00	.SEAL, MAIN VALVE .ASIENTO		2			2	
25	6H1-43883-00	.O-RING .ANILLO EN O 10		1			1	
26	99001-03600	.CIRCLIP .PRESILLA REDONDA		2			2	
27	93505-32038	.BALL .ESFERA		4			4	

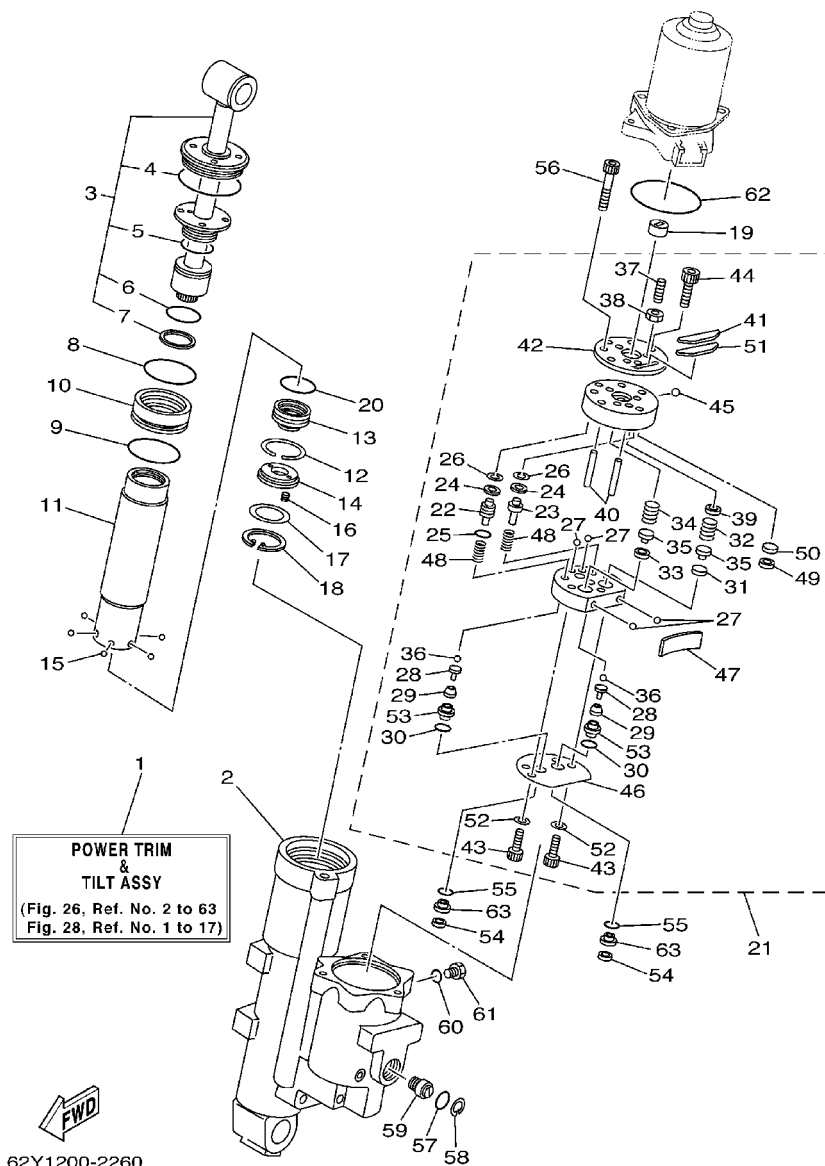

FIG. 26 POWER TRIM & TILT ASSY 1 COMPONER Y PODER VARILLA 1

REF. NO.	PART NO. CODIGO NO.	DESCRIPTION DESCRIPTION	AEHD	AET	CED	CEHD	CET	REMARKS OBSERVACION
28	65W-4386A-00	.PIN, ABSORBER VALVE .PASADOR VALVULA ABSORBER		2			2	
29	69J-43853-00	.SPRING, MAIN VALVE .RESORTE		2			2	
30	69J-4389J-00	.O-RING .ANILLO O		2			2	
31	6H1-4384G-11	.SEAL, RELIEF VALVE .ASIENTO		1			1	
32	62Y-43855-00	.SPRING, UP RELIEF .RESORTE SEGURIDAD SUPERIOR		1			1	
33	6H1-4384F-10	.SEAL, MAIN VALVE .ASIENTO		1			1	
34	6H1-43856-10	.SPRING, DOWN RELIEF .RESORTE SEGURIDAD		1			1	
35	6H1-43844-10	.PIN, VALVE SUPPORT .PASADOR VALVULA SOPORTE		2			2	
36	93505-32038	.BALL .ESFERA		2			2	
37	92A08-03110	.SCREW SET .TORNILLO		1			1	
38	95307-03600	.NUT .TUERCA		1			1	
39	62Y-4382A-00	.ADAPTOR 1 .ADAPTADOR 1		1			1	
40	93604-26256	.PIN, DOWEL .PASADOR DE CLAVIJA		2			2	
41	62Y-43816-00	.FILTER 1 .FILTRO 1		1			1	
42	62Y-4382L-00	.CAP, RELIEF VALVE .TAPA		1			1	
43	91318-05020	.BOLT .TORNILLO		2			2	
44	91318-05008	.BOLT .TORNILLO		2			2	
45	93501-08001	.BALL .ESFERA		1			1	
46	69W-4384G-00	.SEAL, RELIEF VALVE .ASIENTO		1			1	
47	62Y-43854-00	.SPRING, MANUAL RELEASE .RESORTE DESCOPLO MANUAL		1			1	
48	69J-43894-00	.SPRING, SHUTTLE RETURN .RESORTE		2			2	
49	62Y-4387J-00	.WASHER, SPECIAL 2 .FILTRO2		1			1	
50	62Y-22434-00	.PLATE, VALVE 1 .PLATO DE VALVULA 1		1			1	
51	62Y-43871-00	.RING, BACK UP .ANILLO		1			1	
52	62Y-4387G-00	.WASHER .ARANDELA		2			2	
53	69J-43893-00	.WASHER .RONDANA		2			2	
54	6H1-43816-00	FILTER 1 FILTRO 1		2			2	

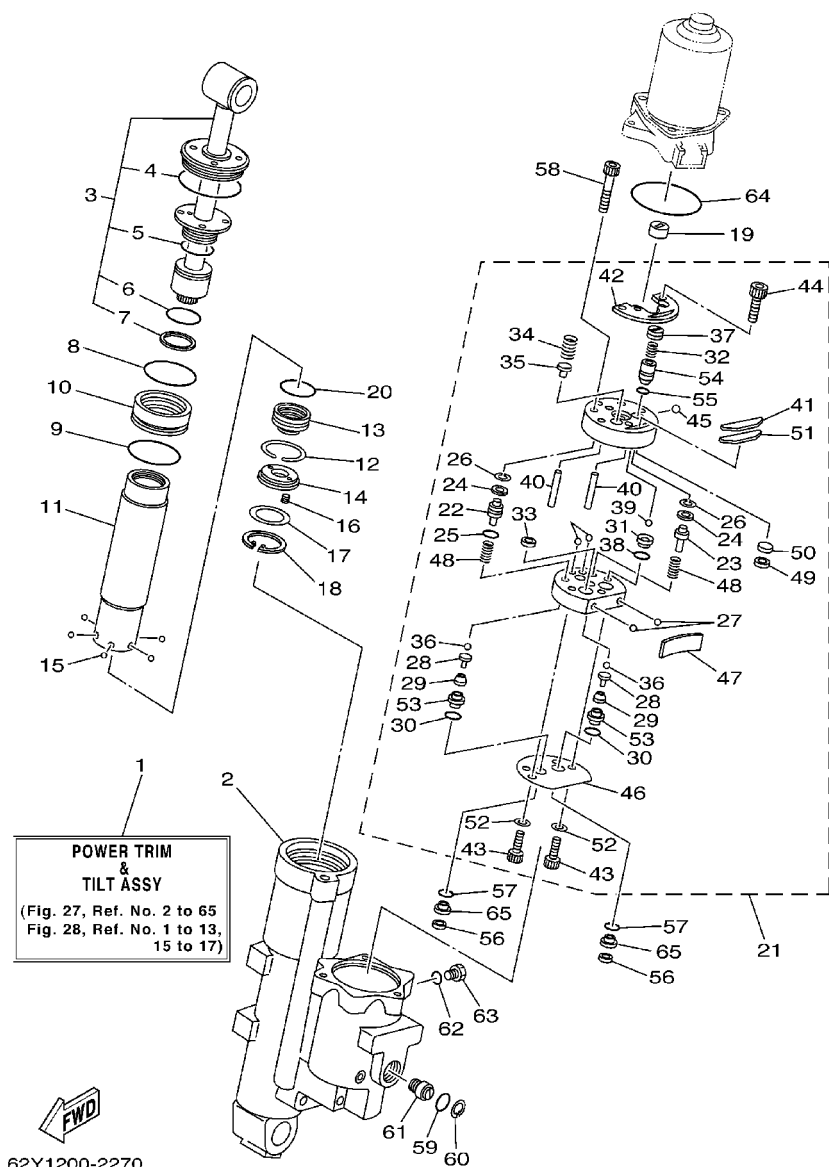

FIG. 27 POWER TRIM & TILT ASSY 2 COMPONER Y PODER VARILLA 2

REF. NO.	PART NO. CODIGO NO.	DESCRIPTION DESCRIPTION	AEHD	AET	CED	CEHD	CET	REMARKS OBSERVACION
1	69W-43800-00-4D	POWER TRIM & TILT ASSY ELEVADOR HIDRAULICO COMPL					1	X
2	69W-4380K-00	CYLINDER, TILT SUB ASSY CILINDRO, INCLINACION					1	
3	62X-43810-01	TILT PISTON SUB ASSY ELEVADOR SUB-PISTON COMPL					1	
4	62X-43861-00	.O-RING .ANILLO EN O 1					1	
5	62X-43862-00	.O-RING .ANILLO EN O 2					1	
6	93210-29375	.O-RING .JUNTA TORICA					1	
7	62X-43871-00	.RING, BACK UP .ANILLO					1	
8	93210-44383	O-RING JUNTA TORICA					1	
9	93210-48214	O-RING JUNTA TORICA					1	
10	62X-4388A-00	PISTON, TRIM PISTON					1	
11	62Y-22471-00	CYLINDER, SHOCK ABSORBER CILINDRO DE AMORTIGUADOR					1	
12	67F-43875-00	RING, SNAP ANILLO					1	
13	69W-4381B-00	FREE PISTON SUB ASSY SUB-PISTON COMPL					1	
14	62X-43899-00	PLATE STOPPER PLACA					1	
15	93503-16003	BALL ESFERA					6	
16	62X-4384H-00	SPRING RESORTE					2	
17	1UF-22434-00	PLATE, VALVE 1 PLATO DE VALVULA 1					1	
18	62X-43875-00	RING, SNAP ANILLO					1	
19	6H1-43831-10	CONNECTOR, SHAFT CONEXION EJE					1	
20	93210-29375	O-RING JUNTA TORICA					1	
21	69W-43830-00	GEAR PUMP ASSY ENGRANAJE BOMBA COMPL.					1	
22	69J-43841-00	.PISTON, SHUTTLE .PISTON					1	
23	69J-4384M-00	.PISTON, SHUTTLE 2 .PISTON 2					1	
24	69A-4384F-00	.SEAL, MAIN VALVE .ASIENTO					2	
25	6H1-43883-00	.O-RING .ANILLO EN O 10					1	
26	99001-03600	.CIRCLIP .PRESILLA REDONDA					2	
27	93505-32038	.BALL .ESFERA					4	

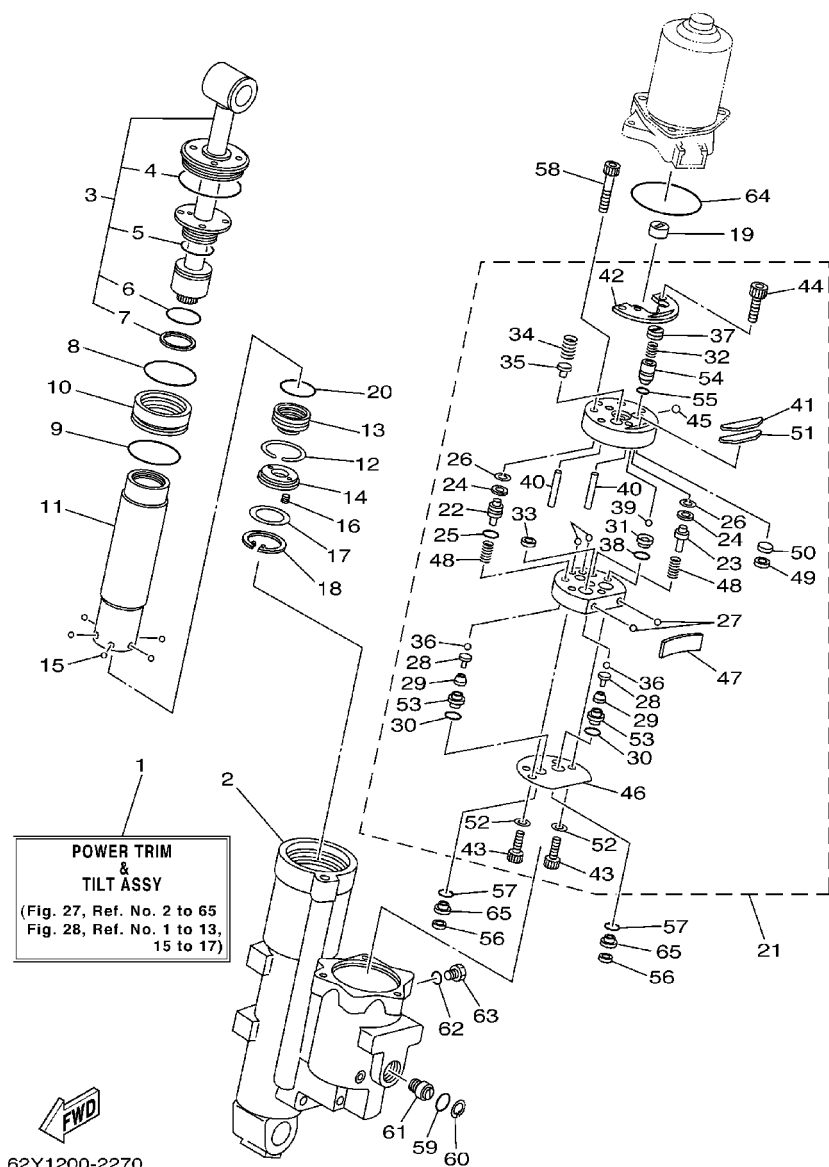

FIG. 27 POWER TRIM & TILT ASSY 2 COMPONER Y PODER VARILLA 2

REF. NO.	PART NO. CODIGO NO.	DESCRIPTION DESCRIPTION	AEHD	AET	CED	CEHD	CET	REMARKS OBSERVACION
28	65W-4386A-00	.PIN, ABSORBER VALVE .PASADOR VALVULA ABSORBER					2	
29	69J-43853-00	.SPRING, MAIN VALVE .RESORTE					2	
30	69J-4389J-00	.O-RING .ANILLO O					2	
31	69J-43851-00	.SEAT, RELIEF VALVE .ASIENTO VALVULA DE DESCARGA					1	
32	69J-43855-00	.SPRING, UP RELIEF .RESORTE SEGURIDAD SUPERIOR					1	
33	6H1-4384F-10	.SEAL, MAIN VALVE .ASIENTO					1	
34	69W-43856-00	.SPRING, DOWN RELIEF .RESORTE SEGURIDAD					1	
35	6H1-43844-10	.PIN, VALVE SUPPORT .PASADOR VALVULA SOPORTE					1	
36	93505-32038	.BALL .ESFERA					2	
37	69J-43843-00	.SCREW, VALVE LOCK .TORNILLO					1	
38	93210-08391	.O-RING .JUNTA TORICA					1	
39	93501-08001	.BALL .ESFERA					1	
40	93604-26256	.PIN, DOWEL .PASADOR DE CLAVIJA					2	
41	62Y-43816-00	.FILTER 1 .FIELTRO 1					1	
42	69W-4382L-00	.CAP, RELIEF VALVE .TAPA					1	
43	91318-05020	.BOLT .TORNILLO					2	
44	91318-05008	.BOLT .TORNILLO					2	
45	93501-08001	.BALL .ESFERA					1	
46	69W-4384G-00	.SEAL, RELIEF VALVE .ASIENTO					1	
47	69W-43854-00	.SPRING, MANUAL RELEASE .RESORTE DESCOPLIO MANUAL					1	
48	69J-43894-00	.SPRING, SHUTTLE RETURN .RESORTE					2	
49	62Y-4387J-00	.WASHER, SPECIAL 2 .FIELTRO2					1	
50	62Y-22434-00	.PLATE, VALVE 1 .PLATO DE VALVULA 1					1	
51	62Y-43871-00	.RING, BACK UP .ANILLO					1	
52	62Y-4387G-00	.WASHER .ARANDELA					2	
53	69J-43893-00	.WASHER .RONDANA					2	
54	69J-43844-00	.PIN, VALVE SUPPORT .PASADOR VALVULA SOPORTE					1	

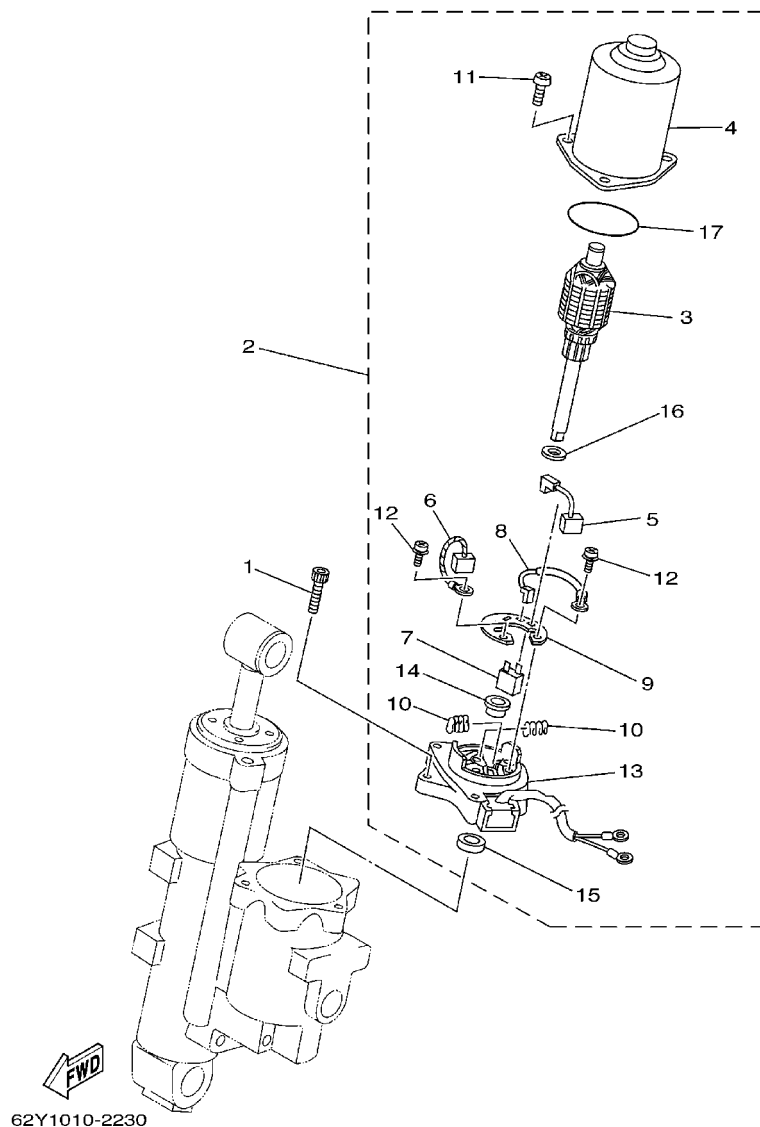

FIG. 28 POWER TRIM & TILT ASSY 3 COMPONER Y PODER VARILLA 3

REF. NO.	PART NO. CODIGO NO.	DESCRIPTION DESCRIPTION	AEHD	AET	CED	CEHD	CET	REMARKS OBSERVACION
1	62X-43888-00	BOLT, SOCKET TORNILLO ENCASTRE		3			3	
2	62Y-43880-01	MOTOR ASSY MOTOR COMPL.		1			1	L
	69W-43880-00	MOTOR ASSY MOTOR COMPL.					1	X
3	62Y-43805-00	.ARMATURE ASSY .INDUCIDO COMPL.		1			1	FOR 62Y-43880-01
	69W-43805-00	.ARMATURE ASSY .INDUCIDO COMPL.					1	FOR 69W-43880-00
4	62X-43804-01	.STATOR ASSY .ESTATOR COMPL		1			1	
5	62Y-43892-00	.BRUSH 2 .ESCOBILLA 2		1			1	
6	62Y-43891-00	.BRUSH 1 .ESCOBILLA 1		1			1	
7	62Y-82181-01	.CIRCUIT BREAKER COMP. .RUPTOR DE CIRCUITO COMPL		1			1	FOR 62Y-43880-01
	69W-82181-00	.CIRCUIT BREAKER COMP. .RUPTOR DE CIRCUITO COMPL					1	FOR 69W-43880-00
8	62X-43807-00	.WIRE SUB ASSY .CABLE COMPL.		1			1	
9	69W-4380F-00	.PLATE, BRUSH HOLDER .PLACA		1			1	
10	62X-4386K-00	.SPRING, BRUSH .RESORTE, ESCOBILLA		2			2	
11	97880-05020	.SCREW, PAN HEAD .TORNILLO DE CABEZA CON PLANA		3			3	
12	97602-04216	.SCREW, PAN HEAD WITH WASHER .TORNILLO CON RONDONA		2			2	
13	62Y-43881-00	.FRAME, END .CUADRO EXTERMO		1			1	FOR 62Y-43880-01
	69W-43881-00	.FRAME, END .CUADRO EXTERMO					1	FOR 69W-43880-00
14	62X-4380H-00	.METAL .METAL		1			1	FOR 62Y-43880-01
15	93102-08414	.OIL SEAL .RETEN DE ACEITE		1			1	
16	90201-083J8	.WASHER, PLATE .ARANDELA PLANA		1			1	
17	93210-52449	.O-RING .JUNTA TORICA		1			1	

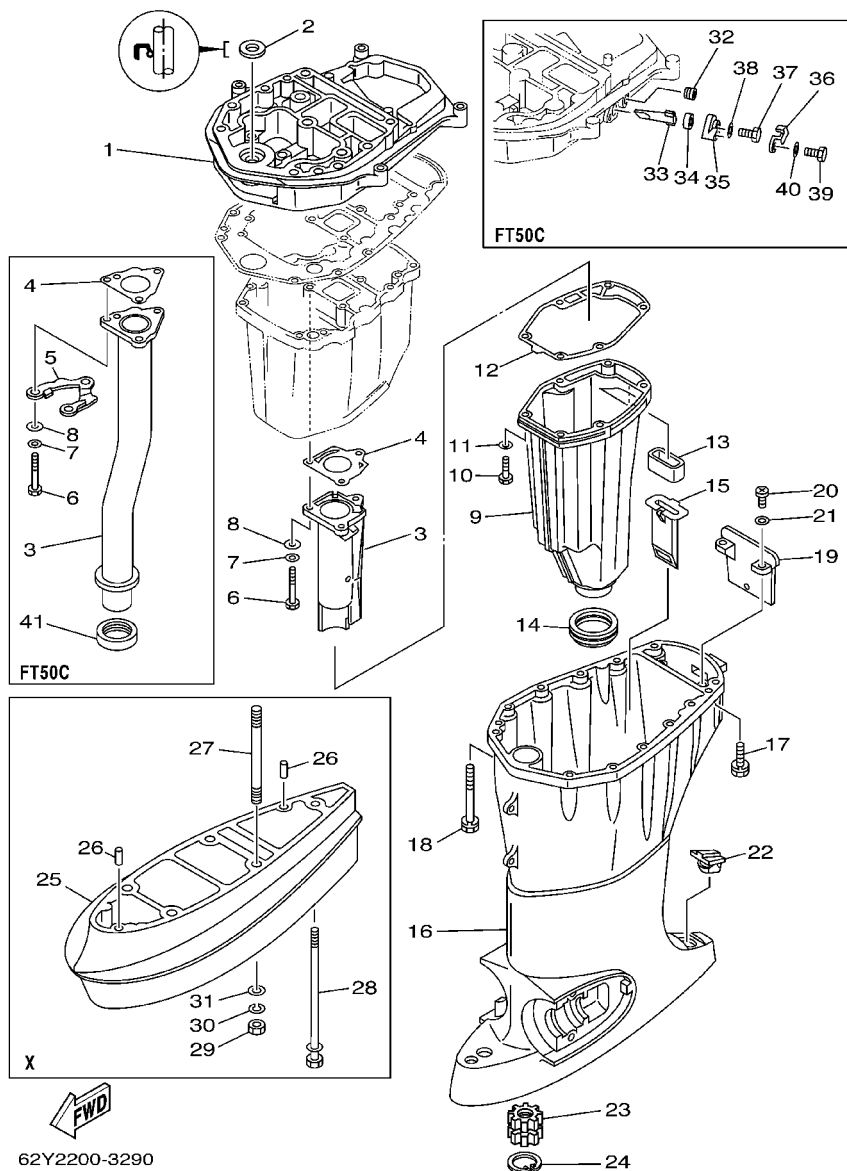

FIG. 29 UPPER CASING

FUNDA SUPERIOR

REF. NO.	PART NO. CODIGO NO.	DESCRIPTION	AEHD	AET	CEC	CEHD	CET	REMARKS OBSERVACION
1	62Y-41137-11-94	GUIDE, EXHAUST	1	1				F50A
	64J-41137-01-94	GUIA DE ESCAPE			1	1	1	FT50C
2	93103-18011	GUIDE, EXHAUST						
		GUIA DE ESCAPE						
3	93103-18011	OIL SEAL	1	1	1	1	1	
		RETEN DE ACEITE						
3	67C-41131-00-5B	MANIFOLD, EXT. 1	1	1				F50A
		TUBO MULTIPLE DE ESCAPE						
	64J-41131-10-94	MANIFOLD, EXT. 1			1	1	1	FT50C
		TUBO MULTIPLE DE ESCAPE						
4	67C-41133-00	GASKET, EXHAUST MANIFOLD 1	1	1				F50A
		EMPAQUE ESCAPE MULTIPLE						
	64J-41133-10	GASKET, EXHAUST MANIFOLD 1			1	1	1	FT50C
		EMPAQUE ESCAPE MULTIPLE						
5	64J-41116-00	PROTECTOR			1	1	1	FT50C
		PROTECTOR						
6	97075-06050	BOLT	3	3	3	3	3	
		PERNO						
7	92995-06600	WASHER	3	3	3	3	3	
		ARANDELA						
8	90201-06015	WASHER, PLATE	3	3	3	3	3	
		ARANDELA PLANA						
9	62Y-14711-00-5B	MUFFLER 1	1	1				F50A
		SILENCIADOR 1						
	64J-14711-00-5B	MUFFLER 1			1	1	1	FT50C
		SILENCIADOR 1						
10	97075-06025	BOLT	6	6	6	6	6	
		PERNO						
11	92995-06600	WASHER	6	6	6	6	6	
		ARANDELA						
12	62Y-41134-01	GASKET, EXHAUST MANIFOLD	1	1	1	1	1	
		EMPAQUE						
13	62Y-45127-00	SEAL	1	1	1	1	1	
		SELLO DE GOMA						
14	663-45123-00	GASKET, MUFFLER	1	1	1	1	1	
		EMPAQUE SILENCIADOR						
15	64J-77123-00	GUIDE 1			1	1	1	FT50C
		GUIA 1						
16	62Y-45111-21-4D	CASING, UPPER	1	1	1	1	1	
		CAJA SUPERIOR						
17	90119-08M79	BOLT, WITH WASHER	4	4	4	4	4	
		TORNILLO CON ARANDELA						
18	90119-08M82	BOLT, WITH WASHER	8	8	8	8	8	
		TORNILLO CON ARANDELA						
19	62Y-45151-00	COVER, UPPER CASING	1	1	1	1	1	
		CUBIERTA FUNDA SUPERIOR						
20	97880-05016	SCREW, PAN HEAD	2	2	2	2	2	
		TORNILLO DE CABEZA CON PLANA						
21	92990-05600	WASHER, PLATE	2	2	2	2	2	
		ARANDELA PLANA						
22	6H3-45155-00	CAP	1	1	1	1	1	
		TAPA						
23	69W-45318-00	BUSHING, DRIVE SHAFT	1	1	1	1	1	
		BUJE, EJE DE MANDO						

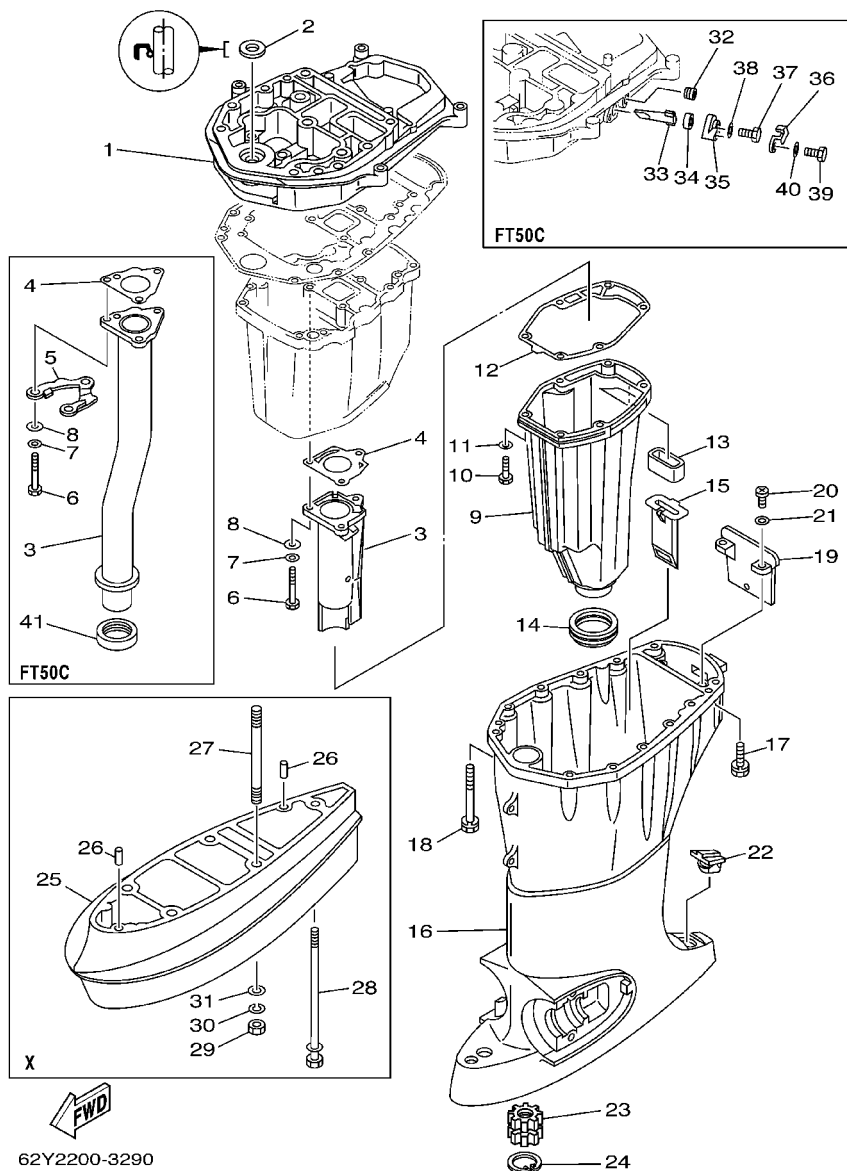

FIG. 29 UPPER CASING

FUNDA SUPERIOR

REF. NO.	PART NO. CODIGO NO.	DESCRIPTION DESCRIPTION	AEHD	AET	CED	CEHD	CET	REMARKS OBSERVACION
24	93420-36M01	CIRCLIP BOLA	1	1	1	1	1	
25	63D-45211-02-4D	EXTENSION EXTENSION				1	1	FT50C-X
26	93606-12019	PIN, DOWEL PASADOR DE CLAVIJA				2	2	FT50C-X
27	90116-10M53	BOLT, STUD ESPARRAGO				4	4	FT50C-X
28	90119-08M00	BOLT, WITH WASHER TORNILLO CON ARANDELA				1	1	FT50C-X
29	95380-10600	NUT TUERCA				4	4	FT50C-X
30	92990-10100	WASHER, SPRING ARANDELA PLANA				4	4	FT50C-X
31	92990-10600	WASHER, PLATE ARANDELA PLANA				4	4	FT50C-X
32	68T-11112-00	PLUG, BLIND 1 TAPON			1	1	1	FT50C
33	62Y-11325-00	ANODE ANODO			1	1	1	FT50C
34	66M-11328-00	GROMMET, ANODE TAPON			1	1	1	FT50C
35	66M-11327-00-94	COVER, ANODE CUBIERTA			1	1	1	FT50C
36	66M-12535-00	PLATE EMPAQUETADURA			1	1	1	FT50C
37	97095-05012	BOLT PERNO			1	1	1	FT50C
38	92995-05600	WASHER ARANDELA			1	1	1	FT50C
39	97013-06020	BOLT PERNO			1	1	1	FT50C
40	92903-06600	WASHER, PLATE RONDANA SENCILLA			1	1	1	FT50C
41	64J-46132-10	GASKET 1 EMPAQUE 1			1	1	1	FT50C

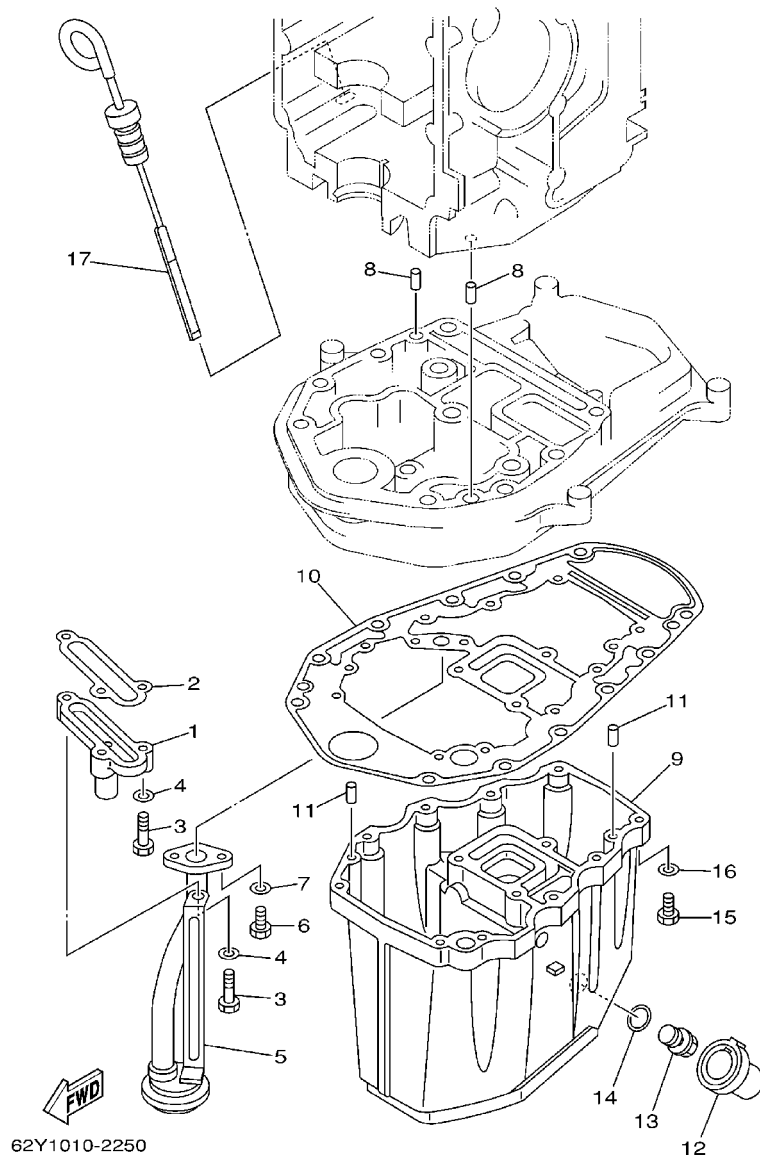

FIG. 30 OIL PAN

OIL PAN

REF. NO.	PART NO. CODIGO NO.	DESCRIPTION DESCRIPTION	AEHD	AET	CED	CEHD	CET	REMARKS OBSERVACION
1	62Y-11575-00	RELIEF VALVE ASSY CONEXION, VARILLA EJE	1	1	1	1	1	
2	62Y-13475-00	GASKET EMPAQUE	1	1	1	1	1	
3	97013-06025	BOLT PERNO	3	3	3	3	3	
4	92903-06600	WASHER, PLATE RONDANA SENCILLA	3	3	3	3	3	
5	62Y-13411-00	STRAINER, OIL FILTRO DE ACEITE	1	1	1	1	1	
6	97013-06016	BOLT PERNO	2	2	2	2	2	
7	92903-06600	WASHER, PLATE RONDANA SENCILLA	2	2	2	2	2	
8	93608-12M05	PIN, DOWEL PASADOR DE CLAVIJA	2	2	2	2	2	
9	62Y-15311-02-5B	OIL PAN BANDEJA DE ACEITE	1	1				F50A
	64J-15311-01-5B	OIL PAN BANDEJA DE ACEITE			1	1	1	FT50C
10	69W-15312-00	GASKET, OIL PAN EMPAQ BANDEJA DE ACEITE	1	1	1	1	1	
11	93606-12019	PIN, DOWEL PASADOR DE CLAVIJA	4	4	4	4	4	
12	62Y-15316-00	DAMPER, ENGINE MOUNT 1 AMORT. MONTANTE MOTOR 1	1	1	1	1	1	
13	90340-14M06	PLUG, STRAIGHT SCREW TORNILLO, DE DRENAJE	1	1	1	1	1	
14	90430-14M09	GASKET JUNTA	1	1	1	1	1	
15	97075-06025	BOLT PERNO	10	10	10	10	10	
16	92995-06600	WASHER ARANDELA	10	10	10	10	10	
17	62Y-15362-00	PLUG, OIL LEVEL TAPON DEL NIVEL DE ACEITE	1	1	1	1	1	

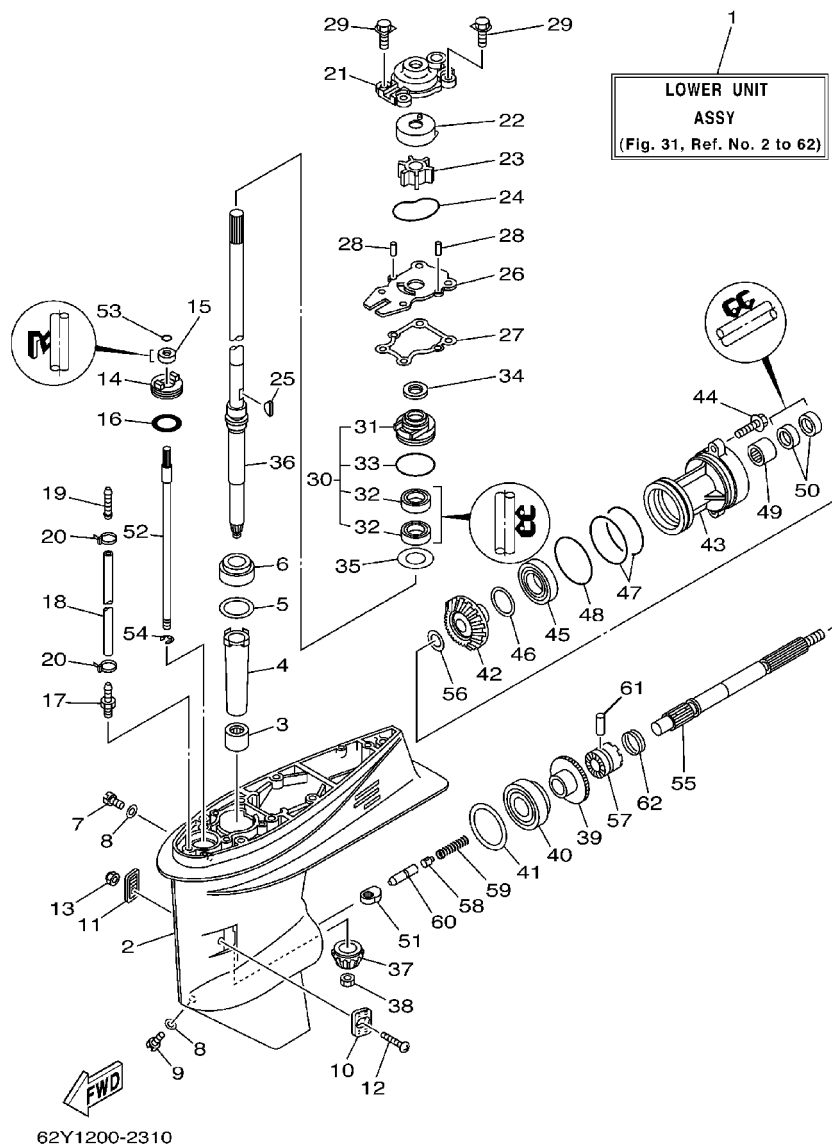
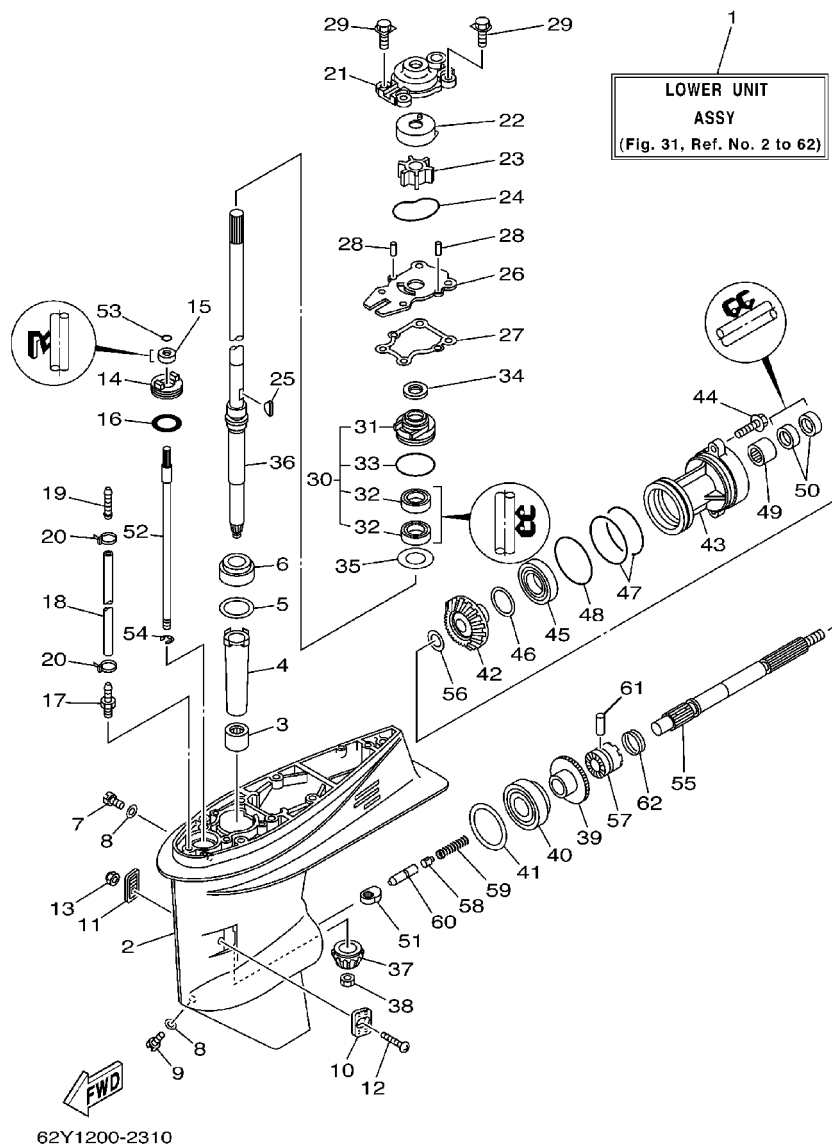

FIG. 31 LOWER CASING. DRIVE 1

IMPULSOR E INFERIOR 1

REF. NO.	PART NO. CODIGO NO.	DESCRIPTION DESCRIPTION	AEHD	AET	CED	CEHD	CET	REMARKS OBSERVACION
1	62Y-45300-30-4D	LOWER UNIT ASSY CONJUNTO UNIDAD INFERIOR	1	1				L
2	62Y-45301-00-4D	CASING, LOWER FUNDA INFERIOR COMPLETA	1	1				
3	93315-32224	BEARING COJINETE DE RODILLOS	1	1				
4	6H4-45536-00	SLEEVE, DRIVE SHAFT CAMISA EJE DE MANDO	1	1				
5	663-45587-01-10	SHIM (T:0.10MM) LAINA (T:0.10MM)	1	1				UR
6	663-45587-01-12	SHIM (T:0.12MM) LAINA (T:0.12MM)	1	1				UR
7	663-45587-01-15	SHIM (T:0.15MM) LAINA (T:0.15MM)	1	1				UR
8	663-45587-01-18	SHIM (T:0.18MM) LAINA (T:0.18MM)	1	1				UR
9	663-45587-01-30	SHIM (T:0.30MM) LAINA (T:0.30MM)	1	1				UR
10	663-45587-01-40	SHIM (T:0.40MM) LAINA (T:0.40MM)	1	1				UR
11	663-45587-01-50	SHIM (T:0.50MM) LAINA (T:0.50MM)	1	1				UR
12	93332-00001	BEARING COJINETE DE RODILLOS AHUSADO	1	1				
13	90340-08002	PLUG, STRAIGHT SCREW TORNILLO, DE DRENAJE	1	1				
14	90430-08020	GASKET JUNTA	2	2				
15	688-45341-10	PLUG, DRAIN TAPON, DREN	1	1				
16	63D-45214-00	COVER, WATER INLET CUBIERTA ENTRADA AGUA	1	1				
17	63D-45215-00	COVER, WATER INLET CUBIERTA ENTRADA AGUA	1	1				
18	90142-05M06	SCREW, COUNTERSUNK TORNILLO EMBUTIDO	1	1				
19	95380-05600	NUT TUERCA	1	1				
20	63D-45321-00	PLATE PLACA	1	1				
21	93106-09014	OIL SEAL RETEN DE ACEITE	1	1				
22	93210-33MG4	O-RING JUNTA TORICA	1	1				
23	6E5-45378-00	NIPPLE, HOSE NIPLE MANGUERA	1	1				
24	90445-07M31	HOSE (L200) TUBO (L200)	1	1				L
25	6E5-83558-10	END, NIPPLE EXTREMO DE NIPLE	1	1				
26	90465-11M10	CLAMP BRIDA	2	2				
27	63D-44311-00	HOUSING, WATER PUMP CAJA BOMBA DE AGUA	1	1				



62Y1200-2310

FIG. 31 LOWER CASING. DRIVE 1

IMPULSOR E INFERIOR 1

REF. NO.	PART NO. CODIGO NO.	DESCRIPTION DESCRIPTION	AEHD	AET	CED	CEHD	CET	REMARKS OBSERVACION
22	63D-44322-00	INSERT, CARTRIDGE CARTUCHO	1	1				
23	6H3-44352-00	IMPELLER IMPULSOR	1	1				
24	93210-59MG7	O-RING JUNTA TORICA	1	1				
25	90280-03024	KEY, WOODRUFF CUNA WOODRUFF	1	1				
26	63D-44323-00	OUTER PLATE, CARTRIDGE PLACA EXTERIOR DEL CARTUCHO	1	1				
27	63D-44316-00	GASKET, WATER PUMP EMPAQUE	1	1				
28	93604-08062	PIN, DOWEL PASADOR DE CLAVIJA	2	2				
29	90119-08M15	BOLT, WITH WASHER TORNILLO CON ARANDELA	4	4				
30	63D-W4434-00	WATER PUMP HOUSING ASSY CAJA COMPLET, BOMBA DE AGUA	1	1				
31	63D-44341-00	HOUSING, WATER PUMP CAJA BOMBA DE AGUA	1	1				
32	93101-25M57	OIL SEAL RETEN DE ACEITE	2	2				
33	93210-48MG8	O-RING JUNTA TORICA	1	1				
34	63D-45344-00	COVER, OIL SEAL CUBIERTA SELLO ACEITE	1	1				
35	90201-27M00	WASHER, PLATE ARANDELA PLANA	1	1				
36	62Y-45501-30	DRIVE SHAFT COMP. EJE DE MANDO COMPL.	1	1				L
37	6H4-45551-01	PINION PINON	1	1				
38	90170-12138	NUT TUERCA	1	1				
39	6H4-45560-01	GEAR ENGRANE COMPLE 1	1	1				
40	93332-00003	BEARING COJINETE DE RODILLOS AHUSADO	1	1				
41	663-45567-01-10	SHIM (T:0.10MM) LAINA (T:0.10MM)	1	1				UR
	663-45567-01-12	SHIM (T:0.12MM) LAINA (T:0.12MM)	1	1				UR
	663-45567-01-15	SHIM (T:0.15MM) LAINA (T:0.15MM)	1	1				UR
	663-45567-01-18	SHIM (T:0.18MM) LAINA (T:0.18MM)	1	1				UR
	663-45567-01-30	SHIM (T:0.30MM) LAINA (T:0.30MM)	1	1				UR
	663-45567-01-40	SHIM (T:0.40MM) LAINA (T:0.40MM)	1	1				UR
	663-45567-01-50	SHIM (T:0.50MM) LAINA (T:0.50MM)	1	1				UR
42	62Y-45571-00	GEAR ENGRANAJE	1	1				

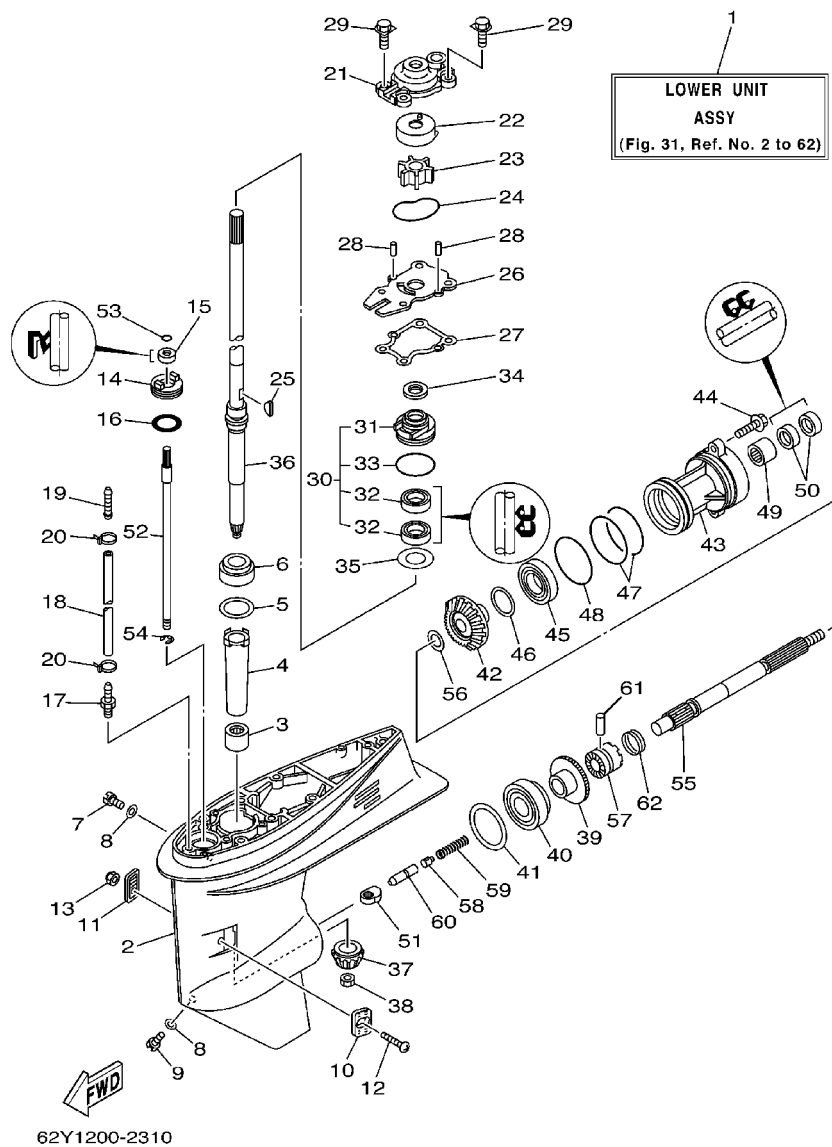
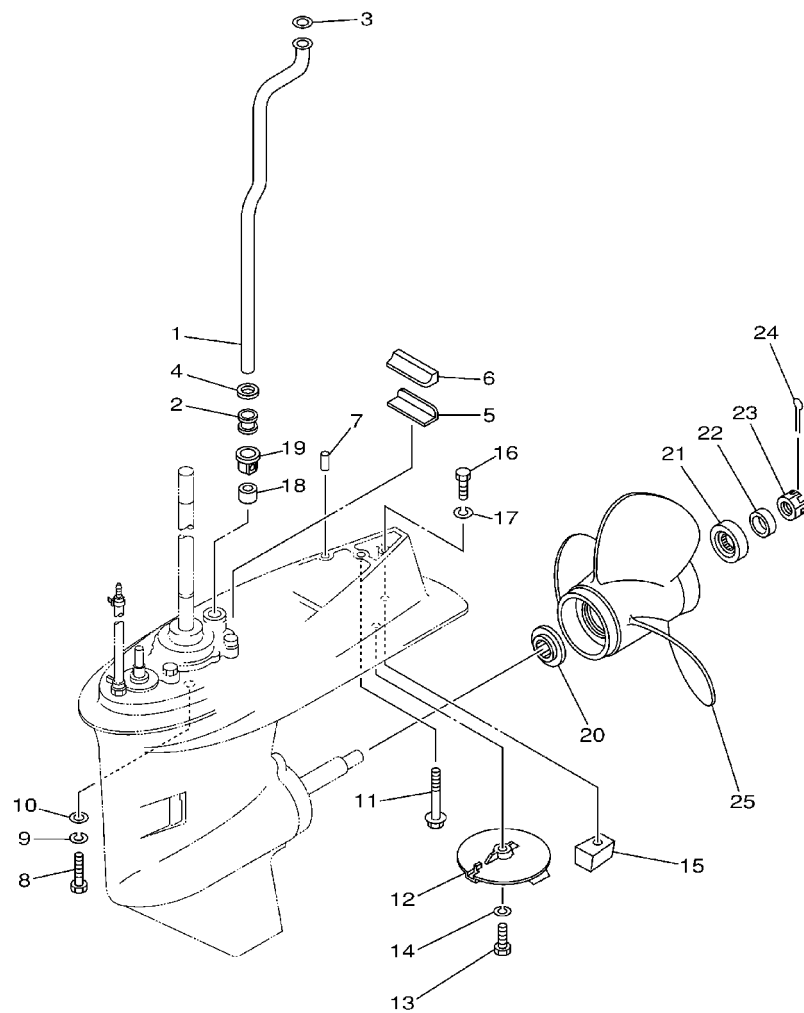

FIG. 31 LOWER CASING. DRIVE 1

IMPULSOR E INFERIOR 1

REF. NO.	PART NO. CODIGO NO.	DESCRIPTION DESCRIPTION	AEHD	AET	CED	CEHD	CET	REMARKS OBSERVACION
43	63D-45361-02-4D	CAP. LOWER CASING FUNDA INFERIOR	1	1				
44	90105-08M61	BOLT, FLANGE TORNILLO	2	2				
45	93306-001U1	BEARING COJINETE	1	1				
46	63D-45577-00-10	SHIM (T:0.10MM) LAINA (T:0.10MM)	1	1				UR
	63D-45577-00-12	SHIM (T:0.12MM) LAINA (T:0.12MM)	1	1				UR
	63D-45577-00-15	SHIM (T:0.15MM) LAINA (T:0.15MM)	1	1				UR
	63D-45577-00-18	SHIM (T:0.18MM) LAINA (T:0.18MM)	1	1				UR
	63D-45577-00-30	SHIM (T:0.30MM) LAINA (T:0.30MM)	1	1				UR
	63D-45577-00-40	SHIM (T:0.40MM) LAINA (T:0.40MM)	1	1				UR
	63D-45577-00-50	SHIM (T:0.50MM) LAINA (T:0.50MM)	1	1				UR
47	93210-74MG5	O-RING JUNTA TORICA	2	2				
48	93210-69MG6	O-RING JUNTA TORICA	1	1				
49	93317-22204	BEARING COJINETE DE RODILLOS	1	1				
50	93101-22M00	OIL SEAL RETEN DE ACEITE	2	2				
51	62Y-44151-00	CAM, SHIFT LEVA DE CAMBIO	1	1				
52	63D-44144-00	ROD, SHIFT VARILLA DE CAMBIO	1	1				
53	93210-07003	O-RING JUNTA TORICA	1	1				
54	99001-08600	CIRCLIP PRESILLA REDONDA	1	1				
55	63D-45611-00	SHAFT, PROPELLER EJE PROPUSOR	1	1				
56	90201-22429	WASHER, PLATE ARANDELA PLANA	1	1				
57	62Y-45631-00	CLUTCH, DOG EMBRAGUE DE GARRA	1	1				
58	663-45634-00	SLIDE, SHIFT DESILIZADOR, CAMBIO	1	1				
59	90501-18001	SPRING, COMPRESSION RESORTE DE COMPRESION	1	1				
60	63D-45635-00	PLUNGER, SHIFT EMBOLO DE CAMBIO	1	1				
61	90250-06023	PIN, STRAIGHT PASADOR CILINDRICO	1	1				
62	67C-45633-00	RING, CROSS PIN ANILLO DE PASADOR	1	1				



62Y0100-1270

FIG. 32 LOWER CASING. DRIVE 2 IMPULSOR E INFERIOR 2

REF. NO.	PART NO. CODIGO NO.	DESCRIPTION DESCRIPTION	AEHD	AET	CED	CEHD	CET	REMARKS OBSERVACION
1	62Y-44361-00	TUBE, WATER TUBO DE AGUA	1	1				L
2	663-44367-00	DAMPER, WATER SEAL GOMA DEL SELLO DE AGUA	1	1				
3	90202-12060	WASHER, PLATE ARANDELA DE PLANA	1	1				
4	90430-12072	GASKET JUNTA	1	1				
5	663-45376-00-94	GUIDE, SEAL DAMPER GUIA DE SELLO GOMA	1	1				
6	63D-45375-00	DAMPER, SEAL GOMA DE SELLO	1	1				
7	93606-12019	PIN, DOWEL PASADOR DE CLAVIJA	2	2				
8	97075-10040	BOLT PERNO	4	4				
9	92995-10100	WASHER ARANDELA	4	4				
10	92995-10600	WASHER ARANDELA	4	4				
11	90119-08M84	BOLT, WITH WASHER TORNILLO CON ARANDELA	1	1				
12	67C-45371-00	TAB-TRIM QUILLA ESTABILIZADOR	1	1				
13	97095-08025	BOLT PERNO	1	1				
14	92995-08100	WASHER ARANDELA	1	1				
15	67C-45251-00	ANODE CATODE	1	1				
16	97095-08035	BOLT PERNO	1	1				
17	92995-08100	WASHER ARANDELA	1	1				
18	663-44366-00	DAMPER, WATER SEAL GOMA DEL SELLO DE AGUA	1	1				
19	63D-44312-00	COVER, WATER PUMP HOUSING CUBIERTA CAJA BOMBA DE AGUA	1	1				
20	663-45987-02	SPACER ESPACIADOR	1	1				
21	66T-45997-00	SPACER ESPACIADOR	1	1				
22	90389-22M01	BUSH BUJE	1	1				
23	90171-16011	NUT, CASTLE TUERCA ENTALLADA	1	1				
24	91490-30025	PIN, COTTER CHAVETA	1	1				
25	69W-45945-00-EL	PROPELLER (3X11-1/8"X13"-G) PROPELA (3X11-1/8"X13"-G)	1	1				UR
	69W-45947-00-EL	PROPELLER (3X11-5/8"X11"-G) PROPELA (3X11-5/8"X11"-G)	1	1				UR
	663-45941-01-EL	PROPELLER (3X10-3/4"X17"-G) PROPELA (3X10-3/4"X17"-G)	1	1				UR

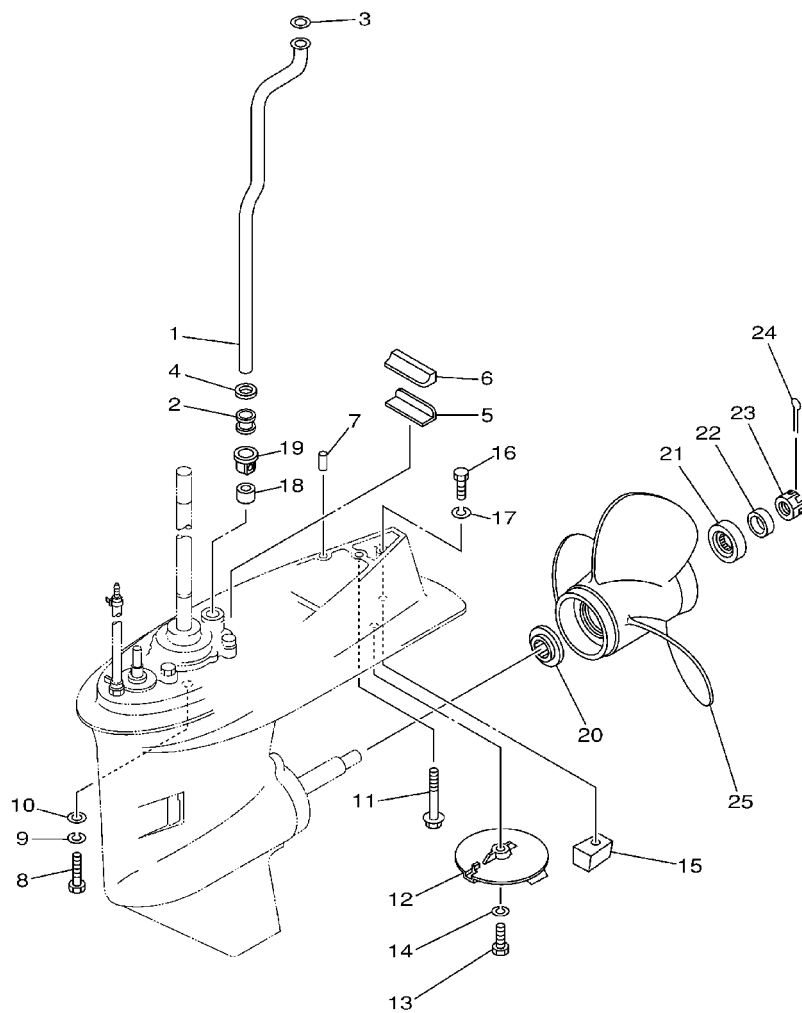

62Y0100-1270

FIG. 32 LOWER CASING. DRIVE 2 IMPULSOR E INFERIOR 2

REF. NO.	PART NO. CODIGO NO.	DESCRIPTION DESCRIPTION	AEHD	AET	CED	CEHD	CET	REMARKS OBSERVACION
25	663-45949-01-EL	PROPELLER (3X10-3/4"X16"-G) PROPELA (3X10-3/4"X16"-G)	1	1				UR
	663-45952-02-EL	PROPELLER (3X11-3/8"X12"-G) PROPELA (3X11-3/8"X12"-G)	1	1				UR
	663-45956-01-EL	PROPELLER (3X12-1/4"X9"-G) PROPELA (3X12-1/4"X9"-G)	1	1				UR
	663-45958-01-EL	PROPELLER (3X11-1/4"X14"-G) PROPELA (3X11-1/4"X14"-G)	1	1				UR
	6H5-45943-00-EL	PROPELLER (3X10"X15"-G) PROPELA (3X10"X15"-G)	1	1				UR WITH LIP CUP
	6H5-45945-00-EL	PROPELLER (3X10-3/8"X13"-G) PROPELA (3X10-3/8"X13"-G)	1	1				UR WITH LIP CUP
	6H5-45952-00-EL	PROPELLER (3X10-5/8"X12"-G) PROPELA (3X10-5/8"X12"-G)	1	1				UR WITH LIP CUP
	6H5-45958-00-EL	PROPELLER (3X10-1/4"X14"-G) PROPELA (3X10-1/4"X14"-G)	1	1				UR WITH LIP CUP
		STAINLESS STEEL PROPELLER LIMPIO-ACERO DEL PROPELA						
	663-45930-00-98	PROPELLER (3X10-1/4"X14"-G) PROPELA (3X10-1/4"X14"-G)	1	1				UR
	663-45974-02-98	PROPELLER (3X10-5/8"X13"-G) PROPELA (3X10-5/8"X13"-G)	1	1				UR
	663-45976-00-98	PROPELLER (3X10-1/4"X15"-G) PROPELA (3X10-1/4"X15"-G)	1	1				UR
	663-45978-00-98	PROPELLER (3X10-1/4"X16"-G) PROPELA (3X10-1/4"X16"-G)	1	1				UR
	663-45970-60-98	PROPELLER (3X11-3/4"X12"-G) PROPELA (3X11-3/4"X12"-G)	1	1				UR
	663-45972-60-98	PROPELLER (3X12"X11"-G) PROPELA (3X12"X11"-G)	1	1				UR
	663-45974-60-98	PROPELLER (3X11-1/2"X13"-G) PROPELA (3X11-1/2"X13"-G)	1	1				UR
	697-45970-00-98	PROPELLER (3X11-1/4"X14"-G) PROPELA (3X11-1/4"X14"-G)	1	1				UR

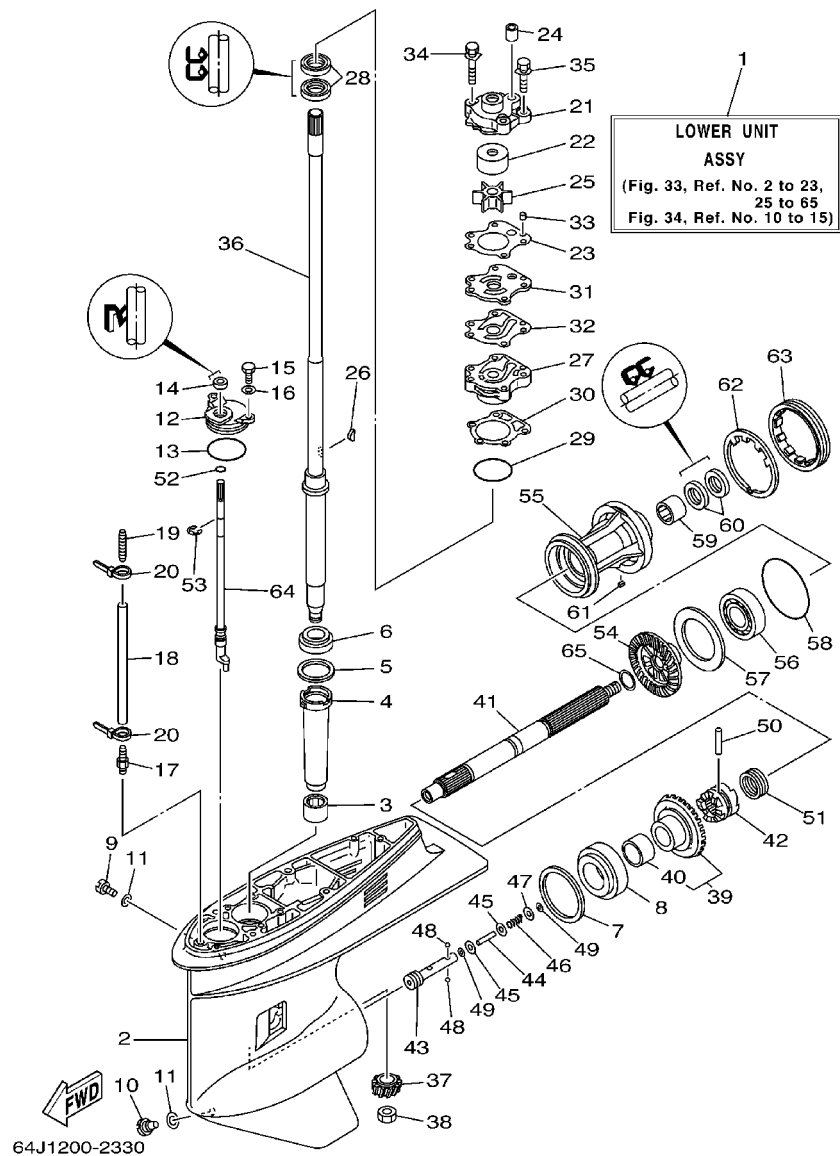

FIG. 33 LOWER CASING. DRIVE 3 IMPULSOR E INFERIOR 3

REF. NO.	PART NO. CODIGO NO.	DESCRIPTION DESCRIPTION	AEHD	AET	CED	CEHD	CET	REMARKS OBSERVACION
1	64J-45300-30-4D	LOWER UNIT ASSY CONJUNTO UNIDAD INFERIOR			1	1	1	L
	64J-45300-40-4D	LOWER UNIT ASSY CONJUNTO UNIDAD INFERIOR				1	1	X
2	67F-45301-00-4D	CASING, LOWER FUNDA INFERIOR COMPLETA			1	1	1	
3	93315-52563	BEARING COJINETE DE RODILLOS			1	1	1	
4	688-45536-01	SLEEVE, DRIVE SHAFT CAMISA EJE DE MANDO			1	1	1	
5	688-45587-01-10	SHIM (T:0.10MM) LAINA (T:0.10MM)			1	1	1	UR
	688-45587-01-12	SHIM (T:0.12MM) LAINA (T:0.12MM)			1	1	1	UR
	688-45587-01-15	SHIM (T:0.15MM) LAINA (T:0.15MM)			1	1	1	UR
	688-45587-01-18	SHIM (T:0.18MM) LAINA (T:0.18MM)			1	1	1	UR
	688-45587-01-30	SHIM (T:0.30MM) LAINA (T:0.30MM)			1	1	1	UR
	688-45587-01-40	SHIM (T:0.40MM) LAINA (T:0.40MM)			1	1	1	UR
	688-45587-01-50	SHIM (T:0.50MM) LAINA (T:0.50MM)			1	1	1	UR
6	93332-000U3	BEARING COJINETE DE RODILLOS AHUSADO			1	1	1	
7	688-45567-01-10	SHIM (T:0.10MM) LAINA (T:0.10MM)			1	1	1	UR
	688-45567-01-12	SHIM (T:0.12MM) LAINA (T:0.12MM)			1	1	1	UR
	688-45567-01-15	SHIM (T:0.15MM) LAINA (T:0.15MM)			1	1	1	UR
	688-45567-01-18	SHIM (T:0.18MM) LAINA (T:0.18MM)			1	1	1	UR
	688-45567-01-30	SHIM (T:0.30MM) LAINA (T:0.30MM)			1	1	1	UR
	688-45567-01-40	SHIM (T:0.40MM) LAINA (T:0.40MM)			1	1	1	UR
	688-45567-01-50	SHIM (T:0.50MM) LAINA (T:0.50MM)			1	1	1	UR
8	93332-00095	BEARING COJINETE DE RODILLOS AHUSADO			1	1	1	
9	90340-08002	PLUG, STRAIGHT SCREW TORNILLO, DE DRENAJE			1	1	1	
10	688-45341-10	PLUG, DRAIN TAPON, DREN			1	1	1	
11	90430-08020	GASKET JUNTA			2	2	2	
12	688-45321-00	PLATE PLACA			1	1	1	
13	93210-49046	O-RING JUNTA TORICA			1	1	1	
14	93106-09014	OIL SEAL RETEN DE ACEITE			1	1	1	

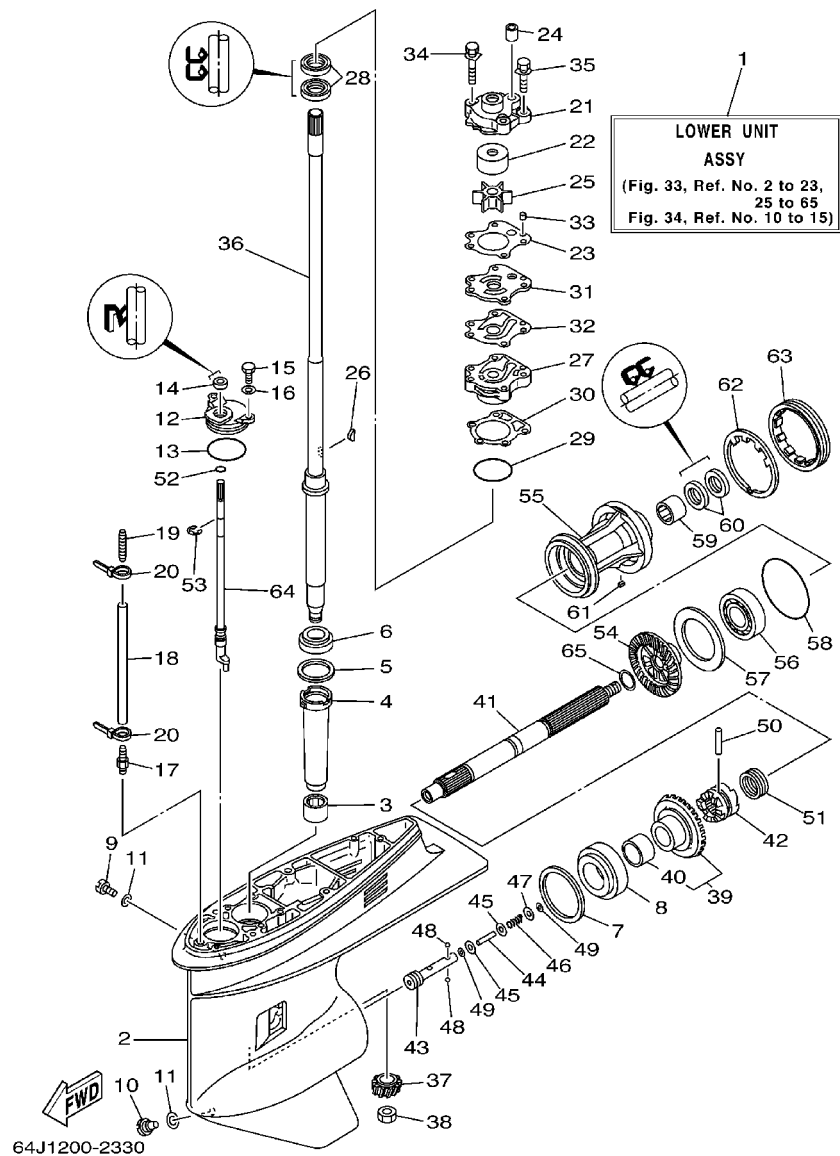

FIG. 33 LOWER CASING. DRIVE 3

IMPULSOR E INFERIOR 3

REF. NO.	PART NO. CODIGO NO.	DESCRIPTION DESCRIPTION	AEHD	AET	CED	CEHD	CET	REMARKS OBSERVACION
15	97095-06016	BOLT PERNO			2	2	2	
16	92995-06600	WASHER ARANDELA			2	2	2	
17	6E5-45378-00	NIPPLE, HOSE NIPLE MANGUERA			1	1	1	
18	90445-07M31	HOSE (L200) TUBO (L200)			1	1	1	L
	90445-07M38	HOSE (L300) TUBO (L300)				1	1	X
19	6E5-83558-10	END, NIPPLE EXTREMO DE NIPLE			1	1	1	
20	90465-11M10	CLAMP BRIDA			2	2	2	
21	6H3-44311-00	HOUSING, WATER PUMP CAJA BOMBA DE AGUA			1	1	1	
22	663-44322-40	INSERT, CARTRIDGE CARTUCHO			1	1	1	FOR CHROMATE
23	6H3-44315-A0	GASKET, WATER PUMP EMPAQUE			1	1	1	
24	663-44366-00	DAMPER, WATER SEAL GOMA DEL SELLO DE AGUA			1	1	1	
25	6H3-44352-00	IMPELLER IMPULSOR			1	1	1	
26	90280-03M03	KEY, WOODRUFF CUNA WOODRUFF			1	1	1	
27	6H3-44341-00-94	HOUSING, WATER PUMP CAJA BOMBA DE AGUA			1	1	1	
28	93101-23070	OIL SEAL RETEN DE ACEITE			2	2	2	
29	93210-46044	O-RING JUNTA TORICA			1	1	1	
30	688-44316-A0	GASKET, WATER PUMP EMPAQUE			1	1	1	
31	6H3-44323-40	OUTER PLATE, CARTRIDGE PLACA EXTERIOR DEL CARTUCHO			1	1	1	FOR CHROMATE
32	6H3-44324-A0	GASKET, CARTRIDGE EMPAQUE			1	1	1	
33	93604-10M03	PIN, DOWEL PASADOR DE CLAVIJA			2	2	2	
34	90119-08M33	BOLT, WITH WASHER TORNILLO CON ARANDELA			2	2	2	
35	90119-08M14	BOLT, WITH WASHER TORNILLO CON ARANDELA			2	2	2	
36	64J-45501-30	DRIVE SHAFT COMP. EJE DE MANDO COMPL.			1	1	1	L
	64J-45501-40	DRIVE SHAFT COMP. EJE DE MANDO COMPL.				1	1	X
37	64J-45551-00	PINION PINON			1	1	1	
38	90170-16M01	NUT TUERCA			1	1	1	
39	64J-45560-00	GEAR ENGRANE COMPLE 1			1	1	1	

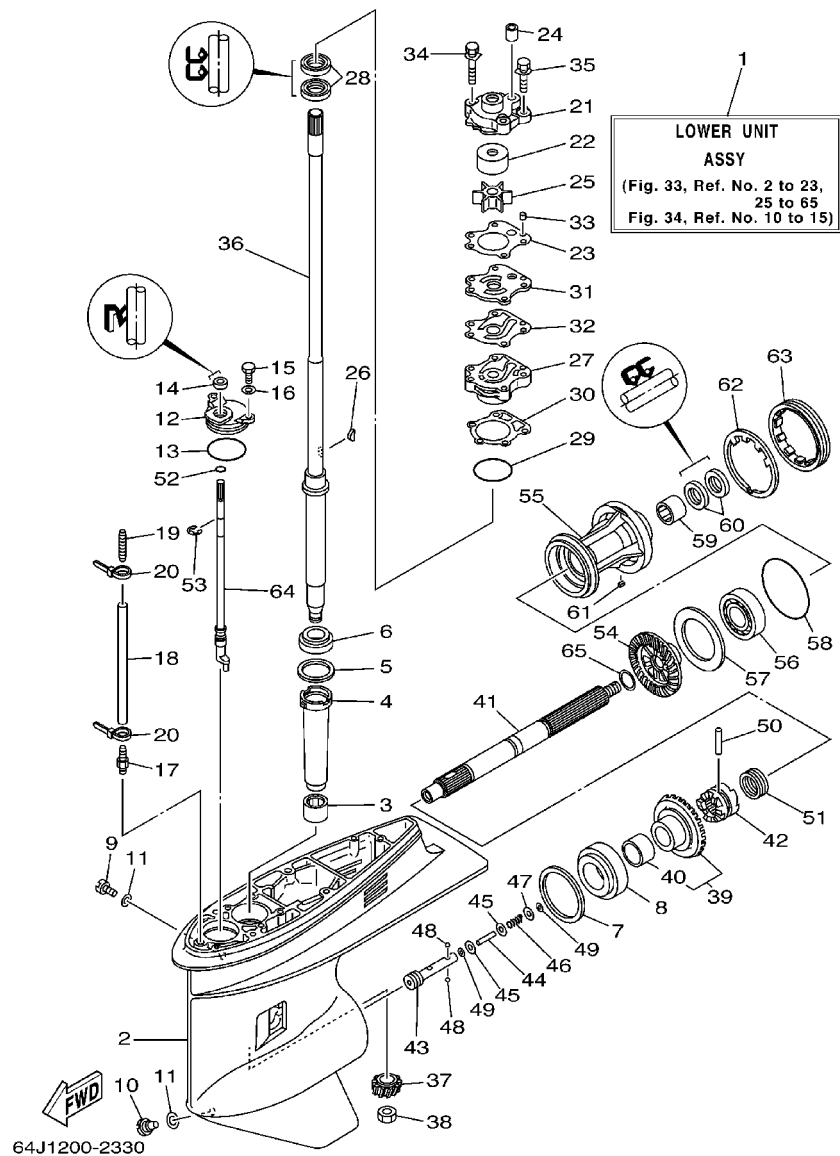
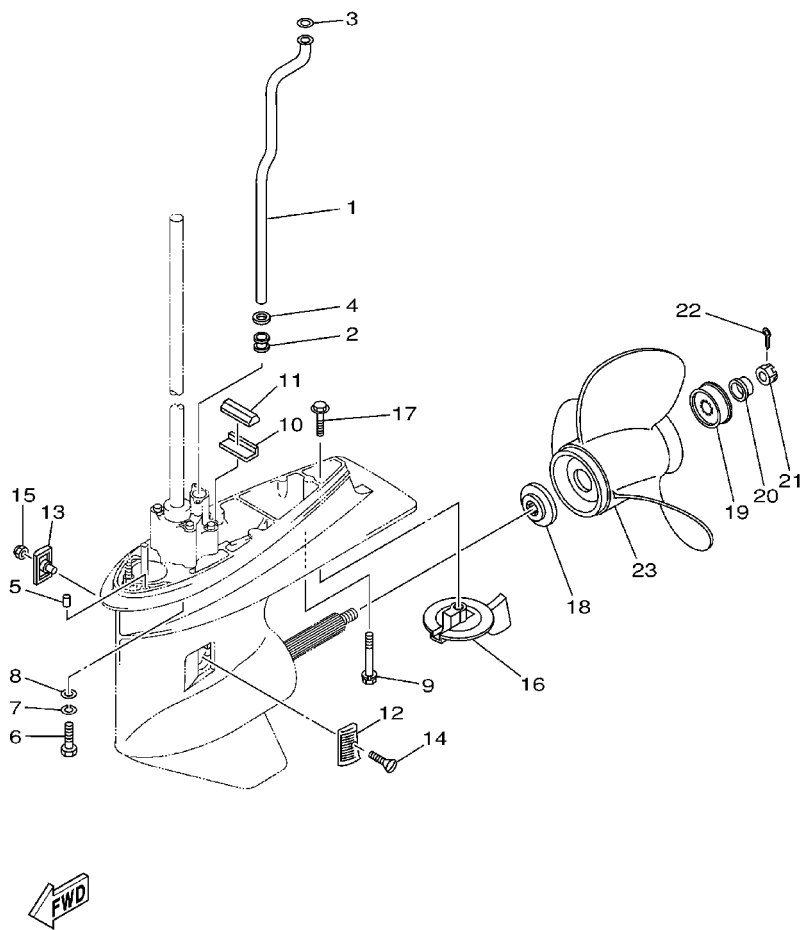

FIG. 33 LOWER CASING. DRIVE 3

IMPULSOR E INFERIOR 3

REF. NO.	PART NO. CODIGO NO.	DESCRIPTION DESCRIPTION	AEHD	AET	CED	CEHD	CET	REMARKS OBSERVACION
40	93317-322V0	.BEARING .COJINETE DE RODILLOS			1	1	1	
41	67F-45611-00	SHAFT, PROPELLER EJE PROPUSOR			1	1	1	
42	67F-45631-00	CLUTCH, DOG EMBRAGUE DE GARRA			1	1	1	
43	67F-45634-00	SLIDE, SHIFT DESILIZADOR, CAMBIO			1	1	1	
44	6H1-45668-00	SHAFT, FREE EJE			1	1	1	
45	6H1-45635-00	PLUNGER, SHIFT EMBOLO DE CAMBIO			2	2	2	
46	90501-12M48	SPRING, COMPRESSION RESORTE DE COMPRESION			1	1	1	
47	90201-03313	WASHER, PLATE ARANDELA PLANA			1	1	1	
48	93503-16003	BALL ESFERA			2	2	2	
49	90183-02M03	NUT, SPRING TUERCA DE RESORTE			2	2	2	
50	90250-07M02	PIN, STRAIGHT PASADOR CILINDRICO			1	1	1	
51	688-45633-00	RING, CROSS PIN ANILLO DE PASADOR			1	1	1	
52	93210-07003	O-RING JUNTA TORICA			1	1	1	
53	99001-08600	CIRCLIP PRESILLA REDONDA			1	1	1	
54	67F-45571-00	GEAR ENGRANAJE			1	1	1	
55	67F-45331-00-94	HOUSING, BEARING CAJA DE COJINETE			1	1	1	
56	93306-207U0	BEARING COJINETE			1	1	1	
57	67F-45576-00	WASHER, THRUST ARANDELA DE EMPUJE AXIAL			1	1	1	
58	93210-86M39	O-RING JUNTA TORICA			1	1	1	
59	93317-325U0	BEARING COJINETE DE RODILLOS			1	1	1	
60	93101-25M03	OIL SEAL RETEN DE ACEITE			2	2	2	
61	90282-04010	KEY, STRAIGHT CHAVETA, RECTA			1	1	1	
62	688-45383-02	WASHER, CLAW ARANDELA DE UNA			1	1	1	
63	688-45384-02	NUT TUERCA			1	1	1	
64	64J-44150-00	SHIFT CAM ASSY CONJUNTO EJE LEVA COMPL.			1	1	1	
65	90201-25M05	WASHER, PLATE ARANDELA PLANA			1	1	1	



64J0100-1290

FIG. 34 LOWER CASING. DRIVE 4 IMPULSOR E INFERIOR 4

REF. NO.	PART NO. CODIGO NO.	DESCRIPTION DESCRIPTION	AEHD	AET	CED	CEHD	CET	REMARKS OBSERVACION
1	62Y-44361-00	TUBE, WATER TUBO DE AGUA			1	1	1	L
	62Y-44361-20	TUBE, WATER TUBO DE AGUA				1	1	X
2	663-44367-00	DAMPER, WATER SEAL GOMA DEL SELLO DE AGUA			1	1	1	
3	90202-12060	WASHER, PLATE ARANDELA DE PLANA			1	1	1	
4	90430-12072	GASKET JUNTA			1	1	1	
5	93606-12019	PIN, DOWEL PASADOR DE CLAVIJA			2	2	2	
6	97075-10040	BOLT PERNO			4	4	4	
7	92995-10100	WASHER ARANDELA			4	4	4	
8	92995-10600	WASHER ARANDELA			4	4	4	
9	90119-08M84	BOLT, WITH WASHER TORNILLO CON ARANDELA			1	1	1	
10	663-45376-00-94	GUIDE, SEAL DAMPER GUIA DE SELLO GOMA			1	1	1	
11	688-45375-00	DAMPER, SEAL GOMA DE SELLO			1	1	1	
12	6H1-45214-00	COVER, WATER INLET CUBIERTA ENTRADA AGUA			1	1	1	
13	6H1-45215-00	COVER, WATER INLET CUBIERTA ENTRADA AGUA			1	1	1	
14	90151-05M00	SCREW, COUNTERSUNK TORNILLO EMBUTIDO			1	1	1	
15	90185-05002	NUT, SELF-LOCKING TUERCA AUTOBLOCANTE			1	1	1	
16	67F-45371-00	TAB-TRIM QUILLA ESTABILIZADOR			1	1	1	
17	90105-10M67	BOLT, FLANGE TORNILLO			1	1	1	
18	688-45987-01	SPACER ESPACIADOR			1	1	1	
19	67F-45997-00	SPACER ESPACIADOR			1	1	1	
20	90389-25M00	BUSH BUJE			1	1	1	
21	90171-16011	NUT, CASTLE TUERCA ENTALLADA			1	1	1	
22	91490-40025	PIN, COTTER CHAVETA			1	1	1	
23	6E5-45941-00-EL	PROPELLER (3X13"X19"-K) PROPELA (3X13"X19"-K)			1	1	1	UR
	6E5-45943-00-EL	PROPELLER (3X12-5/8"X21"-K) PROPELA (3X12-5/8"X21"-K)			1	1	1	UR
	6E5-45945-01-EL	PROPELLER (3X13-1/4"X17"-K) PROPELA (3X13-1/4"X17"-K)			1	1	1	UR
	6E5-45947-00-EL	PROPELLER (3X13-1/2"X15"-K) PROPELA (3X13-1/2"X15"-K)			1	1	1	UR

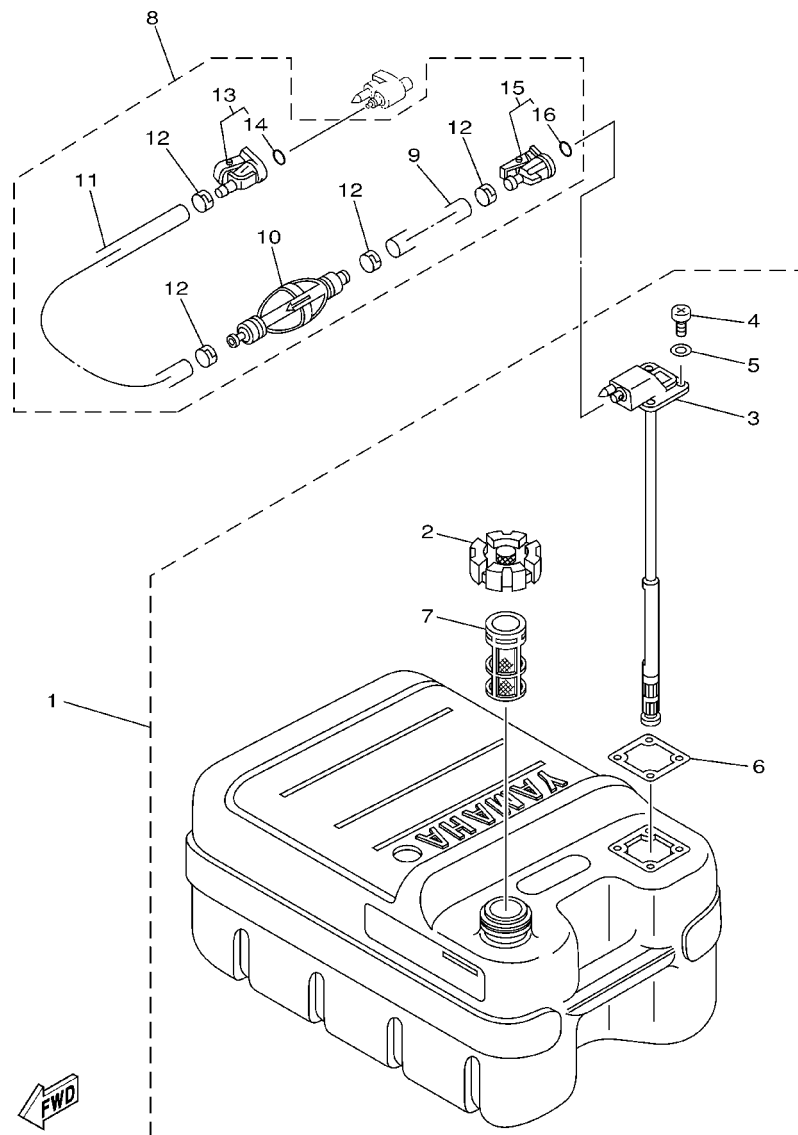

67C0100-9300

FIG. 35 FUEL TANK

DEPOSITO DE COMBUSTIBLE

REF. NO.	PART NO. CODIGO NO.	DESCRIPTION DESCRIPTION	AEHD	AET	CED	CEHD	CET	REMARKS OBSERVACION
1	6YJ-24201-10	FUEL TANK ASSY (24L) TANQUE DEL COMBUSTIBLE (24L)	1	1	1	1	1	AP WITH INDICATOR
2	6YJ-24610-01	.CAP ASSY .TAPA COMPLETA	1	1	1	1	1	
3	6Y1-24260-12	.FUEL METER ASSY .MEDIDOR DE COMBUSTIBLE COMPL.	1	1	1	1	1	WITH INDICATOR
4	98586-05016	.SCREW, PAN HEAD .TORNILLO DE CABEZA CON PLANA	4	4	4	4	4	
5	6Y1-24329-00	.SEAL .SELLO	4	4	4	4	4	
6	6Y1-24268-00	.GASKET, FUEL METER .EMPAQ MEDIDOR DE COMBUSTIBLE	1	1	1	1	1	
7	6YJ-24167-00	.STRAINER .COLADOR	1	1	1	1	1	
8	61J-24306-02	FUEL PIPE COMP. 1 TUBO COMBUST. COMPL 1	1	1	1	1	1	AP
9	90445-11M06	.HOSE (L2050) .MANGUERA (L2050)	1	1	1	1	1	
10	61J-24360-00	.PRIMER PUMP ASSY .SOPORTE BOMBA	1	1	1	1	1	
11	90445-11M05	.HOSE (L850) .MANGUERA (L850)	1	1	1	1	1	
12	650-24351-51	.BAND 1 .ABRAZADERA 1	4	4	4	4	4	
13	6G1-24305-03	.FUEL PIPE JOINT COMP. 2 .CONECTOR MANGUERA COMBUST. 2	1	1	1	1	1	
14	93210-08287	.O-RING .JUNTA TORICA	1	1	1	1	1	
15	6Y1-24305-04	.FUEL PIPE JOINT COMP. 2 .CONECTOR MANGUERA COMBUST. 2	1	1	1	1	1	
16	93210-08287	.O-RING .JUNTA TORICA	1	1	1	1	1	

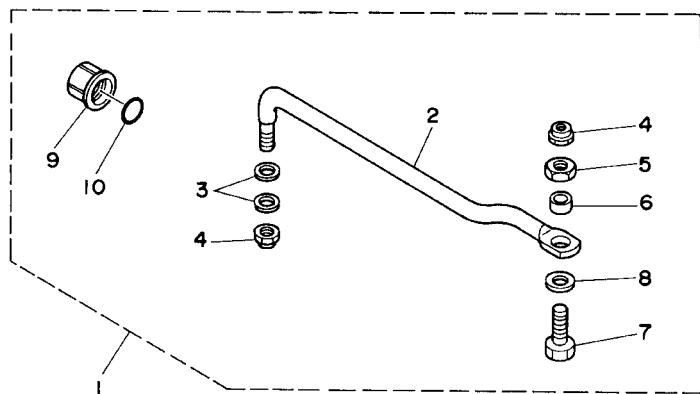

FIG. 36 STEERING GUIDE

DIRECCIONGUIAR

[illegible]

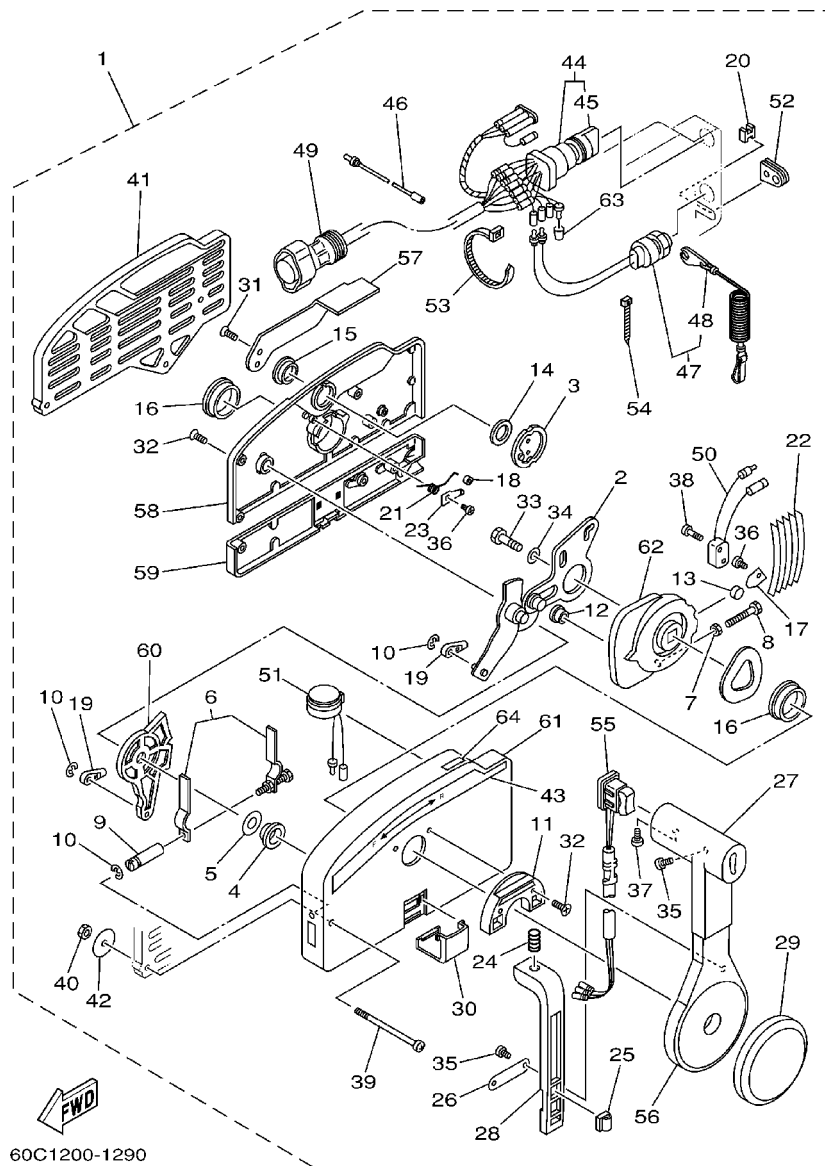

FIG. 38 REMOTE CONTROL ASSY 1 CONTROL REMOTO COMPL. 1

REF. NO.	PART NO. CODIGO NO.	DESCRIPTION DESCRIPTION	AEHD	AET	CED	CEHD	CET	REMARKS OBSERVACION
1	703-48205-A4	REMOTE CONTROL ASSY REMOTO CONTROL COMPL.		1			1	AP WITH PT/T SW.
	703-48205-17	REMOTE CONTROL ASSY REMOTO CONTROL COMPL.		1				AP FOR BRAZIL WITH PT/T SW.
	703-48201-A2	REMOTE CONTROL ASSY REMOTO CONTROL COMPL.			1			AP
2	703-48261-01	.ARM, THROTTLE .BRAZO ACELERADOR		1	1		1	
3	703-48153-00	.SHAFT, FREE ACCEL. .EJE		1	1		1	
4	703-48235-00	.BUSHING .BUJE		1	1		1	
5	703-48268-00	.SPACER .ESPACIADOR 3		1	1		1	
6	703-48264-00	.THROTTLE, FRICTION .FRICCION ACELERADOR		1	1		1	
7	95380-05600	.NUT .TUERCA		1	1		1	
8	97380-05025	.BOLT .TORNILLO HEXAGONAL		1	1		1	
9	703-48265-00	.SHAFT, FRICTION .EJE FRICCION		1	1		1	
10	93430-06024	.CIRCLIP .SEGURO		3	3		3	
11	703-48245-00	.PLATE, LOCK .PLACA CERRADURA		1	1		1	
12	703-48252-00	.ROLLER, CAM .RODILLO LEVA		1	1		1	
13	701-48248-00	.ROLLER, FREE ACCEL. .RODILLO ACELERADOR LIBRE		1	1		1	
14	703-48198-00	.WASHER, WAVE .RONDANA ONDULADA 3		1	1		1	
15	703-48243-00	.BUSHING .BUJE 3		1	1		1	
16	703-48236-00	.BUSHING 1 .BUJE		2	2		2	
17	703-48189-00	.RETAINER .RETENEDOR		1	1		1	
18	703-48234-00	.ROLLER, DETENT .RODILLO		1	1		1	
19	703-48345-01	.CABLE END, REMOTE CONTROL 2 .TERMINAL CABLE DE CONTROL REM		2	2		2	
20	703-48358-00	.ANCHOR, CABLE .ABRAZADERA CABLE		1	1		1	
21	703-48244-00	.SPRING, FREE ACCEL. .RESORTE ACELERADOR LIBRE		1	1		1	
22	703-48238-00	.SPRING, DETENT .RESORTE		5	5		5	
23	703-48246-00	.SPACER .ESPACIADOR		1	1		1	
24	703-48227-00	.SPRING, NEUTRAL LOCK .RESORTE DE SEGURO		1	1		1	
25	703-82594-00	.CLAMP .GRAMPA		1			1	WITH PT/T SW.

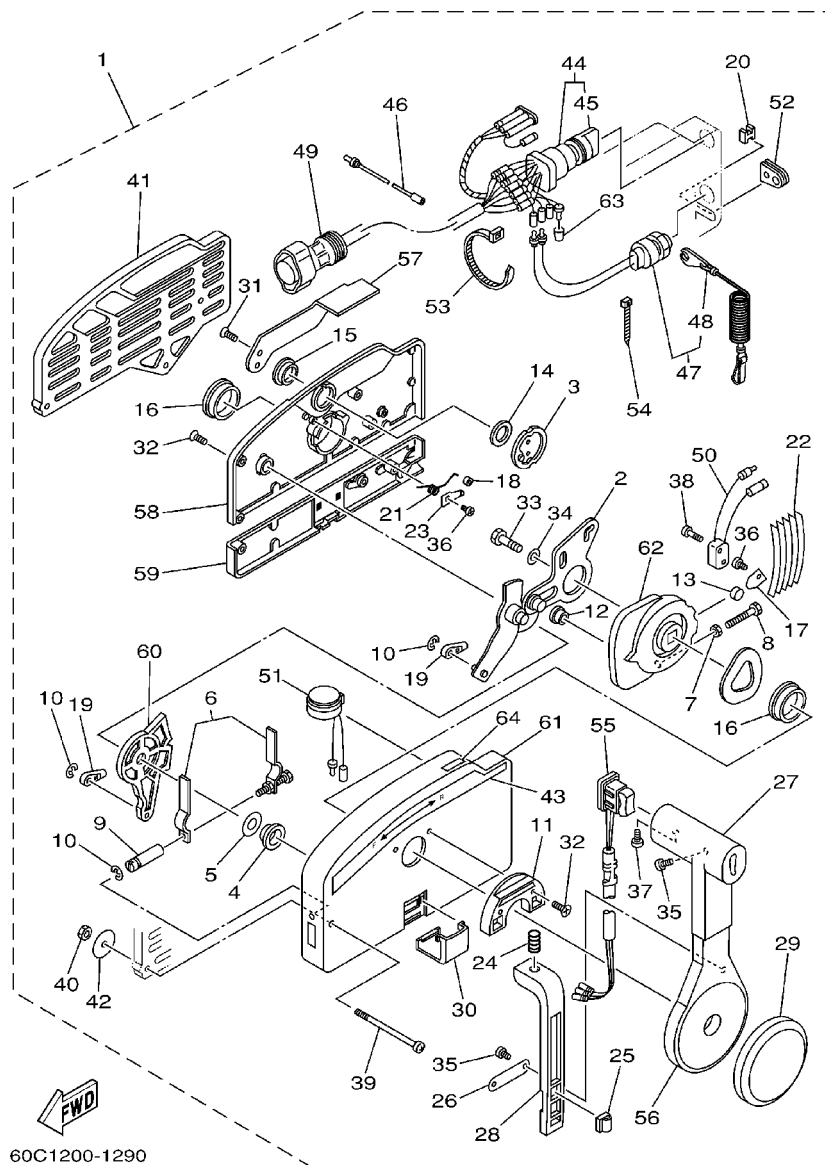

FIG. 38 REMOTE CONTROL ASSY 1 CONTROL REMOTO COMPL. 1

REF. NO.	PART NO. CODIGO NO.	DESCRIPTION DESCRIPTION	AEHD	AET	CED	CEHD	CET	REMARKS OBSERVACION
26	703-48226-00	.PLATE, STOPPER .PLACA RETEN		1	1		1	SINGLE
27	703-48222-00	.GRIP, CONTROL LEVER .MANGO DE PALANCA CONTROL		1	1		1	
28	703-48223-00	.LOCK, NEUTRAL .CERRADURA NEUTRO		1	1		1	
29	703-48225-00	.COVER .CUBIERTA		1	1		1	
30	703-48219-00	.COVER, LEAD .CUBIERTA		1	1		1	
31	703-48281-00	.SCREW .TORNILLO 1		2	2		2	
32	703-48282-00	.SCREW .TORNILLO 2		7	7		7	
33	97380-08030	.BOLT .TORNILLO HEXAGONAL		1	1		1	
34	92990-08600	.WASHER, PLATE .ARANDELA PLANA		1	1		1	
35	98580-04010	.SCREW, PAN HEAD .TORNILLO DE CABEZA CRUZADA		3	3		3	
36	98580-04006	.SCREW, PAN HEAD .TORNILLO DE CABEZA CRUZADA		2	2		2	
37	98580-05010	.SCREW, PAN HEAD .TORNILLO DE CABEZA CRUZADA		1	1		1	
38	98580-03015	.SCREW, PAN HEAD .TORNILLO DE CABEZA CRUZADA		2	2		2	
39	703-48291-10	.SCREW (M6) .TORNILLO (M6)		3	3		3	
40	95380-06600	.NUT, HEXAGON .TUERCA		3	3		3	
41	703-48293-10	.SPACER, REMOTE CONTROL .ESPACIADOR		1	1		1	SINGLE
42	701-48287-00	.WASHER .ARANDELA		3	3		3	
43	703-48215-00	.GRAPHIC .CALCOMANIA 1		1	1		1	
44	703-82510-12	.MAIN SWITCH ASSY .CONJUNTO DE LLAVE IGNICION		1	1		1	FOR PRIME START
	703-82510-43	.MAIN SWITCH ASSY .CONJUNTO DE LLAVE IGNICION		1				FOR 703-48205-17
45	676-82577-00	.CAP, KEY .TAPA		1	1		1	FOR 703-82510-12
	703-82577-00	.CAP, KEY .TAPA		1				FOR 703-82510-43
46	703-82531-00	.WIRE, LEAD .CABLE CONDUCTOR		1	1		1	
47	688-82575-01	.ENGINE STOP SWITCH ASSY .INTERRUPTOR DE PARADA COMPL		1	1		1	
48	682-82556-00	.STOPPER .RETENER		1	1		1	
49	688-8258A-20	.EXTENSION, WIRE HARNESS .EXTENSION, ARNES DE CABLES		1	1		1	L:5M (10P)
50	703-82540-00	.NEUTRAL SWITCH ASSY .INTERRUPTOR NEUTRAL COMPL		1	1		1	

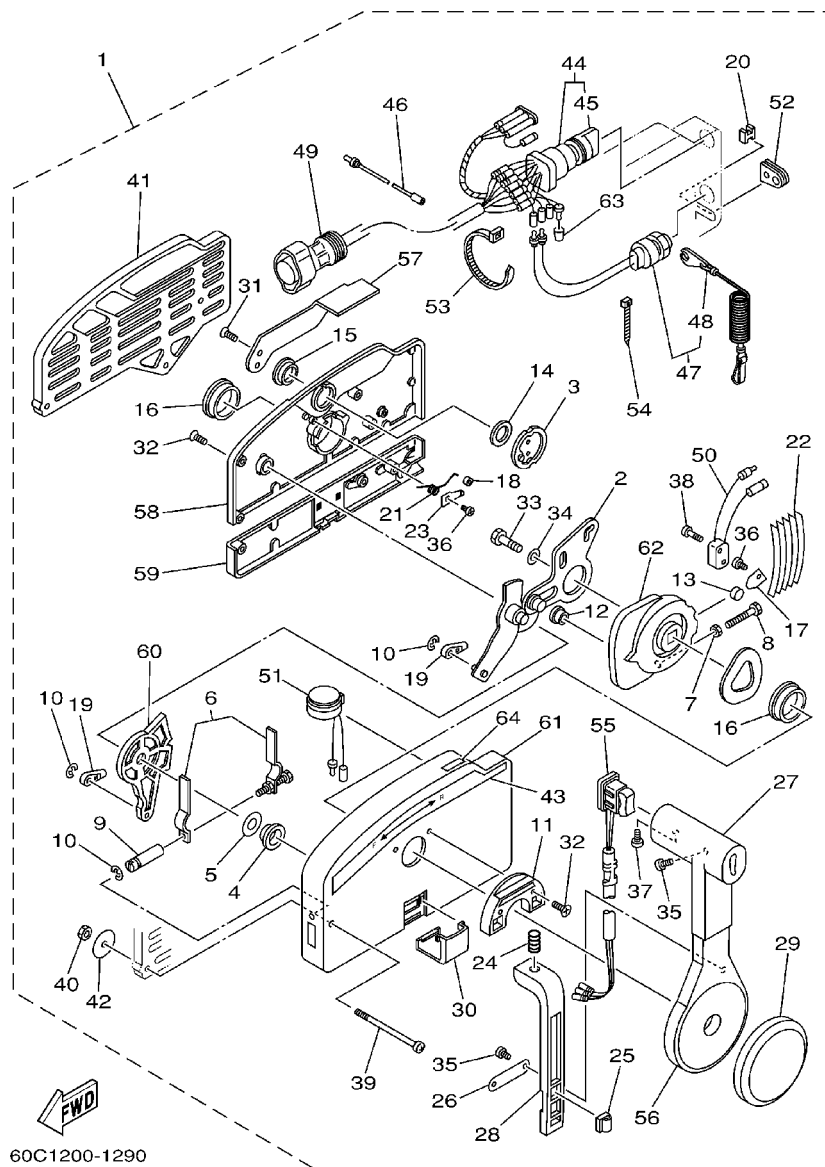
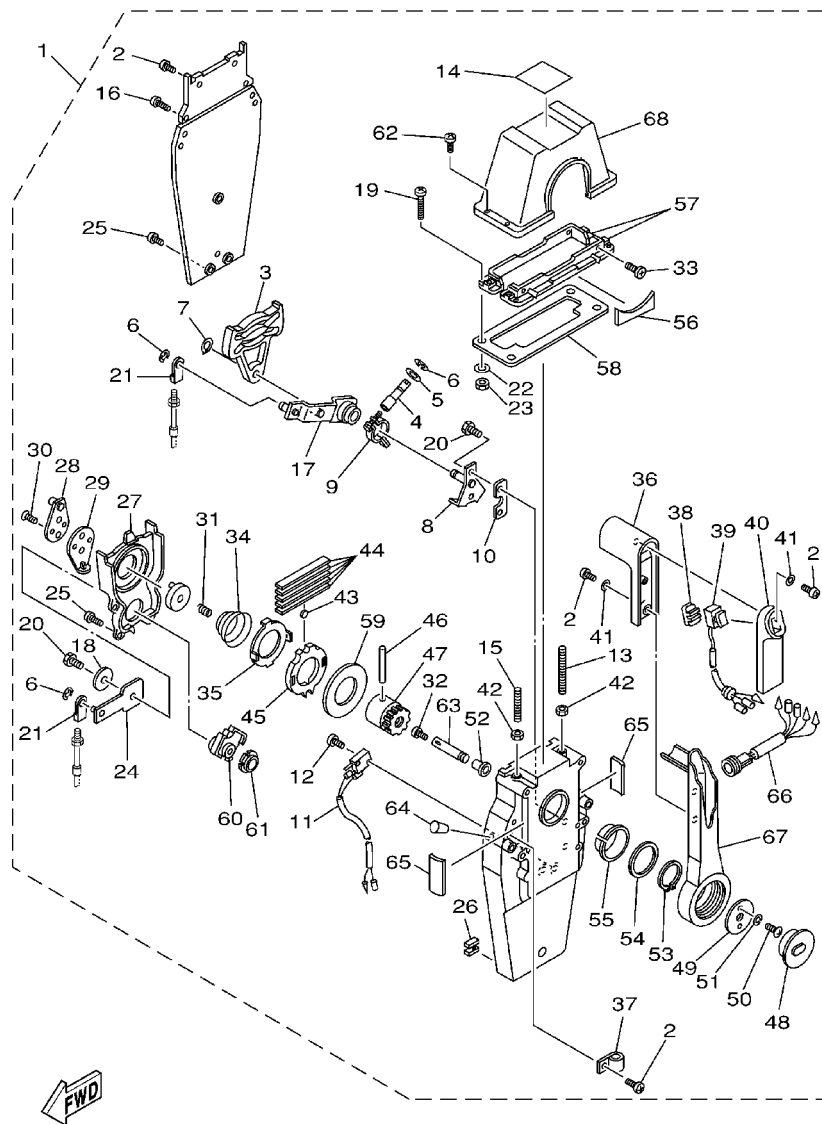

FIG. 38 REMOTE CONTROL ASSY 1 CONTROL REMOTO COMPL. 1

REF. NO.	PART NO. CODIGO NO.	DESCRIPTION DESCRIPTION	AEHD	AET	CED	CEHD	CET	REMARKS OBSERVACION
51	703-83383-A0	.BUZZER .ZUMBADOR		1	1		1	FOR 703-48205-17
	703-83383-02	.BUZZER .ZUMBADOR		1				
52	703-48284-00	.GROMMET .TAPON 1		1	1		1	
53	703-82591-00	.BAND .BANDA		1	1		1	
54	703-82592-00	.BAND .BANDA		1	1		1	
55	703-82563-02	.TRIM & TILT SWITCH ASSY .INTERRUPTOR DE INCLINACION		1			1	WITH PT/T SW.
	703-48224-00	.COVER, CONTROL LEVER .CUBIERTA DE PALANCA CONTROL			1			WITHOUT PT/T SW.
56	703-48221-00	.LEVER, CONTROL .PALANCA CONTROL		1	1		1	
57	703-48152-00	.KNOB, FREE ACCEL. .PERILLA		1	1		1	
58	703-48212-00	.BACK PLATE 1 .PLACA TRASERA 1		1	1		1	
59	703-48213-00	.BACK PLATE 2 .PLACA TRASERA 2		1	1		1	
60	703-48271-00	.ARM, SHIFT .BRAZO CAMBIADOR		1	1		1	
61	703-48211-01	.HOUSING,1 .CAJA		1	1		1	
62	703-48232-00	.GEAR .ENGRANAJE 1		1	1		1	
63	703-82542-00	.CAP .TAPA		1			1	FOR 703-48205-A4
	703-82542-00	.CAP .TAPA			3			FOR 703-48201-A2
64	703-48218-00	.GRAPHIC .CALCAMONIA		1	1		1	EXCEPT 703-48205-17



6X10100-1050

FIG. 39 REMOTE CONTROL ASSY 2 CONTROL REMOTO COMPL. 2

REF. NO.	PART NO. CODIGO NO.	DESCRIPTION DESCRIPTION	AEHD	AET	CED	CEHD	CET	REMARKS OBSERVACION
1	704-48205-14	REMOTE CONTROL ASSY REMOTO CONTROL COMPL.					1	AP FOR CARIB WITH PT/T SW.
2	97890-05016	.SCREW, PAN HEAD .TORNILLO					6	
3	EL8-48251-00	.PLATE, CAM .PLACA, LEVA					1	
4	704-48265-00	.SHAFT, FRICTION .EJE FRICCION					1	
5	701-48246-00	.SPACER .ESPACIADOR					1	
6	93430-06024	.CIRCLIP .SEGURO					4	
7	EL8-48259-00	.CIRCLIP 1 .SEGURO					1	
8	704-48262-00	.SHAFT, THROTTLE .EJE DE ACELERADOR					1	
9	704-48264-00	.THROTTLE, FRICTION .FRICCION ACELERADOR					1	
10	704-48266-00	.SPACER .ESPACIADOR 2					1	
11	704-82540-00	.NEUTRAL SWITCH ASSY .INTERRUPTOR NEUTRAL COMPL					1	
12	6A5-48129-10	.SCREW 3 .TORNILLO 3					2	
13	EL8-48281-00	.SCREW .TORNILLO 1					1	
14	704-48215-00	.GRAPHIC .CALCOMANIA 1					1	
15	704-48281-00	.SCREW .TORNILLO 1					1	
16	97890-05025	.SCREW, PAN HEAD .TORNILLO					2	
17	704-48261-00	.ARM, THROTTLE .BRAZO ACELERADOR					1	
18	EL8-48191-00	.WASHER 1 .ARANDELA					1	
19	704-48283-00	.SCREW .TORNILLO 3					4	
20	97380-06018	.BOLT .TORNILLO HEXAGONAL					3	
21	703-48345-01	.CABLE END, REMOTE CONTROL 2 .TERMINAL CABLE DE CONTROL REM					2	
22	704-48287-00	.WASHER .ARANDELA					4	
23	95380-05600	.NUT .TUERCA					4	
24	EL8-48271-00	.ARM, SHIFT .BRAZO CAMBIADOR					1	
25	EL8-48127-00	.SCREW 1 .TORNILLO 1					9	
26	703-48358-00	.ANCHOR, CABLE .ABRAZADERA CABLE					1	
27	EL8-48231-00	.HOUSING, GEAR .CAJA, ENGRANAJE					1	

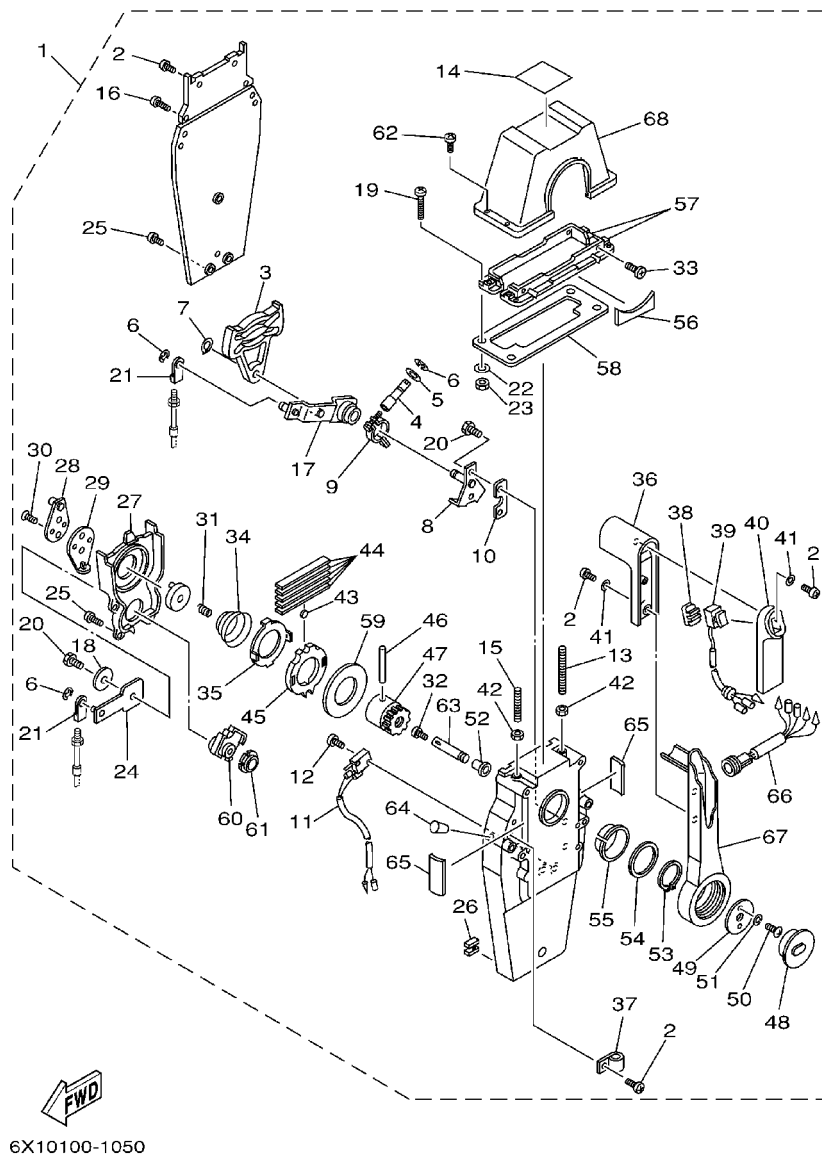
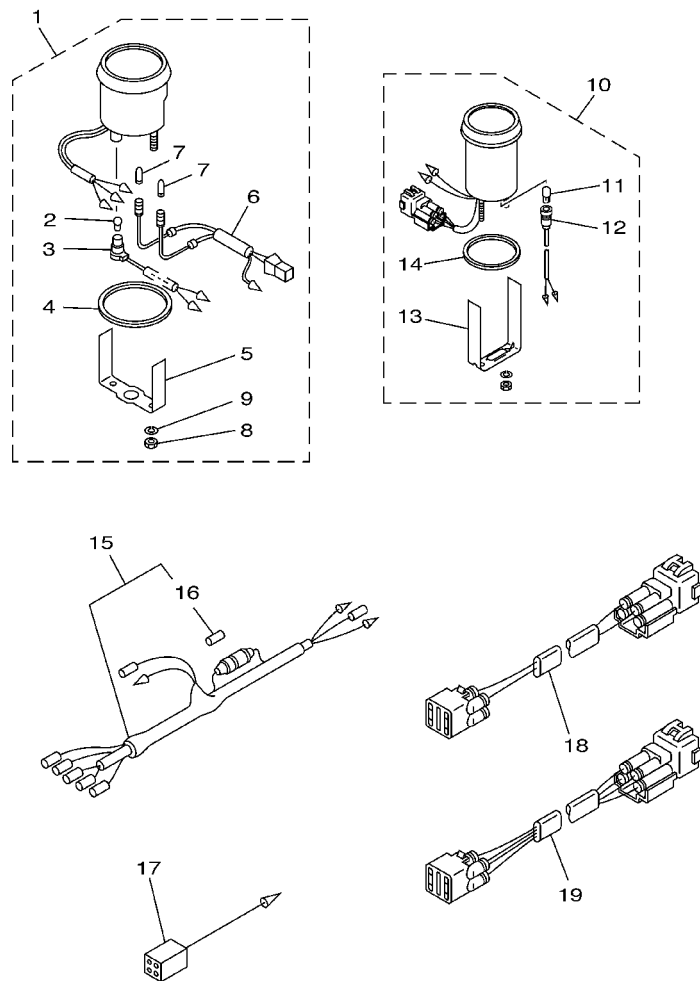

FIG. 39 REMOTE CONTROL ASSY 2 CONTROL REMOTO COMPL. 2

REF. NO.	PART NO. CODIGO NO.	DESCRIPTION DESCRIPTION	AEHD	AET	CED	CEHD	CET	REMARKS OBSERVACION
28	EL8-48241-00	.ARM, DRIVE .BRAZO,MANDO					1	
29	EL8-48254-00	.STOPPER, THROTTLE ADJUSTING .TAPON					1	
30	92780-06020	.SCREW, FLAT HEAD .TORNILLO CABEZA PLANA					2	
31	EL8-48158-00	.SPRING 1 .RESORTE 1					1	
32	98580-04006	.SCREW, PAN HEAD .TORNILLO DE CABEZA CRUZADA					1	
33	98780-05018	.SCREW, FLAT HEAD .TORNILLO CABEZA PLANA					4	
34	EL8-48244-00	.SPRING, FREE ACCEL. .RESORTE ACELERADOR LIBRE					1	
35	EL8-48245-00	.PLATE, LOCK .PLACA CERRADURA					1	
36	704-48222-00	.GRIP, CONTROL LEVER .MANGO DE PALANCA CONTROL					1	
37	704-82594-00	.CLAMP .GRAMPA					1	
38	704-48228-00	.HOLDER, SWITCH .MORDAZA					1	
39	704-82563-01	.TRIM & TILT SWITCH ASSY .INTERRUPTOR DE INCLINACION					1	
40	704-48229-00	.GRIP, CONTROL LEVER .MANGO DE PALANCA CONTROL 2					1	
41	92990-05300	.WASHER, INTERNAL TOOTH .ARANDELA PLANA					3	
42	95380-06600	.NUT, HEXAGON .TUERCA					2	
43	701-48248-00	.ROLLER, FREE ACCEL. .RODILLO ACELERADOR LIBRE					1	
44	703-48238-00	.SPRING, DETENT .RESORTE					5	
45	EL8-48232-00	.GEAR 1 .ENGRANAJE 1					1	
46	EL8-48164-00	.PIN 2 .PASADOR 2					1	
47	704-48242-00	.SHAFT, DRIVE .EJE, PROPULSION					1	
48	704-48225-00	.COVER .CUBIERTA					1	
49	704-48192-00	.WASHER 2 .RONDANA 2					1	
50	97890-06018	.SCREW, PAN HEAD .TORNILLO					2	
51	92990-06300	.WASHER, INTERNAL TOOTH .ARANDELA PLANA					2	
52	702-48263-00	.BUSHING .BUJE 4					1	
53	EL8-48279-00	.CIRCLIP 2 .SEGURO2					1	
54	704-48193-00	.WASHER 3 .RONDANA 3					1	



62Y0100-0350

FIG. 40 METER 1

MEDIDOR 1

REF. NO.	PART NO. CODIGO NO.	DESCRIPTION DESCRIPTION	AEHD	AET	CED	CEHD	CET	REMARKS OBSERVACION
1	6Y5-83540-20	TACHOMETER ASSY TACOMETRO COMPLETO		1	1		1	AP
2	6Y5-83517-00	.BULB (12V-1.7W, T10) .BOMBILLA (12V-1.7W, T10)		1	1		1	
3	6Y5-83536-10	.SOCKET, METER .ENCASTRE DE MEDIDOR		1	1		1	
4	6Y5-83523-00	.DAMPER .AMORTIGUADOR		1	1		1	
5	6Y5-83514-00	.PLATE, FITTING .PLACA ACCESORIA		1	1		1	
6	6Y5-83509-10	.SOCKET CORD ASSY .ENCASTRE DE CABLE COMPLETO		1	1		1	
7	6Y5-83518-00	.BULB (12V-1.7W, T6.5) .BOMBILLA (12V-1.7W, T6.5)		2	2		2	
8	95380-05600	.NUT .TUERCA		2	2		2	
9	92990-05100	.WASHER, SPRING .ARANDELA GROWER		2	2		2	
10	6Y5-83670-12	TRIM METER ASSY. MEDIDOR DE INCLINACION		1			1	AP
11	6Y5-83518-00	.BULB (12V-1.7W, T6.5) .BOMBILLA (12V-1.7W, T6.5)		1			1	
12	6Y5-83536-00	.SOCKET, METER .ENCASTRE DE MEDIDOR		1			1	
13	6Y5-83544-00	.PLATE, FITTING .PLACA ACCESORIA		1			1	
14	688-83664-00	.DAMPER .AMORTIGUADOR		1			1	
15	6Y5-83553-00	WIRE, LEAD CABLE CONDUCTOR		1	1		1	AP
16	1E6-82151-00	.FUSE (10A) .FUSIBLE (10A)		1	1		1	
17	6Y5-82117-00	WIRE, LEAD (BLACK) CABLE, CONDUCTOR (NEGRO)		1			1	AP
18	6R3-82521-70	WIRE, LEAD CABLE CONDUCTOR		1	1		1	AP 7M
19	6R3-82553-70	EXTENSION, WIRE LEAD CABLE		1			1	AP 4P,7M

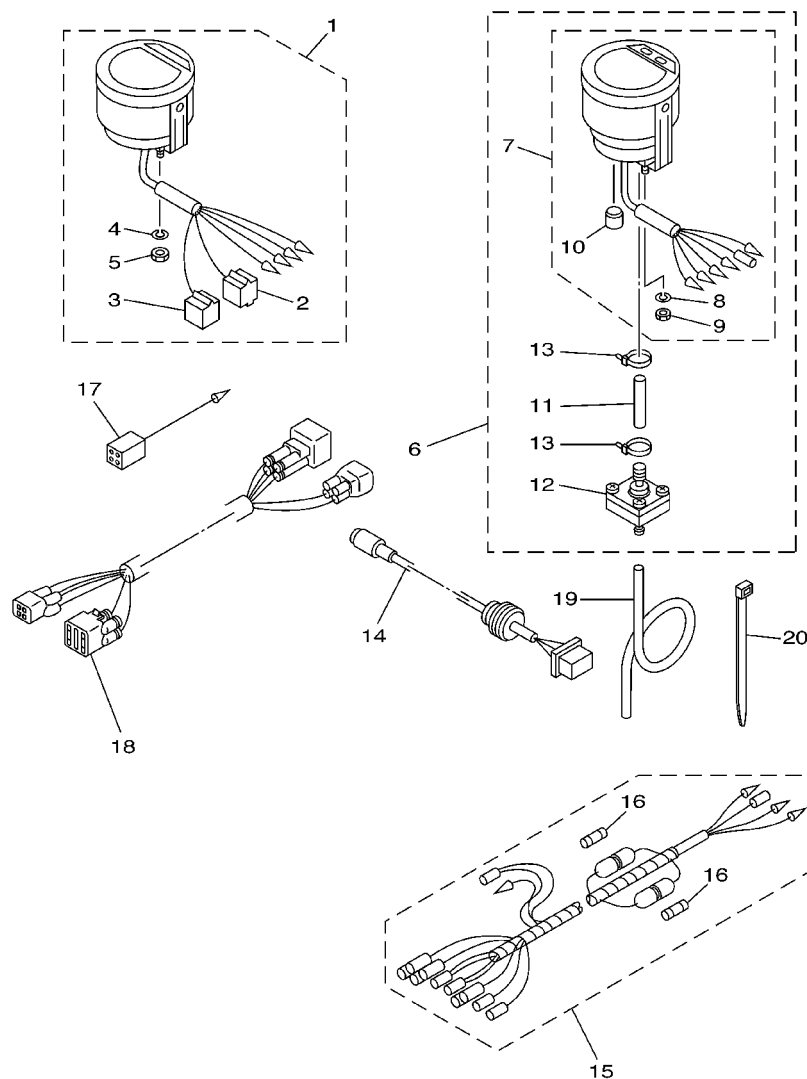

68S1100-3300

FIG. 41 METER 2

MEDIDOR 2

REF. NO.	PART NO. CODIGO NO.	DESCRIPTION DESCRIPTION	AEHD	AET	CED	CEHD	CET	REMARKS OBSERVACION
1	6Y5-8350T-02	TACHOMETER ASSY TACOMETRO COMPLETO		1			1	AP BRAZIL,CARIB
2	9E450-04433	.CONNECTOR .CONECTOR		1			1	M-4-W
3	9E450-04533	.CONNECTOR .CONECTOR		1			1	F-4-W
4	92990-04100	.WASHER, SPRING .ARANDELA, GROWER		2			2	
5	95380-04600	.NUT .TUERCA		2			2	
6	6Y5-83500-S5	DIGITAL SPEEDOMETER ASSY VELOCIMETRO DIGITAL COMPLETO		1			1	AP BRAZIL,CARIB
7	6Y5-83570-S5	.SPEEDOMETER ASSY .VELOCIMETRO COMPLETO		1			1	
8	92990-04100	..WASHER, SPRING ..ARANDELA, GROWER		2			2	
9	95380-04600	..NUT ..TUERCA		2			2	
10	6Y5-83533-T2	..GROMMET ..ANILLO PROTECTOR		1			1	
11	6Y5-83557-31	.TUBE .ENCHUFE DE ACEITE		1			1	
12	6Y5-83728-00	.CONNECTOR ASSY .CONEXION COMPLET		1			1	
13	90465-11M10	.CLAMP .BRIDA		2			2	
14	6Y5-87122-S0	CORD ASSY 1 CORDON COMPLETO		1			1	AP BRAZIL,CARIB
15	6Y5-83553-M0	WIRE, LEAD CABLE CONDUCTOR		1			1	AP BRAZIL,CARIB
16	1E6-82151-00	.FUSE (10A) .FUSIBLE (10A)		2			2	
17	6Y5-82117-00	WIRE, LEAD (BLACK) CABLE, CONDUCTOR (NEGRO)		1			1	AP BRAZIL,CARIB
18	68F-82553-80	EXTENSION, WIRE LEAD CABLE		1			1	AP BRAZIL,CARIB
19	6Y5-83557-10	TUBE (8M) TUBO (8M)		1			1	AP BRAZIL,CARIB
20	90465-11M10	CLAMP BRIDA		2			2	AP BRAZIL,CARIB

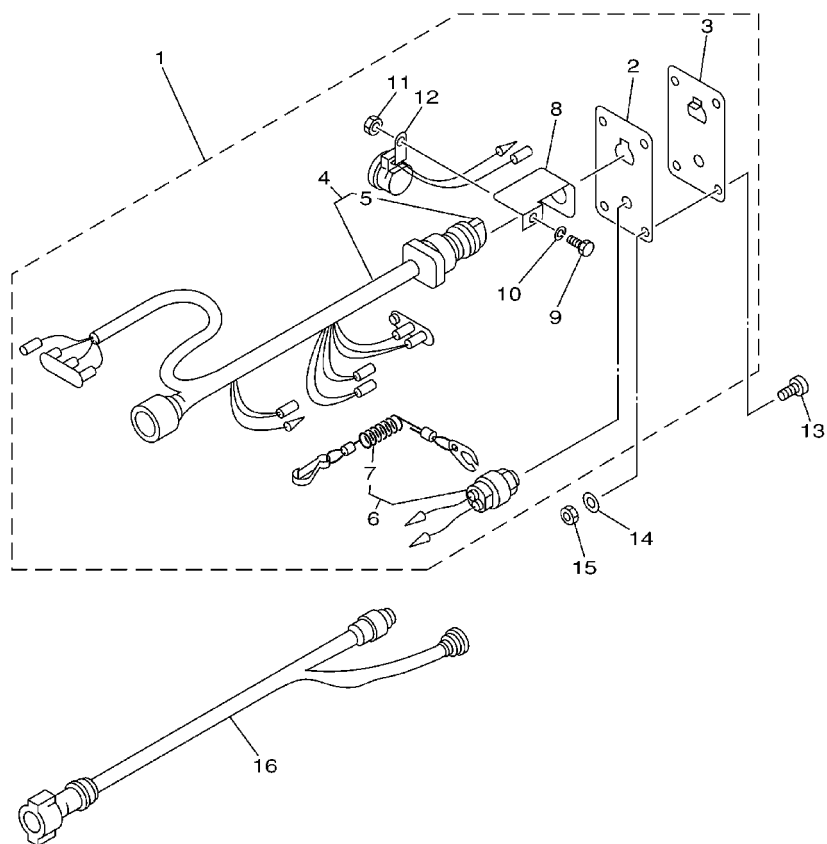

62Y1100-2370

FIG. 42 SWITCH. PANEL

PANEL DE INTERRUPTOR

REF. NO.	PART NO. CODIGO NO.	DESCRIPTION DESCRIPTION	AEHD	AET	CED	CEHD	CET	REMARKS OBSERVACION
1	6R5-82570-04	PANEL SWITCH ASSY INTERRUPTOR DE PANEL COMPL.					1	AP FOR CARIB
2	6R5-82588-01	.PLATE .PLACA					1	
3	6R5-82571-01	.PANEL, SWITCH .PANEL DE INTERRUPTOR					1	
4	6R5-82510-02	.MAIN SWITCH ASSY .CONJUNTO DE LLAVE IGNICION					1	
5	676-82577-00	..CAP, KEY ..TAPA					1	
6	688-82575-01	.ENGINE STOP SWITCH ASSY ..INTERRUPTOR DE PARADA COMPL					1	
7	682-82556-00	..STOPPER ..RETENER					1	
8	64D-82581-00	.STAY, CORD CLAMP ..SOPORTE DE GRAMPA DE CABLE					1	
9	97303-05012	.BOLT ..TORNILLO					1	
10	92903-05100	.WASHER, SPRING ..RONDANA SENCILLA					1	
11	95303-05700	.NUT ..TUERCA					1	
12	6R5-83383-00	.BUZZER ..ZUMBADOR					1	
13	90149-05M05	SCREW TORNILLO DE REGLAJE					4	AP FOR CARIB
14	92990-05200	WASHER, PLAIN ARANDELA PLANA					4	AP FOR CARIB
15	95380-05600	NUT TUERCA					4	AP FOR CARIB
16	688-8258A-50	EXTENSION, WIRE HARNESS EXTENSION, ARNES DE CABLES					1	AP FOR CARIB

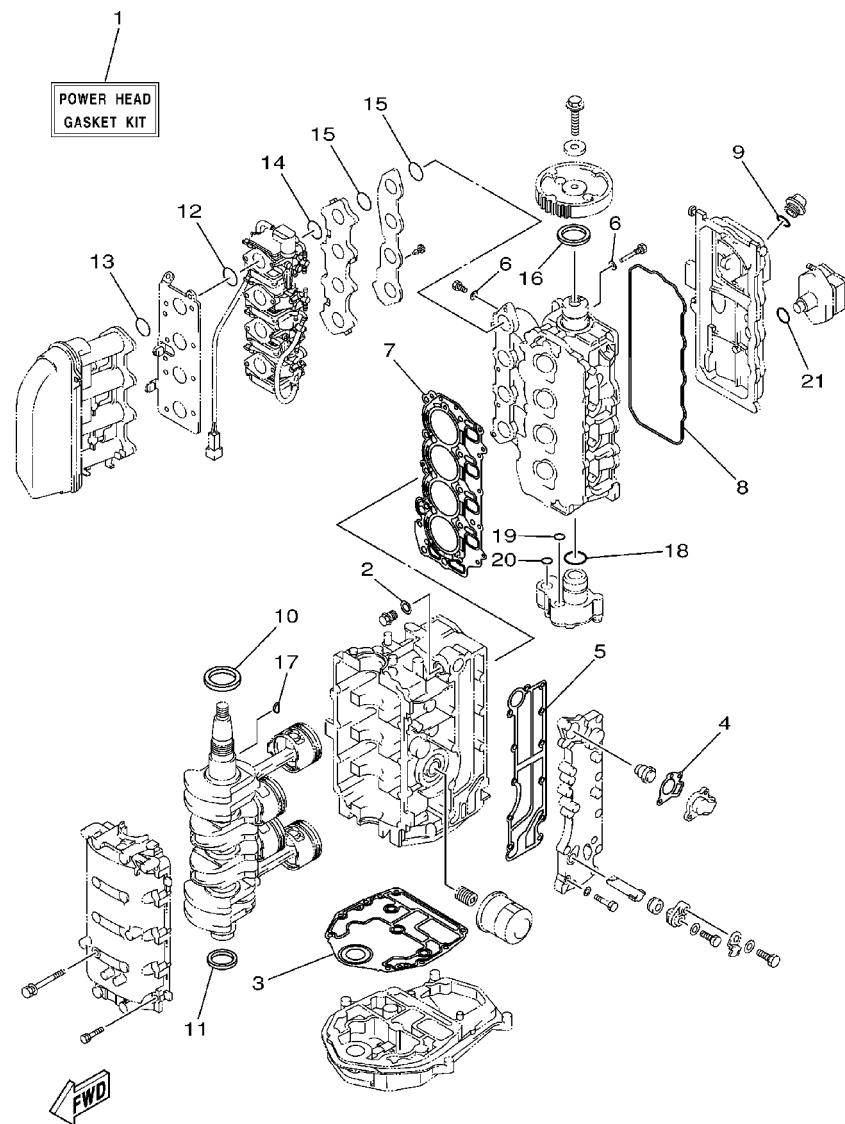

62Y1100-2390

FIG. 43 REPAIR KIT 1

ESTUCHE REPARATION 1

REF. NO.	PART NO. CODIGO NO.	DESCRIPTION DESCRIPTION	AEHD	AET	CED	CEHD	CET	REMARKS OBSERVACION
1	62Y-W0001-10	POWER HEAD GASKET KIT JUEGO DE EMPAQUE DE MOTOR	1	1	1	1	1	
2	90430-14115	.GASKET .JUNTA	1	1	1	1	1	
3	67C-11351-00	.GASKET, CYLINDER .JUNTA, DE CILINDRO	1	1	1	1	1	
4	62Y-12414-00	.GASKET, COVER .EMPAQUE	1	1	1	1	1	
5	62Y-41114-00	.GASKET, EXHAUST OUTER COVER .EMPAQUE	1	1	1	1	1	
6	90430-06014	.GASKET .JUNTA	5	5	5	5	5	
7	62Y-11181-00	.GASKET, CYLINDER HEAD 1 .JUNTA, DE CULATA 1	1	1	1	1	1	
8	62Y-11356-00	.SEAL, CYLINDER 2 .RETEN ACEITE CILINDRO 2	1	1	1	1	1	
9	93210-24M79	.O-RING .JUNTA TORICA	1	1	1	1	1	
10	93102-43M42	.OIL SEAL .RETEN DE ACEITE	1	1	1	1	1	
11	93101-35002	.OIL SEAL .RETEN DE ACEITE	1	1	1	1	1	
12	93210-35M86	.O-RING .JUNTA TORICA	4	4	4	4	4	
13	93210-38MH3	.O-RING .JUNTA TORICA	4	4	4	4	4	
14	93210-30MH4	.O-RING .JUNTA TORICA	4	4	4	4	4	
15	93210-35M86	.O-RING .JUNTA TORICA	8	8	8	8	8	
16	93102-37M40	.OIL SEAL .RETEN DE ACEITE	1	1	1	1	1	
17	90280-04M06	.KEY, WOODRUFF .CUNA WOODRUFF	1	1	1	1	1	
18	93210-33MH2	.O-RING .JUNTA TORICA	1	1	1	1	1	
19	93210-12MG9	.O-RING .JUNTA TORICA	1	1	1	1	1	
20	93210-14515	.O-RING .JUNTA TORICA	1	1	1	1	1	
21	93210-24M79	.O-RING .JUNTA TORICA	1	1	1	1	1	



FIG. 44 REPAIR KIT 2

ESTUCHE REPARATION 2

F3

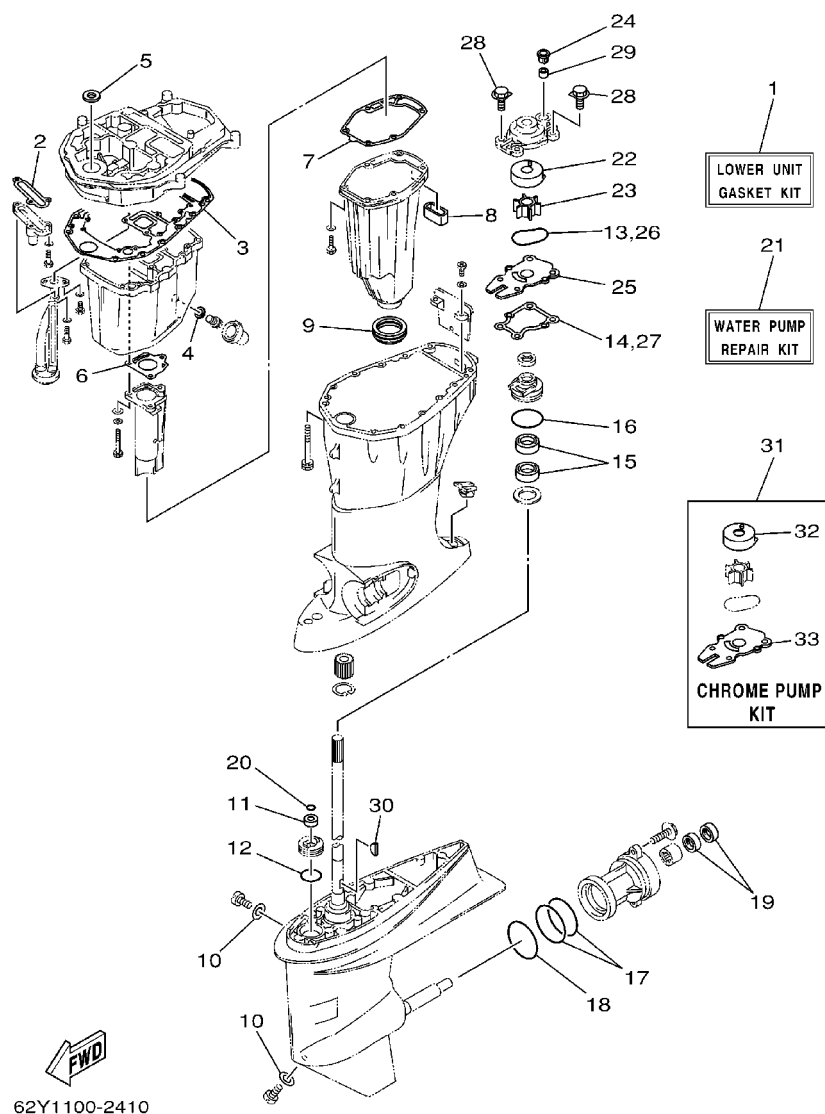
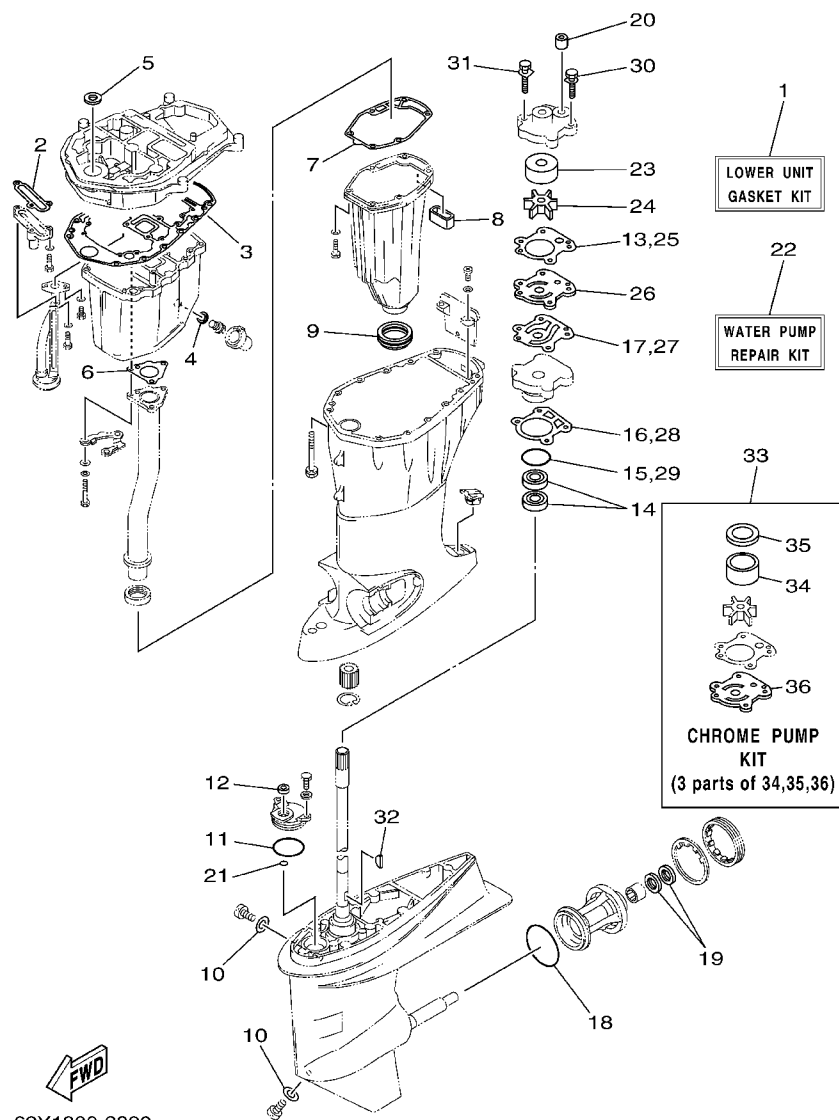

FIG. 45 REPAIR KIT 3

ESTUCHE REPARATION 3

REF. NO.	PART NO. CODIGO NO.	DESCRIPTION DESCRIPTION	AEHD	AET	CED	CEHD	CET	REMARKS OBSERVACION
1	62Y-W0001-22	LOWER UNIT GASKET KIT JUEGO DE JUNTA UNIDAD INFERIOR	1	1				F50A
2	62Y-13475-00	.GASKET .EMPAQUE	1	1				
3	69W-15312-00	.GASKET, OIL PAN .EMPAQ BANDEJA DE ACEITE	1	1				
4	90430-14M09	.GASKET .JUNTA	1	1				
5	93103-18011	.OIL SEAL .RETEN DE ACEITE	1	1				
6	67C-41133-00	.GASKET, EXHAUST MANIFOLD 1 .EMPAQUE ESCAPE MULTIPLE	1	1				
7	62Y-41134-01	.GASKET, EXHAUST MANIFOLD .EMPAQUE	1	1				
8	62Y-45127-00	.SEAL .SELLO DE GOMA	1	1				
9	663-45123-00	.GASKET, MUFFLER .EMPAQUE SILENCIADOR	1	1				
10	90430-08020	.GASKET .JUNTA	2	2				
11	93106-09014	.OIL SEAL .RETEN DE ACEITE	1	1				
12	93210-33MG4	.O-RING .JUNTA TORICA	1	1				
13	93210-59MG7	.O-RING .JUNTA TORICA	1	1				
14	63D-44316-00	.GASKET, WATER PUMP .EMPAQUE	1	1				
15	93101-25M57	.OIL SEAL .RETEN DE ACEITE	2	2				
16	93210-48MG8	.O-RING .JUNTA TORICA	1	1				
17	93210-74MG5	.O-RING .JUNTA TORICA	2	2				
18	93210-69MG6	.O-RING .JUNTA TORICA	1	1				
19	93101-22M00	.OIL SEAL .RETEN DE ACEITE	2	2				
20	93210-07003	.O-RING .JUNTA TORICA	1	1				
21	63D-W0078-01	WATER PUMP REPAIR KIT ESTUCHE REPARACION BOMBA AGUA	1	1				F50A
22	63D-44322-00	.INSERT, CARTRIDGE .CARTUCHO	1	1				
23	6H3-44352-00	.IMPELLER .IMPULSOR	1	1				
24	63D-44312-00	.COVER, WATER PUMP HOUSING .CUBIERTA CAJA BOMBA DE AGUA	1	1				
25	63D-44323-00	.OUTER PLATE, CARTRIDGE .PLACA EXTERIOR DEL CARTUCHO	1	1				
26	93210-59MG7	.O-RING .JUNTA TORICA	1	1				
27	63D-44316-00	.GASKET, WATER PUMP .EMPAQUE	1	1				



62Y1300-2390

FIG. 46 REPAIR KIT 4

ESTUCHE REPARACION 4

REF. NO.	PART NO. CODIGO NO.	DESCRIPTION DESCRIPTION	AEHD	AET	CED	CEHD	CET	REMARKS OBSERVACION
1	64J-W0001-2B	LOWER UNIT GASKET KIT JUEGO DE JUNTA UNIDAD INFERIOR			1	1	1	FT50C
2	62Y-13475-00	.GASKET .EMPAQUE			1	1	1	
3	69W-15312-00	.GASKET, OIL PAN .EMPAQ BANDEJA DE ACEITE			1	1	1	
4	90430-14M09	.GASKET .JUNTA			1	1	1	
5	93103-18011	.OIL SEAL .RETEN DE ACEITE			1	1	1	
6	64J-41133-10	.GASKET, EXHAUST MANIFOLD 1 .EMPAQUE ESCAPE MULTIPLE			1	1	1	
7	62Y-41134-01	.GASKET, EXHAUST MANIFOLD .EMPAQUE			1	1	1	
8	62Y-45127-00	.SEAL .SELLO DE GOMA			1	1	1	
9	663-45123-00	.GASKET, MUFFLER .EMPAQUE SILENCIADOR			1	1	1	
10	90430-08020	.GASKET .JUNTA			2	2	2	
11	93210-49046	.O-RING .JUNTA TORICA			1	1	1	
12	93106-09014	.OIL SEAL .RETEN DE ACEITE			1	1	1	
13	6H3-44315-A0	.GASKET, WATER PUMP .EMPAQUE			1	1	1	
14	93101-23070	.OIL SEAL .RETEN DE ACEITE			2	2	2	
15	93210-46044	.O-RING .JUNTA TORICA			1	1	1	
16	688-44316-A0	.GASKET, WATER PUMP .EMPAQUE			1	1	1	
17	6H3-44324-A0	.GASKET, CARTRIDGE .EMPAQUE			1	1	1	
18	93210-86M39	.O-RING .JUNTA TORICA			1	1	1	
19	93101-25M03	.OIL SEAL .RETEN DE ACEITE			2	2	2	
20	663-44366-00	.DAMPER, WATER SEAL .GOMA DEL SELLO DE AGUA			1	1	1	
21	93210-07003	.O-RING .JUNTA TORICA			1	1	1	
22	6H3-W0078-02	WATER PUMP REPAIR KIT ESTUCHE REPARACION BOMBA AGUA			1	1	1	FT50C
23	663-44322-00	.INSERT, CARTRIDGE .CARTUCHO			1	1	1	
24	6H3-44352-00	.IMPELLER .IMPULSOR			1	1	1	
25	6H3-44315-A0	.GASKET, WATER PUMP .EMPAQUE			1	1	1	
26	6H3-44323-00	.OUTER PLATE, CARTRIDGE .PLACA EXTERIOR DEL CARTUCHO			1	1	1	
27	6H3-44324-A0	.GASKET, CARTRIDGE .EMPAQUE			1	1	1	

**NUMERICAL INDEX
INDICE NUMERICO**

PART NO. CODIGO NO.	REF. NO.	PART NO. CODIGO NO.	REF. NO.	PART NO. CODIGO NO.	REF. NO.	PART NO. CODIGO NO.	REF. NO.	PART NO. CODIGO NO.	REF. NO.	PART NO. CODIGO NO.	REF. NO.
62Y-W0001-10	43 - 1	64J-11603-00	3 - 9	62Y-13437-61	10 - 20	62Y-14384-30	7 - 9	1UF-22434-00	26 - 17	61N-24560-00	9 - 6
62Y-W0001-22	45 - 1	64J-11604-00	3 - 9	5GH-13440-00	2 - 20		44 - 2		27 - 17	64J-24560-00	9 - 6
64J-W0001-2B	46 - 1	64J-11605-00	3 - 9	62Y-13444-40	17 - 40	6L2-14385-00	7 - 10	62Y-22434-00	26 - 50	61N-24563-00	9 - 7
62Y-W0070-10	1 - 12	62Y-11631-10-96	3 - 8	62Y-13444-50	17 - 40		44 - 3		27 - 50	68V-24563-00	9 - 7
6H3-W0078-0A	46 - 33	62Y-11633-00	3 - 10	62Y-13448-00	6 - 43	6E5-14386-01	7 - 11	62Y-22471-00	26 - 11	62Y-24566-00	9 - 11
6H3-W0078-02	46 - 22	62Y-11635-10	3 - 8	62Y-13475-00	30 - 2		44 - 4		27 - 11	6YJ-24610-01	35 - 2
63D-W0078-0A	45 - 31	62Y-11636-10	3 - 8		45 - 2	62Y-14392-00	7 - 12	62Y-24135-00	6 - 33	69W-26301-00	18 - 36
63D-W0078-01	45 - 21	62Y-11650-10	3 - 5		46 - 2		44 - 5	6YJ-24167-00	35 - 7	692-26301-03	19 - 21
64J-W0084-01-4D	19 - 1	62Y-11654-00	3 - 6	62Y-13586-30	6 - 3	2T4-14397-00	7 - 23	6YJ-24201-10	35 - 1	6G8-26363-00	22 - 33
69W-W0084-10-4D18-	1	62Y-11656-30	3 - 7	62Y-14157-30	7 - 14		44 - 10	6Y1-24260-12	35 - 3	62Y-28100-00	9 - 37
64J-W009A-01-1S	4 - 1	62Y-11656-40	3 - 7	62Y-14212-00	7 - 26	652-14397-00	7 - 25	6Y1-24268-00	35 - 6	6A1-28176-00	17 - 41
60A-W009B-00-1S	2 - 1	62Y-11656-50	3 - 7	62Y-14227-00	7 - 34		44 - 11	6G1-24304-02	9 - 1	62Y-41113-20-1S	2 - 22
64J-W009B-02-1S	2 - 1	62Y-11656-60	3 - 7	62Y-14243-00	7 - 32	62Y-14398-30	7 - 29	6G1-24305-03	35 - 13	62Y-41114-00	2 - 24
62Y-W0093-10	44 - 1	62Y-12111-00	5 - 1	62Y-14271-00	6 - 34		44 - 12	6Y1-24305-04	35 - 15		43 - 5
63D-W4434-00	31 - 30	64J-12111-00	5 - 1	62Y-14291-30	6 - 25	62Y-14399-30	7 - 15	61J-24306-02	35 - 8	64J-41116-00	29 - 5
62Y-11111-20-1S	4 - 2	51Y-12114-00	5 - 4	62Y-1432A-01	7 - 36		44 - 7	62Y-24311-30	7 - 28	64J-41131-10-94	29 - 3
64J-11111-00-1S	4 - 2	62Y-12116-00	5 - 3	62Y-14321-00	7 - 13	62Y-14440-00	6 - 4	62Y-24312-00	6 - 7	67C-41131-00-5B	29 - 3
68T-11112-00	29 - 32	30X-12117-00	5 - 5		44 - 6	62Y-14485-00	4 - 22	62Y-24313-30	6 - 8	64J-41133-10	29 - 4
62Y-11119-00	4 - 28	30X-12118-00	5 - 6	62Y-14321-10	7 - 22	62Y-14567-30	7 - 30	62Y-24313-40	6 - 9		46 - 6
62Y-11133-30	4 - 3	51Y-12119-00	5 - 7	62Y-14323-30	7 - 20	62Y-14567-40	7 - 30	62Y-24313-50	6 - 10	67C-41133-00	29 - 4
62Y-11168-00	4 - 23	62Y-12121-00	5 - 2		44 - 9	64J-14585-00	6 - 15	62Y-24313-61	6 - 11		45 - 6
62Y-11181-00	4 - 17	64J-12121-00	5 - 2	6A0-14325-00	9 - 27	62Y-14711-00-5B	29 - 9	62Y-24313-70	6 - 12	62Y-41134-01	29 - 12
	43 - 7	62Y-12138-40	4 - 33	650-14327-01	6 - 2	64J-14711-00-5B	29 - 9	62Y-24313-90	7 - 35		45 - 7
62Y-11191-01-1S	4 - 21	62Y-12138-60	4 - 33	62Y-14334-00	7 - 21	62Y-14901-30	7 - 1	69W-24313-80	6 - 14		46 - 7
62Y-11325-00	2 - 26	62Y-12146-00	5 - 8	62Y-14341-30	7 - 16	62Y-14901-40	7 - 1	62Y-24314-00	6 - 31	62Y-41137-11-94	29 - 1
	4 - 5	62Y-12151-00	5 - 9	64J-14342-20	7 - 18	62Y-14901-50	7 - 1	6Y1-24329-00	35 - 5	64J-41137-01-94	29 - 1
	29 - 33	62Y-12158-00	5 - 11	64J-14342-21	7 - 18	62Y-14902-30	7 - 2	61N-24329-00	17 - 29	6F5-41237-00	22 - 20
66M-11327-00-94	2 - 28	64J-12159-00	5 - 10	62Y-14343-57	7 - 17	62Y-14902-40	7 - 2	650-24351-51	35 - 12	662-41237-01	22 - 22
	4 - 7	62Y-12171-00	8 - 2	62Y-14343-58	7 - 17	62Y-14902-50	7 - 2	61J-24360-00	35 - 10	62Y-41241-00	22 - 21
	29 - 35	62Y-12216-00	5 - 14	62Y-14343-62	7 - 17	62Y-14903-30	7 - 3	64J-24364-00	19 - 54	62Y-41262-30	6 - 13
66M-11328-00	2 - 27	62Y-12231-00	5 - 15	62Y-14343-63	7 - 17	62Y-14903-40	7 - 3	63D-24367-00	19 - 57	67G-42111-00-4D	18 - 10
	4 - 6	62Y-12238-00	5 - 12	62Y-14343-66	7 - 17	62Y-14903-50	7 - 3	62Y-24374-01	9 - 31	692-42111-12-4D	19 - 3
	29 - 34	64J-12238-00	5 - 12	62Y-14343-67	7 - 17	62Y-14904-31	7 - 4	62Y-24378-00	6 - 23	69W-42115-10	18 - 14
67C-11351-00	2 - 10	62Y-12279-00	5 - 13	64J-14349-11	6 - 18	62Y-14904-41	7 - 4		6 - 32	692-42115-00	19 - 12
	43 - 3	64J-12279-00	5 - 13	64J-14349-21	6 - 19	62Y-14904-50	7 - 4	688-24378-00	2 - 17	664-42119-00	19 - 4
62Y-11356-00	4 - 26	6G8-12411-02	2 - 11	64J-14349-31	6 - 20	62Y-15100-20-1S	2 - 2	62Y-24410-03	9 - 18	69W-42119-00	18 - 56
	43 - 8	6H3-12413-00-1S	2 - 12	64J-14349-40	6 - 29	64J-15100-00-1S	2 - 2	62Y-24411-02	9 - 21	63D-42121-20-4D	18 - 2
69W-11411-00	3 - 3	62Y-12414-00	2 - 13	64J-14349-50	6 - 30	62Y-1531A-00	6 - 45	62Y-24413-01	9 - 19	692-42121-02-4D	19 - 2
62Y-11416-30	3 - 4		43 - 4	62Y-14355-30	7 - 19	62Y-15311-02-5B	30 - 9	62Y-24421-01	9 - 20	63D-42126-00	18 - 52
62Y-11416-40	3 - 4	62Y-12481-10	2 - 23		44 - 8	64J-15311-01-5B	30 - 9	62Y-24422-00	9 - 32	663-42126-01	19 - 50
62Y-11416-50	3 - 4	66M-12535-00	2 - 29	62Y-14369-30	6 - 1	69W-15312-00	30 - 10	62Y-24423-00	9 - 22	67G-42131-00	18 - 46
62Y-11416-60	3 - 4		4 - 8	62Y-14380-10	7 - 31		45 - 3	62Y-24444-01	9 - 25	663-42133-01	19 - 16
62Y-11536-10	8 - 13		29 - 36	62Y-14380-20	7 - 31		46 - 3	62Y-24452-00	9 - 29	692-42134-03-94	19 - 17
62Y-11537-10	8 - 3	62Y-13131-01	9 - 23	62Y-14381-30	7 - 5	62Y-15316-00	30 - 12	62Y-24454-00	9 - 24	692-42135-00	19 - 15
6H4-11545-00	10 - 17	69W-13300-00	8 - 17	62Y-14381-40	7 - 6	62Y-1532B-00	6 - 26	68V-24469-00	9 - 10	6J0-42137-00	18 - 57
62Y-11557-00	8 - 14	62Y-13411-00	30 - 5	62Y-14381-50	7 - 7	62Y-15362-00	30 - 17	62Y-24471-00	9 - 26	6K5-42137-00	19 - 6
62Y-11575-00	30 - 1	67F-13434-02	1 - 17	62Y-14381-61	7 - 8	6G8-15363-00	4 - 31	61N-24521-00	9 - 8	663-42138-00	19 - 13
62Y-11590-10	8 - 8	62Y-13437-41	10 - 20	62Y-14383-30	7 - 24	62Y-15373-10	6 - 46	68V-24521-00	9 - 8	650-42152-00-94	18 - 15

NUMERICAL INDEX
INDICE NUMERICO

PART NO. CODIGO NO.	REF. NO.	PART NO. CODIGO NO.	REF. NO.	PART NO. CODIGO NO.	REF. NO.	PART NO. CODIGO NO.	REF. NO.	PART NO. CODIGO NO.	REF. NO.	PART NO. CODIGO NO.	REF. NO.
67G-42153-00	18 - 21	688-42726-10	17 - 32	62Y-4380K-01	26 - 2	69J-43853-00	27 - 29	69J-43894-00	27 - 48	6H3-44323-00	46 - 26
62Y-42154-00	22 - 24	6H3-42727-00	17 - 30	69W-4380K-00	27 - 2	62Y-43854-00	26 - 47	62X-43899-00	26 - 14	6H3-44323-40	33 - 31
62Y-42159-01	22 - 36	62Y-42727-00	17 - 18	62Y-43800-01-4D	26 - 1	69W-43854-00	27 - 47		27 - 14		46 - 36
67G-42159-00	18 - 17	64J-42727-00	17 - 18	69W-43800-00-4D	27 - 1	62Y-43855-00	26 - 32	69W-43899-01	26 - 63	63D-44323-00	31 - 26
62Y-42171-00	22 - 25	62Y-42738-01-5B	17 - 16	62X-43804-01	28 - 4	69J-43855-00	27 - 32		27 - 65		45 - 25
6F6-42177-A0	19 - 5	62Y-42741-00-4D	17 - 21	62Y-43805-00	28 - 3	6H1-43856-10	26 - 34	69W-44100-10	18 - 11	63D-44323-40	45 - 33
6G1-42177-00	18 - 59	62Y-42748-00	17 - 38	69W-43805-00	28 - 3	69W-43856-00	27 - 34	67C-44104-00	18 - 12	6H3-44324-A0	33 - 32
64J-42191-00	19 - 42	69M-42758-00	13 - 3	62X-43807-00	28 - 8	65W-4386A-00	26 - 28	62Y-44112-00	22 - 10		46 - 17
64J-42192-00	19 - 44	62Y-42815-00	17 - 10	69W-4381B-00	26 - 13		27 - 28	64J-44113-00	19 - 29		46 - 27
62Y-42335-20	22 - 30	62Y-42828-00-4D	17 - 9		27 - 13	62X-4386K-00	28 - 10	67C-44113-00	18 - 18	6H3-44341-00-94	33 - 27
63D-42508-00	20 - 1	62Y-43111-00-4D	23 - 1	62X-43810-01	26 - 3	62X-43861-00	26 - 4	62Y-44116-01	22 - 31	63D-44341-00	31 - 31
64J-42508-00	21 - 1		24 - 1		27 - 3		27 - 4	62Y-44117-01-4D	22 - 2	6H3-44352-00	31 - 23
63D-42510-11-4D	25 - 1	69W-43111-00-4D	23 - 1	6H1-43816-00	26 - 54	62X-43862-00	26 - 5	62Y-44118-00	22 - 9		33 - 25
64J-42515-00	21 - 6		24 - 1		27 - 56		27 - 5	62Y-44120-01	22 - 7		45 - 23
64J-42518-00	21 - 2	62Y-43112-00-4D	23 - 2	62Y-43816-00	26 - 41	62X-43865-00	26 - 62	62Y-44120-21	22 - 7		46 - 24
63D-42526-00	20 - 8		24 - 2		27 - 41		27 - 64	69W-44121-00	22 - 1	62Y-44361-00	32 - 1
63D-42527-00	20 - 2	69W-43112-00-4D	23 - 2	62Y-43818-00	23 - 41	62Y-4387G-00	26 - 52	688-44122-00	22 - 18		34 - 1
63D-42528-00	20 - 9		24 - 2		24 - 36		27 - 52	67G-44132-00	18 - 22	62Y-44361-20	34 - 1
67G-42528-00	21 - 3	6E5-43126-02	24 - 32	62Y-4382A-00	26 - 39	62Y-4387J-00	26 - 49	62Y-44135-00	22 - 27	663-44366-00	32 - 18
63D-42541-00	20 - 4	69D-43126-00	23 - 37	62Y-4382L-00	26 - 42		27 - 49	63D-44144-00	31 - 52		33 - 24
624-42542-00	12 - 35	63D-43131-01	23 - 11	69W-4382L-00	27 - 42	62X-43871-00	26 - 7	64J-44150-00	33 - 64		45 - 29
63D-42546-00	20 - 3		24 - 11	6H1-43829-00	26 - 61		27 - 7	62Y-44151-00	31 - 51		46 - 20
63D-42561-00	20 - 12	6G5-43144-00	23 - 25		27 - 63	62Y-43871-00	26 - 51	67G-44159-00-4D	18 - 39	663-44367-00	32 - 2
63D-42562-00	20 - 10		24 - 25	62Y-43830-01	26 - 21		27 - 51	692-44159-01	19 - 33		34 - 2
62Y-42610-30-4D	1 - 1	6E5-43145-01	36 - 9	69W-43830-00	27 - 21	6H1-43875-00	26 - 58	663-44173-00	19 - 34	6H3-44391-01	17 - 3
64J-42610-10-4D	1 - 1	6G5-43145-01	23 - 15	6H1-43831-10	26 - 19		27 - 60	67G-44173-00	18 - 43	62Y-44514-10-4D	25 - 26
62Y-42613-00-4D	1 - 2		24 - 15		27 - 19	62X-43875-00	26 - 18	6G8-44191-00	18 - 45	64J-44514-00-4D	25 - 26
62Y-42615-10	1 - 15	6G5-43148-00	23 - 21	6H1-4384F-10	26 - 33		27 - 18	6K5-44191-00	19 - 30	67C-44514-00-4D	25 - 26
61N-42628-00	1 - 16		24 - 21		27 - 33	67F-43875-00	26 - 12	6H3-44311-00	33 - 21	66T-44526-30	25 - 28
62Y-42651-00	1 - 8	688-43160-01	23 - 26	69A-4384F-00	26 - 24		27 - 12	63D-44311-00	31 - 21	69W-44526-01	25 - 28
62Y-42652-00	1 - 4		24 - 26		27 - 24	62X-4388A-00	26 - 10	63D-44312-00	32 - 19	663-44551-02-4D	25 - 9
62Y-42677-30	1 - 10	688-43165-00	23 - 27	6H1-4384G-11	26 - 31		27 - 10		45 - 24	663-44552-01-94	25 - 18
62Y-42678-30	1 - 11		24 - 27	69W-4384G-00	26 - 46	62Y-43880-01	28 - 2	6H3-44315-A0	33 - 23	62Y-44553-01-4D	25 - 23
64J-42678-10	1 - 11	62Y-43170-10-4D	23 - 30		27 - 46	69W-43880-00	28 - 2		46 - 13	62Y-44555-00-94	25 - 11
62Y-42681-10	1 - 13	62Y-43170-20-4D	23 - 30	62X-4384H-00	26 - 16	62Y-43881-00	28 - 13		46 - 25	64J-44575-00	25 - 16
62Y-42682-10	1 - 14	64J-43170-00-4D	23 - 30		27 - 16	69W-43881-00	28 - 13	63D-44316-00	31 - 27	663-44575-00	25 - 16
62Y-42711-04-4D	17 - 1	6H5-43181-03	23 - 16	69J-4384M-00	26 - 23	6H1-43883-00	26 - 25		45 - 14	62Y-45111-21-4D	29 - 16
62Y-42711-14-4D	17 - 1		24 - 16		27 - 23		27 - 25		45 - 27	663-45123-00	29 - 14
62Y-42715-01	22 - 8	6H5-43185-03	23 - 17	69J-43841-00	26 - 22	62X-43888-00	28 - 1	688-44316-A0	33 - 30		45 - 9
62Y-42716-00	17 - 7		24 - 17		27 - 22	69J-4389J-00	26 - 30		46 - 16		46 - 9
65W-42717-00	17 - 2	63D-43311-13-4D	23 - 9	69J-43843-00	27 - 37		26 - 55		46 - 28	62Y-45127-00	29 - 13
6E5-42724-00	17 - 8		24 - 9	6H1-43844-10	26 - 35		27 - 30	670-44321-00	46 - 35		45 - 8
62Y-42725-00	17 - 17	682-43318-01	20 - 13		27 - 35		27 - 57	63D-44322-00	31 - 22		46 - 8
62Y-42725-20	17 - 17		23 - 35	69J-43844-00	27 - 54	62Y-43891-00	28 - 6		45 - 22	62Y-45151-00	29 - 19
62Y-42725-30	17 - 17	69D-43631-00	23 - 34	62Y-43845-00	26 - 59	62Y-43892-00	28 - 5	63D-44322-40	45 - 32	6H3-45155-00	29 - 22
63D-42725-00	18 - 51	63D-43691-00	23 - 33		27 - 61	69J-43893-00	26 - 53	663-44322-00	46 - 23	63D-45211-02-4D	29 - 25
6H4-42726-00	17 - 32	69W-4380F-00	28 - 9	69J-43851-00	27 - 31		27 - 53	663-44322-40	33 - 22	6H1-45214-00	34 - 12
67C-42726-00	14 - 26	62X-4380H-00	28 - 14	69J-43853-00	26 - 29	69J-43894-00	26 - 48	670-44322-01	46 - 34	63D-45214-00	31 - 10

**NUMERICAL INDEX
INDICE NUMERICO**

PART NO. CODIGO NO.	REF. NO.	PART NO. CODIGO NO.	REF. NO.	PART NO. CODIGO NO.	REF. NO.	PART NO. CODIGO NO.	REF. NO.	PART NO. CODIGO NO.	REF. NO.	PART NO. CODIGO NO.	REF. NO.
6H1-45215-00	34 - 13	688-45567-01-10	33 - 7	6H5-45945-00-EL	32 - 25	703-48205-A4	37 - 1	703-48246-00	38 - 23	69W-48538-00	18 - 34
63D-45215-00	31 - 11	688-45567-01-12	33 - 7	69W-45945-00-EL	32 - 25		38 - 1	701-48248-00	38 - 13	63D-61350-00	36 - 1
65W-45251-00	23 - 5	688-45567-01-15	33 - 7	6E5-45947-00-EL	34 - 23	703-48205-17	37 - 1		39 - 43	63D-61351-00	36 - 2
	23 - 7	688-45567-01-18	33 - 7	69W-45947-00-EL	32 - 25		38 - 1	EL8-48251-00	39 - 3	64J-77123-00	29 - 15
	24 - 5	688-45567-01-30	33 - 7	6E5-45949-00-EL	34 - 23	704-48205-14	37 - 2	703-48252-00	38 - 12	62Y-81337-11	10 - 13
	24 - 7	688-45567-01-40	33 - 7	663-45949-01-EL	32 - 25		39 - 1	EL8-48254-00	39 - 29	6K7-81338-01	10 - 14
	24 - 30	688-45567-01-50	33 - 7	6E5-45952-00-EL	34 - 23	703-48211-01	38 - 61	EL8-48259-00	39 - 7	69W-81800-00	16 - 1
663-45251-00	23 - 31	62Y-45571-00	31 - 42	6H5-45952-00-EL	32 - 25	703-48212-00	38 - 58	69W-48261-00	18 - 13	6N7-81801-00	16 - 8
67C-45251-00	32 - 15	67F-45571-00	33 - 54	663-45952-02-EL	32 - 25	703-48213-00	38 - 59	703-48261-01	38 - 2	69W-81807-00	16 - 11
62Y-45300-30-4D	31 - 1	67F-45576-00	33 - 57	6E5-45954-00-EL	34 - 23	703-48215-00	38 - 43	704-48261-00	39 - 17	61A-81809-00	16 - 3
64J-45300-30-4D	33 - 1	63D-45577-00-10	31 - 46	6E5-45956-00-EL	34 - 23	704-48215-00	39 - 14	704-48262-00	39 - 8	6N7-81810-00	16 - 5
64J-45300-40-4D	33 - 1	63D-45577-00-12	31 - 46	663-45956-01-EL	32 - 25	703-48218-00	38 - 64	702-48263-00	39 - 52	6N7-81813-00	16 - 9
62Y-45301-00-4D	31 - 2	63D-45577-00-15	31 - 46	6H5-45958-00-EL	32 - 25	703-48219-00	38 - 30	703-48264-00	38 - 6	6E5-8182A-10	16 - 17
67F-45301-00-4D	33 - 2	63D-45577-00-18	31 - 46	663-45958-01-EL	32 - 25	704-48219-00	39 - 56	704-48264-00	39 - 9	6E5-8182E-10	16 - 15
69W-45318-00	29 - 23	63D-45577-00-30	31 - 46	663-45974-02-98	32 - 25	703-48221-00	38 - 56	703-48265-00	38 - 9	6E5-8182F-10	16 - 16
63D-45321-00	31 - 14	63D-45577-00-40	31 - 46	697-45970-00-98	32 - 25	704-48221-00	39 - 67	704-48265-00	39 - 4	6K7-8182G-10	16 - 6
688-45321-00	33 - 12	63D-45577-00-50	31 - 46	663-45972-60-98	32 - 25	703-48222-00	38 - 27	704-48266-00	39 - 10	6E5-8182K-10	16 - 18
67F-45331-00-94	33 - 55	663-45587-01-10	31 - 5	663-45974-02-98	32 - 25	704-48222-00	39 - 36	703-48268-00	38 - 5	6N7-81820-00	16 - 10
688-45341-10	31 - 9	663-45587-01-12	31 - 5	663-45974-60-98	32 - 25	703-48223-00	38 - 28	EL8-48271-00	39 - 24	62Y-81822-01-94	11 - 9
	33 - 10	663-45587-01-15	31 - 5	663-45976-00-98	32 - 25	703-48224-00	38 - 55	703-48271-00	38 - 60	61A-81824-00	16 - 4
63D-45344-00	31 - 34	663-45587-01-18	31 - 5	663-45978-00-98	32 - 25	703-48225-00	38 - 29	EL8-48279-00	39 - 53	6K7-81826-10	16 - 14
63D-45361-02-4D	31 - 43	663-45587-01-30	31 - 5	663-45987-02	32 - 20	704-48225-00	39 - 48	EL8-48281-00	39 - 13	6N7-81830-00	16 - 13
67C-45371-00	32 - 12	663-45587-01-40	31 - 5	688-45987-01	34 - 18	703-48226-00	38 - 26	703-48281-00	38 - 31	6N7-81840-00	16 - 7
67F-45371-00	34 - 16	663-45587-01-50	31 - 5	663-45997-00	32 - 21	703-48227-00	38 - 24	704-48281-00	39 - 15	6N7-81850-10	16 - 2
63D-45375-00	32 - 6	688-45587-01-10	33 - 5	67F-45997-00	34 - 19	704-48228-00	39 - 38	703-48282-00	38 - 32	6N7-81857-00	16 - 12
688-45375-00	34 - 11	688-45587-01-12	33 - 5	64J-46132-10	29 - 41	704-48229-00	39 - 40	704-48282-00	39 - 62	6G1-81941-10	12 - 5
663-45376-00-94	32 - 5	688-45587-01-15	33 - 5	62Y-46241-00	8 - 7	EL8-48231-00	39 - 27	704-48283-00	39 - 19	6L2-81945-00	12 - 7
	34 - 10	688-45587-01-18	33 - 5	67C-48119-00	18 - 20	EL8-48232-00	39 - 45	703-48284-00	38 - 52	62Y-81948-00	12 - 33
6E5-45378-00	31 - 17	688-45587-01-30	33 - 5	704-48119-00	39 - 68	703-48232-00	38 - 62	704-48284-00	39 - 65	6H2-81949-01	12 - 28
	33 - 17	688-45587-01-40	33 - 5	EL8-48127-00	39 - 25	EL8-48233-00	39 - 60	701-48287-00	38 - 42	61A-81949-00	12 - 29
688-45383-02	33 - 62	688-45587-01-50	33 - 5	6A5-48129-10	39 - 12	EL8-48234-00	39 - 55	704-48287-00	39 - 22	6H1-81950-00	12 - 24
688-45384-02	33 - 63	63D-45611-00	31 - 55	704-48144-00	39 - 57	703-48234-00	38 - 18	703-48291-10	38 - 39	6G1-81952-00	12 - 6
62Y-45501-30	31 - 36	67F-45611-00	33 - 41	703-48152-00	38 - 57	702-48235-00	39 - 61	703-48293-10	38 - 41	64J-81960-00	12 - 10
64J-45501-30	33 - 36	62Y-45631-00	31 - 57	EL8-48153-10	39 - 63	703-48235-00	38 - 4	701-48310-90	37 - 3	64J-81960-10	12 - 10
64J-45501-40	33 - 36	67F-45631-00	33 - 42	703-48153-00	38 - 3	63D-48236-00	18 - 19	701-48320-00	37 - 3	62Y-82105-00	12 - 16
6H4-45536-00	31 - 4	67C-45633-00	31 - 62	63D-48154-00	18 - 53	703-48236-00	38 - 16	701-48320-20	37 - 3	6E5-82117-01	12 - 17
688-45536-01	33 - 4	688-45633-00	33 - 51	EL8-48158-00	39 - 31	63D-48237-00	18 - 23	701-48320-50	37 - 3	6Y5-82117-00	40 - 17
6H4-45551-01	31 - 37	663-45634-00	31 - 58	EL8-48164-00	39 - 46	63D-48238-00	18 - 25	67C-48321-00	18 - 32		41 - 17
64J-45551-00	33 - 37	67F-45634-00	33 - 43	704-48166-00	39 - 64	703-48238-00	38 - 22	700-48339-00	19 - 45	682-82119-01	12 - 30
6H4-45560-01	31 - 39	6H1-45635-00	33 - 45	704-48176-00	39 - 58		39 - 44	703-48345-01	38 - 19	703-82119-00	12 - 21
64J-45560-00	33 - 39	63D-45635-00	31 - 60	703-48189-00	38 - 17	EL8-48241-00	39 - 28		39 - 21		25 - 37
663-45567-01-10	31 - 41	6H1-45668-00	33 - 44	EL8-48191-00	39 - 18	704-48242-00	39 - 47	703-48358-00	38 - 20	697-82127-01	25 - 25
663-45567-01-12	31 - 41	663-45930-00-98	32 - 25	703-48192-00	39 - 59	703-48243-00	38 - 15		39 - 26	63D-82148-00	23 - 3
663-45567-01-15	31 - 41	6E5-45941-00-EL	34 - 23	704-48192-00	39 - 49	EL8-48244-00	39 - 34	63D-48511-00-4D	25 - 42		24 - 3
663-45567-01-18	31 - 41	663-45941-01-EL	32 - 25	704-48193-00	39 - 54	703-48244-00	38 - 21	67G-48531-00	18 - 30	1E6-82151-00	40 - 16
663-45567-01-30	31 - 41	6E5-45943-00-EL	34 - 23	703-48198-00	38 - 14	EL8-48245-00	39 - 35	62Y-48538-00	22 - 35		41 - 16
663-45567-01-40	31 - 41	6H5-45943-00-EL	32 - 25	703-48201-A2	37 - 1	703-48245-00	38 - 11	63D-48538-00	18 - 37	663-82151-00	12 - 20
663-45567-01-50	31 - 41	6E5-45945-01-EL	34 - 23		38 - 1	701-48246-00	39 - 5	64J-48538-00	22 - 35	6G5-82152-00	12 - 18

NUMERICAL INDEX
INDICE NUMERICO

PART NO. CODIGO NO.	REF. NO.	PART NO. CODIGO NO.	REF. NO.	PART NO. CODIGO NO.	REF. NO.	PART NO. CODIGO NO.	REF. NO.	PART NO. CODIGO NO.	REF. NO.	PART NO. CODIGO NO.	REF. NO.
62Y-82181-01	28 - 7	688-82575-01	42 - 6	6H4-83589-00	15 - 2	90116-10175	25 - 7	90185-10051	25 - 8	90269-02M09	19 - 7
69W-82181-00	28 - 7	69W-82575-00	14 - 8	62Y-83614-00	12 - 40	90119-06MA3	4 - 20	90185-12M12	18 - 9	90280-03M03	33 - 26
6A0-82317-00	12 - 34	676-82577-00	14 - 12	6A1-83625-41	10 - 21	90119-06MA5	2 - 25	90185-12058	19 - 28		46 - 32
663-82317-01	10 - 15		15 - 9	6A1-83625-51	10 - 22	90119-06M08	17 - 6	90185-22M11	23 - 14	90280-03024	31 - 25
62Y-82361-00	20 - 16		38 - 45	62Y-83626-00	11 - 22	90119-06025	8 - 21		24 - 14		45 - 30
6G8-82370-30	11 - 8		42 - 5	6E0-83627-41	18 - 64	90119-08M00	29 - 28	90201-03313	33 - 47	90280-04M06	8 - 16
62Y-82377-00	17 - 39	703-82577-00	38 - 45	688-83664-00	40 - 14	90119-08M01	2 - 4	90201-06M05	12 - 13		43 - 17
64J-82504-00	11 - 12	688-8258A-20	38 - 49	6Y5-83670-12	40 - 10	90119-08M14	33 - 35	90201-06015	29 - 8	90282-04010	33 - 61
62Y-82509-00	6 - 27	688-8258A-50	42 - 16	63D-83672-01	25 - 36		46 - 30	90201-08M01	20 - 5	90338-04M17	6 - 35
6H3-82510-12	15 - 8	64D-82581-00	42 - 8	6Y5-83728-00	41 - 12	90119-08M15	31 - 29	90201-08M04	23 - 43	90338-05M03	17 - 31
6R5-82510-02	42 - 4	6E5-82587-00	12 - 39	62Y-84301-00	14 - 1		45 - 28		24 - 38		17 - 37
69W-82510-00	14 - 11	6E9-82588-00	11 - 14		15 - 1	90119-08M33	33 - 34	90201-083J8	28 - 16	90340-08002	31 - 7
703-82510-12	38 - 44	6R5-82588-01	42 - 2	6H4-85415-10	14 - 24		46 - 31	90201-10M06	8 - 5		33 - 9
703-82510-43	38 - 44	64J-82590-20	12 - 19		15 - 21	90119-08M76	16 - 21	90201-10M20	22 - 15	90340-14M06	2 - 8
63D-8252E-01-4D	14 - 17	64J-82590-30	12 - 19	64J-85510-00	10 - 2	90119-08M77	16 - 22		36 - 3		30 - 13
697-8252E-01-4D	15 - 12	703-82591-00	38 - 53	64J-85516-00	13 - 2	90119-08M79	29 - 17	90201-10M63	36 - 8	90344-51003	2 - 7
63D-8252F-01-4D	14 - 16	703-82592-00	38 - 54	64J-85540-01	12 - 1	90119-08M82	29 - 18	90201-10120	19 - 38	90386-05002	17 - 14
697-8252F-01-4D	15 - 13	688-82594-00	12 - 22	64J-85540-11	12 - 1	90119-08M84	32 - 11	90201-12M16	12 - 36	90386-06088	19 - 43
6R3-82521-70	40 - 18	703-82594-00	38 - 25	69W-85550-10	10 - 1		34 - 9		25 - 12	90386-08032	18 - 60
703-82531-00	38 - 46	704-82594-00	39 - 37	62Y-85561-00-94	10 - 3	90119-09M00	4 - 19	90201-12M34	19 - 41		19 - 11
6F5-82540-00	14 - 5	6R5-83383-00	42 - 12	62Y-85570-00	11 - 1	90142-05M06	31 - 12	90201-12426	23 - 48	90386-10M16	23 - 18
	15 - 5	703-83383-A0	38 - 51	62Y-85580-00	10 - 5	90149-05M05	42 - 13		24 - 43		24 - 18
703-82540-00	38 - 50	703-83383-02	38 - 51	62Y-85599-00	11 - 17	90149-05M13	18 - 63	90201-12537	19 - 26	90386-10009	19 - 37
704-82540-00	39 - 11	6Y5-8350T-02	41 - 1	6Y5-87122-S0	41 - 14		19 - 8	90201-13M19	25 - 14	90386-10025	23 - 19
704-82541-10	39 - 66	6Y5-83500-S5	41 - 6	9E450-04433	41 - 2	90151-05M00	34 - 14	90201-21M18	10 - 19		24 - 19
703-82542-00	38 - 63	6Y5-83504-20	13 - 1	9E450-04533	41 - 3	90152-06M01	23 - 32	90201-22M03	23 - 13	90386-12M93	18 - 7
62Y-82544-00	6 - 28	6Y5-83509-10	40 - 6	90101-06M27	19 - 51	90159-05M13	13 - 8		24 - 13	90386-12089	19 - 24
6R3-82553-70	40 - 19	6Y5-83514-00	40 - 5	90101-06020	23 - 6	90159-06M08	11 - 18	90201-22429	31 - 56	90386-18M35	24 - 34
64J-82553-00	13 - 5	6Y5-83517-00	40 - 2		23 - 8	90159-06M18	18 - 44	90201-25M05	33 - 65	90386-18M92	24 - 33
68F-82553-80	41 - 18	6Y5-83518-00	40 - 7		24 - 6	90161-06M03	20 - 17	90201-27M00	31 - 35	90386-22M15	23 - 12
62Y-82554-00	14 - 6		40 - 11		24 - 8	90170-09M03	36 - 5	90201-30M00	25 - 2		24 - 12
	15 - 6	64J-83519-00	13 - 4		24 - 31	90170-12138	31 - 38	90202-07M07	22 - 19	90386-26MA3	18 - 40
62Y-82555-10	14 - 7	6Y5-83523-00	40 - 4	90101-08M15	25 - 27	90170-16M01	33 - 38	90202-12060	32 - 3	90386-30M60	25 - 6
	15 - 7	6Y5-83533-T2	41 - 10	90101-09M01	36 - 7	90170-20137	10 - 18		34 - 3	90386-30M77	25 - 4
682-82556-00	14 - 9	6Y5-83536-00	40 - 12	90101-12M06	19 - 22	90170-35M32	8 - 15	90202-12092	19 - 25	90386-30M78	25 - 3
	15 - 11	6Y5-83536-10	40 - 3	90101-12M09	18 - 3	90171-16011	32 - 23	90202-21100	25 - 13	90386-90M90	22 - 14
	38 - 48	6Y5-83540-20	40 - 1	90101-12M65	23 - 46		34 - 21	90206-12M22	18 - 5	90387-06M15	6 - 37
	42 - 7	6Y5-83544-00	40 - 13		24 - 41		19 - 53	90206-12054	19 - 27	90387-06M26	20 - 20
62Y-82560-01	11 - 13	6Y5-83553-M0	41 - 15	90105-08M61	31 - 44	90175-06003	21 - 5	90240-05M19	17 - 13	90387-06M43	17 - 28
63D-82563-10	12 - 38	6Y5-83553-00	40 - 15	90105-10M67	34 - 17	90179-06M24	1 - 3	90249-05M30	17 - 11	90387-06M45	22 - 28
703-82563-02	38 - 55	6K3-83557-00	13 - 9	90109-06M30	22 - 32	90179-06066	25 - 22	90249-06M19	23 - 22	90387-06M70	6 - 6
704-82563-01	39 - 39	6Y5-83557-10	41 - 19	90109-06M64	8 - 12	90183-02M03	33 - 49		24 - 22	90387-06060	17 - 5
6E3-8257H-00	17 - 42	6Y5-83557-31	41 - 11	90109-06M65	4 - 15	90185-05002	34 - 15	90249-07M29	8 - 10	90387-10M42	36 - 6
689-8257Y-00	14 - 10	6E5-83558-00	25 - 35	90109-06M80	17 - 26	90185-08045	25 - 29	90250-06023	31 - 61	90387-12M02	18 - 6
6R5-82570-04	42 - 1	6E5-83558-10	31 - 19	90109-08M63	5 - 16	90185-08057	21 - 8	90250-07M02	33 - 50	90387-12M30	19 - 40
6R5-82571-01	42 - 3		33 - 19	90109-12261	25 - 15	90185-09M01	36 - 4	90254-03003	19 - 14	90387-16003	23 - 38
688-82575-01	15 - 10	6Y5-83570-S5	41 - 7	90116-08M14	11 - 19	90185-10M01	20 - 11	90266-06M02	1 - 9	90387-16004	23 - 39
	38 - 47	6H4-83589-00	14 - 2	90116-10M53	29 - 27	90185-10051	19 - 39	90269-02M09	18 - 58	90387-18002	23 - 44

NUMERICAL INDEX
INDICE NUMERICO

PART NO. CODIGO NO.	REF. NO.	PART NO. CODIGO NO.	REF. NO.	PART NO. CODIGO NO.	REF. NO.	PART NO. CODIGO NO.	REF. NO.	PART NO. CODIGO NO.	REF. NO.	PART NO. CODIGO NO.	REF. NO.
90387-18002	24 - 39	90465-13M18	25 - 39	91490-40025	34 - 22	92995-05600	1 - 6	92995-08600	20 - 7	93210-24M79	9 - 33
90387-18003	23 - 45	90465-13M24	12 - 23	91690-30012	23 - 28		2 - 31		21 - 10		43 - 9
	24 - 40		12 - 32		24 - 28		4 - 10	92995-10100	32 - 9		43 - 21
90389-22M01	32 - 22		13 - 10	91690-30020	23 - 20		29 - 38		34 - 7	93210-29M94	25 - 5
90389-25M00	34 - 20	90465-13M36	6 - 22		24 - 20	92995-06100	11 - 6	92995-10600	32 - 10	93210-29375	26 - 6
90401-20M00	2 - 21		14 - 23	91690-30025	18 - 16		12 - 3		34 - 8		26 - 20
90430-06014	4 - 14	90465-13M39	19 - 58	92A08-03110	26 - 37		12 - 12	92995-12200	23 - 47		27 - 6
	4 - 16	90465-13M97	10 - 9	92780-06020	39 - 30		14 - 15		24 - 42		27 - 20
	43 - 6	90467-08M18	2 - 15	92903-05100	42 - 10		14 - 19	93101-22M00	31 - 50	93210-30MH4	6 - 16
90430-08020	31 - 8	90467-09M17	9 - 5	92903-06100	15 - 17		14 - 21		45 - 19		43 - 14
	33 - 11		9 - 16		15 - 19		20 - 15	93101-23070	33 - 28		44 - 13
	45 - 10	90467-10M04	9 - 17		19 - 32	92995-06600	2 - 33		46 - 14	93210-32738	9 - 9
	46 - 10		9 - 36		19 - 56		4 - 12	93101-25M03	33 - 60	93210-33MG4	31 - 16
90430-12072	32 - 4	90468-10005	18 - 33	92903-06600	2 - 6		4 - 30		46 - 19		45 - 12
	34 - 4		18 - 38		29 - 40		6 - 39	93101-25M57	31 - 32	93210-33MH2	8 - 18
90430-14M09	30 - 14	90468-18008	22 - 17		30 - 4		6 - 41		45 - 15		43 - 18
	45 - 4		22 - 34		30 - 7		6 - 48	93101-35002	3 - 2	93210-35M86	6 - 17
	46 - 4	90480-06M19	14 - 25	92903-10600	18 - 62		9 - 3		43 - 11		6 - 36
90430-14115	2 - 9	90480-09M12	17 - 4		19 - 9		9 - 35	93102-08414	28 - 15		43 - 12
	43 - 2	90480-12072	10 - 16	92907-04600	4 - 25		11 - 7	93102-37M40	8 - 1		43 - 15
90445-07MF1	25 - 34	90480-13M24	17 - 27	92990-04100	41 - 4		11 - 16		43 - 16		44 - 14
90445-07M31	31 - 18	90480-25161	11 - 4		41 - 8		12 - 4	93102-43M42	3 - 1	93210-38MH3	6 - 24
	33 - 18	90501-12M48	33 - 46	92990-05100	10 - 7		12 - 9		43 - 10		43 - 13
90445-07M38	33 - 18	90501-12082	22 - 12		40 - 9		12 - 12	93103-18011	29 - 2	93210-44383	26 - 8
90445-09068	2 - 16	90501-14M08	25 - 21	92990-05200	42 - 14		12 - 13		45 - 5		27 - 8
90445-09095	2 - 18	90501-16M17	19 - 35	92990-05300	39 - 41		12 - 15		46 - 5	93210-46044	33 - 29
90445-09105	2 - 14	90501-18001	31 - 59	92990-05600	10 - 8		12 - 26	93106-09014	31 - 15		46 - 15
90445-10M48	9 - 15	90501-23215	18 - 61		29 - 21		13 - 7		33 - 14		46 - 29
90445-10020	9 - 4		19 - 10	92990-06100	15 - 15		17 - 20		45 - 11	93210-48MG8	31 - 33
90445-11M05	35 - 11	90502-16M02	23 - 29		17 - 24		18 - 27		46 - 12		45 - 16
90445-11M06	35 - 9		24 - 29		17 - 34		18 - 29	93210-064A5	27 - 55	93210-48214	26 - 9
90446-17M91	25 - 41	90506-14M24	23 - 23	92990-06300	39 - 51		18 - 48	93210-07003	31 - 53		27 - 9
90464-07M41	11 - 3		24 - 23	92990-06600	10 - 11		18 - 50		33 - 52	93210-49046	33 - 13
90464-09M43	17 - 36	90508-20018	8 - 9		14 - 4		20 - 19		45 - 20		46 - 11
90464-15M11	12 - 31	91318-05008	26 - 44		15 - 4		22 - 4		46 - 21	93210-52449	28 - 17
90465-06M86	25 - 32		27 - 44		17 - 25		22 - 6	93210-08287	35 - 14	93210-59MG7	31 - 24
90465-06M90	11 - 2	91318-05020	26 - 43		17 - 35		29 - 7		35 - 16		45 - 13
90465-11M10	2 - 19		27 - 43		19 - 46		29 - 11	93210-08391	27 - 38		45 - 26
	6 - 21	91318-06040	26 - 56		19 - 47		30 - 16	93210-09165	26 - 60	93210-69MG6	31 - 48
	6 - 44		27 - 58		19 - 52		33 - 16		27 - 62		45 - 18
	25 - 33	91490-16010	17 - 12	92990-08100	11 - 21	92995-08100	25 - 20	93210-12MG9	8 - 19	93210-74MG5	31 - 47
	25 - 40		17 - 15	92990-08600	21 - 7		25 - 31		43 - 19		45 - 17
	31 - 20		22 - 26		38 - 34		32 - 14	93210-14515	8 - 20	93210-86M39	33 - 58
	33 - 20	91490-20010	18 - 55	92990-10100	29 - 30		32 - 17		43 - 20		46 - 18
	41 - 13	91490-20015	22 - 16	92990-10600	29 - 31	92995-08600	9 - 13	93210-16275	36 - 10	93306-001U1	31 - 45
	41 - 20	91490-25012	19 - 48	92990-12200	18 - 4		11 - 11	93210-18397	26 - 57	93306-207U0	33 - 56
90465-13M11	12 - 27		19 - 49		19 - 23		16 - 20		27 - 59	93315-32224	31 - 3
	14 - 13	91490-30025	32 - 24	92990-12600	18 - 8		18 - 42	93210-24M79	4 - 32	93315-52563	33 - 3

NUMERICAL INDEX
INDICE NUMERICO

PART NO. CODIGO NO.	REF. NO.	PART NO. CODIGO NO.	REF. NO.	PART NO. CODIGO NO.	REF. NO.	PART NO. CODIGO NO.	REF. NO.	PART NO. CODIGO NO.	REF. NO.	PART NO. CODIGO NO.	REF. NO.
93317-22204	31 - 49	95380-04600	41 - 9	97095-06010	24 - 24	97880-05016	29 - 20				
93317-322V0	33 - 40	95380-05600	9 - 30	97095-06012	11 - 15	97880-05020	28 - 11				
93317-325U0	33 - 59		31 - 13		12 - 14	97880-06014	14 - 3				
93332-000U3	33 - 6		38 - 7		12 - 41		15 - 3				
93332-00001	31 - 6		39 - 23		13 - 6	97880-06025	10 - 10				
93332-00003	31 - 40		40 - 8	97095-06014	12 - 8		15 - 14				
93332-00095	33 - 8		42 - 15		18 - 28		17 - 23				
93410-16006	23 - 40	95380-05700	22 - 23		18 - 31		17 - 33				
93410-18M02	24 - 35	95380-06600	17 - 22		18 - 35	97885-05012	19 - 20				
93410-28M06	25 - 10		18 - 54	97095-06016	6 - 47	97885-06008	19 - 19				
93420-36M01	29 - 24		38 - 40		20 - 14		23 - 4				
93430-06024	38 - 10		39 - 42		33 - 15		24 - 4				
	39 - 6	95380-08600	9 - 14	97095-06020	2 - 32	97885-06012	14 - 22				
93450-09M01	4 - 4		11 - 20		4 - 11		15 - 20				
93450-17129	3 - 11	95380-10600	29 - 29		4 - 29	97885-06016	18 - 47				
93501-04M02	22 - 13	95380-12600	23 - 49		12 - 2		25 - 24				
93501-08001	26 - 45		24 - 44		12 - 25		25 - 38				
	27 - 39	95380-12800	25 - 17		14 - 20	97885-06025	14 - 18				
	27 - 45	95780-05300	1 - 7		17 - 19	97885-06040	18 - 49				
93503-16003	26 - 15	95895-06025	12 - 37		22 - 3	97890-04007	7 - 33				
	27 - 15	95895-06035	22 - 29		22 - 11	97890-05016	39 - 2				
	33 - 48	95895-08020	8 - 11	97095-06025	6 - 40	97890-05025	39 - 16				
93505-32038	26 - 27	95895-10040	8 - 6		9 - 2	97890-06018	39 - 50				
	26 - 36	97013-06016	19 - 31		12 - 11	98507-04010	4 - 24				
	27 - 27		19 - 55		14 - 14	98580-03015	38 - 38				
	27 - 36		30 - 6		22 - 5	98580-04006	38 - 36				
93515-32M01	19 - 36	97013-06020	15 - 18	97095-06030	6 - 38		39 - 32				
93604-08062	31 - 28		29 - 39		9 - 34	98580-04010	38 - 35				
93604-10M03	33 - 33	97013-06025	30 - 3		11 - 5	98580-05010	38 - 37				
93604-26256	26 - 40	97013-06030	15 - 16		18 - 26	98586-05016	35 - 4				
	27 - 40	97013-06035	2 - 5	97095-06035	20 - 18	98780-05018	39 - 33				
93605-14143	8 - 4	97075-06025	29 - 10	97095-06040	12 - 11	98785-05014	18 - 24				
93606-12019	2 - 3		30 - 15	97095-08014	9 - 12	98980-04006	7 - 27				
	29 - 26	97075-06050	29 - 6	97095-08016	16 - 19	99001-03600	26 - 26				
	30 - 11	97075-08025	25 - 19	97095-08025	32 - 13		27 - 26				
	32 - 7	97075-08030	25 - 30	97095-08030	21 - 9	99001-08600	31 - 54				
	34 - 5	97075-10040	32 - 8	97095-08035	11 - 10		33 - 53				
93608-12M05	30 - 8		34 - 6		32 - 16	99530-08012	4 - 18				
93608-16M16	6 - 42	97080-06035	21 - 4	97095-08040	18 - 41		10 - 12				
93700-06M03	19 - 18	97080-08016	23 - 42	97095-08050	20 - 6						
	23 - 10		24 - 37	97303-05012	42 - 9						
	24 - 10	97095-05012	2 - 30	97380-05025	38 - 8						
94701-00375	4 - 34		4 - 9	97380-06018	39 - 20						
95023-06025	10 - 4		29 - 37	97380-08030	38 - 33						
95303-05700	42 - 11	97095-05016	1 - 5	97595-06520	4 - 27						
95307-03600	26 - 38	97095-06010	4 - 13	97595-06590	6 - 5						
95380-03600	9 - 28		23 - 24	97607-04212	28 - 12						
95380-04600	41 - 5		23 - 36	97880-05012	10 - 6						

F50A/FT50C
PARTS CATALOGUE
©2002 by Yamaha Motor Co., Ltd.
1st Edition, Aug. 2002
All rights reserved.
Any reprinting or unauthorized use
without the written permission of
Yamaha Motor Co., Ltd.
is expressly prohibited.

F50A/FT50C
CATALOGO DE REPUESTOS
©2002, Yamaha Motor Co., Ltd.
1ªedición, Ag. 2002
Reservados todos los derechos.
Se prohíbe expresamente toda reimpresión
o utilización no autorizada de este manual
sin el consentimiento por escrito de
Yamaha Motor Co., Ltd.