

**PARTS  
CATALOGUE  
CATALOGUE  
DE PIÈCES DETACHÉES**

**F6AMH'08** (60N4)

**F8CMH'08** (60R4)

F6AMH/F8CMH  
PARTS CATALOGUE  
©2007 by Yamaha Motor Co., Ltd.  
1st edition, July 2007  
All rights reserved.  
Any reprinting or unauthorized use  
without the written permission of  
Yamaha Motor Co., Ltd.  
is expressly prohibited.

F6AMH/F8CMH  
CATALOGUE DE PIECES DETACHEES  
©2007 par Yamaha Motor Co., Ltd.  
1<sup>re</sup> édition, juillet 2007  
Tous droits réservés  
Toute réimpression ou utilisation  
non autorisée sans la permission écrite  
de la Yamaha Motor Co., Ltd.  
est formellement interdite.

# FOREWORD

This Parts Catalogue is related to the parts for the model(s) on the cover page. When you are ordering replacement parts, please refer to this Parts Catalogue and quote both part numbers and part names correctly.

1. Modifications or additions which have been made after the issue of the Parts Catalogue will be announced in the Parts News.  
It is advisable that you make the necessary corrections to the Parts Catalogue according to the Parts News.

## 2. Abbreviations

The following abbreviations are used in this Parts Catalogue.

“UR” Use specified parts number.

“UN” Use as many as needed.

“AP” Alternate Parts

“LM” Locally Made (Parts need to be ordered locally)

“F#” Frame No. (Applicable machine No.)

“O/S” Over Size

## 3. The number of components for assembly

- Parts, which are to be supplied in an assembly, are listed with a dot (.) in front of the part name as shown below.
- The numeral appearing to the right of each component part indicates the quantity of parts for each assembly unit.

PART NO.	DESCRIPTION	Q'TY	REMARKS
2F5-83310-60	FRONT FLASHER LIGHT ASSY	2	
115-83311-60	.BULB (6V-18W)	1	

## 4. Applicable colours of graphics are represented in the “REMARKS” as shown below.

PART NO.	DESCRIPTION	Q'TY	REMARKS
2N4-24110-00-X5	FUEL TANK COMP.	2	MXR
3J1-24240-10	.GRAPHIC, FUEL TANK	1	FOR MXR

5. Note that the illustrations for reference in finding parts numbers are not to be used for assembling. When assembling, please use the applicable service manual.

6. The asterisk (\*) before a reference number indicates modified items after the first edition.

## 7. Applicable Serial No.

Engine Serial No.

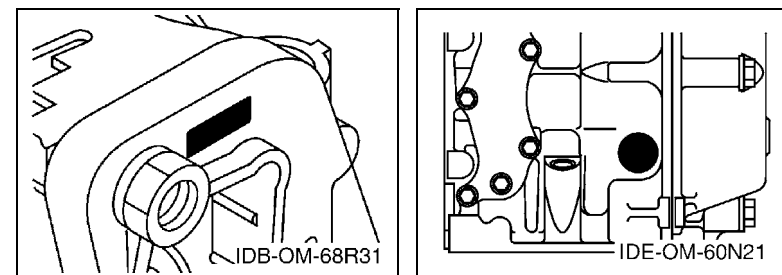

## 8. Applicable Engine Starting Serial No.

Model	Serial No.	Model	Serial No.
F6A	60N-1008336	F8C	60R-1015181

## 9. Applicable Colour Code

Abbreviation	Colour Name	Colour Code
DBNM2	DARK BLUISH GRAY METALLIC 2	004D

## 10. Quantity Column Information

Column No.	Name Of Q'ty Column	Applicable Model
1	60N4	F6AMH
2	60R4	F8CMH

# AVANT-PROPOS

Ce catalogue de pièces détachées concerne les pièces pour le(s) modèle(s) indiqué(s) sur la page de couverture. Lorsque vous commandez des pièces de rechange, veuillez vous référer à ce catalogue de pièces détachées et indiquer clairement les numéros et les noms des pièces détachées.

1. Les modifications ou ajouts ayant été effectués après la parution du catalogue de pièces détachées seront décrits dans les Bulletins d'information concernant les pièces détachées.  
Il est recommandé que vous apportiez les corrections nécessaires au catalogue des pièces détachées en vous référant aux Bulletins d'information.

## 2. Abréviations

Dans ce catalogue, les abréviations suivantes sont utilisées:

“UR” Utiliser le numéro de pièces spécifié.

“UN” Utiliser autant que nécessaire.

“AP” Pièces de substitution

“LM” Fabrication locale (les pièces doivent être commandées localement.)

“F#” N° de cadre (applicable au N° de série)

“O/S” Surdimensionné

## 3. Nombre de pièces d'un assemblage

- Les pièces fournies comme composants d'un assemblage sont précédées d'un point (.) de la manière indiquée ci-dessous.
- Le chiffre apparaissant à la droite de chaque composant indique la quantité de pièces pour chaque unité d'assemblage.

N° PIECES	DESCRIPTION	QTE	REMARQUES
2F5-83310-60	ENS. CLIGNOTANT AVANT	2	
115-83311-60	.AMPOULE (6V-18W)	1	

4. Les couleurs concernant les graphiques sont indiquées dans la colonne “REMARQUES”, comme indiqué ci-dessous.

N° PIECES	DESCRIPTION	QTE	REMARQUES
2N4-24110-00-X5	RESERVOIR A ESSENCE.	2	MXR
3J1-24240-10	.GRAPHIQUE	1	POUR MXR

5. Veuillez noter que les illustrations sont indiquées à titre de référence pour trouver les numéros de pièces, non pour être utilisées lors de l'assemblage. Lors de l'assemblage, veuillez utiliser le manuel d'entretien adéquat.

6. L'astérisque (\*) placé devant un numéro de référence indique des éléments qui ont été modifiés après la première édition.

## 7. N° de série applicable

N° de Série du moteur

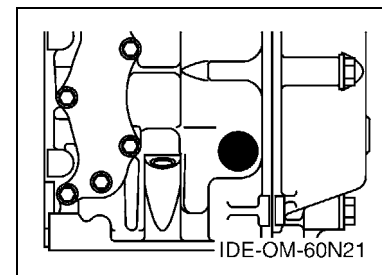
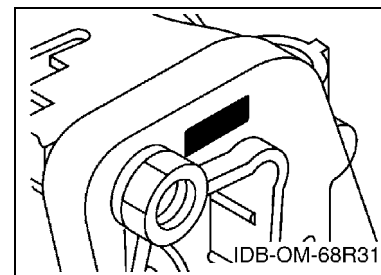

## 8. N° de série initial du moteur applicable

Modèle	N° de série	Modèle	N° de série
F6A	60N-1008336	F8C	60R-1015181

## 9. Code couleur applicable

Abréviation	Nom de la couleur	Code couleur
DBNM2	DARK BLUISH GRAY METALLIC 2	004D

## 10. Informations relatives à la colonne Quantité

N° de la colonne	Nom de la colonne Qté	Modèle applicable
1	60N4	F6AMH
2	60R4	F8CMH

# CONTENTS

## SHEET1/2

TOP COWLING .....	A4
CYLINDER & CRANKCASE 1 .....	A5
CRANKSHAFT & PISTON .....	A6
CYLINDER & CRANKCASE 2 .....	A7
VALVE .....	B1
INTAKE .....	B2
CARBURETOR 1 .....	B3
CARBURETOR 2 .....	B4
OIL PUMP .....	B5
FUEL .....	B6
STARTER .....	C1
GENERATOR .....	C3
ELECTRICAL 1 .....	C4
ELECTRICAL 2 .....	C5
BOTTOM COWLING .....	C6
STEERING .....	D1
CONTROL .....	D3
REMO CON ATTACHMENT .....	D5
BRACKET 1 .....	D6
BRACKET 2 .....	E1
UPPER CASING .....	E2
OIL PAN .....	E3
LOWER CASING & DRIVE 1 .....	E4
LOWER CASING & DRIVE 2 .....	E7
FUEL TANK .....	F1
STEERING GUIDE .....	F2
OPTIONAL PARTS 1 .....	F3
OPTIONAL PARTS 2 .....	F5
REPAIR KIT 1 .....	F6
REPAIR KIT 2 .....	F7

## INDEX

NUMERICAL INDEX .....	G1
-----------------------	----

## SHEET2/2

REPAIR KIT 3 .....	A4*
REPAIR KIT 4 .....	A5*

## INDEX

NUMERICAL INDEX .....	G1*
-----------------------	-----

# TABLE DES MATIERES

## Feuille1/2

CAPOT SUPERIEUR .....	A4
CYLINDRE & CARTER 1 .....	A5
VILEBREQUIN & PISTON .....	A6
CYLINDRE & CARTER 2 .....	A7
SOUPAPE .....	B1
ADMISSION .....	B2
CARBURATEUR 1 .....	B3
CARBURATEUR 2 .....	B4
POMPE A HUILE .....	B5
CARBURANT .....	B6
DEMARREUR .....	C1
GENERATRICE .....	C3
PARTIE ELECTRIQUE 1 .....	C4
PARTIE ELECTRIQUE 2 .....	C5
CAPOT INFERIEUR .....	C6
DIRECTION .....	D1
COMMANDE .....	D3
COMMANDE A DISTANCE .....	D5
SUPPORT 1 .....	D6
SUPPORT 2 .....	E1
FOURREAU .....	E2
VENTILATEUR D'HUILE .....	E3
BOITIER D'HELICE TRANSMISSION1 .....	E4
BOITIER D'HELICE TRANSMISSION2 .....	E7
RESERVOIR A CARBURANT .....	F1
FIXATION DE DIRECTION .....	F2
PIECES OPTIONNELLES 1 .....	F3
PIECES OPTIONNELLES 2 .....	F5
KITS DE REPARATION 1 .....	F6
KITS DE REPARATION 2 .....	F7

## INDEX

INDEX NUMERIQUE .....	G1
-----------------------	----

## Feuille2/2

KITS DE PEPARATION 3 .....	A4*
KITS DE PEPARATION 4 .....	A5*

## INDEX

INDEX NUMERIQUE .....	G1*
-----------------------	-----



## A4

**CAPOT SUPERIEUR**

[illegible]

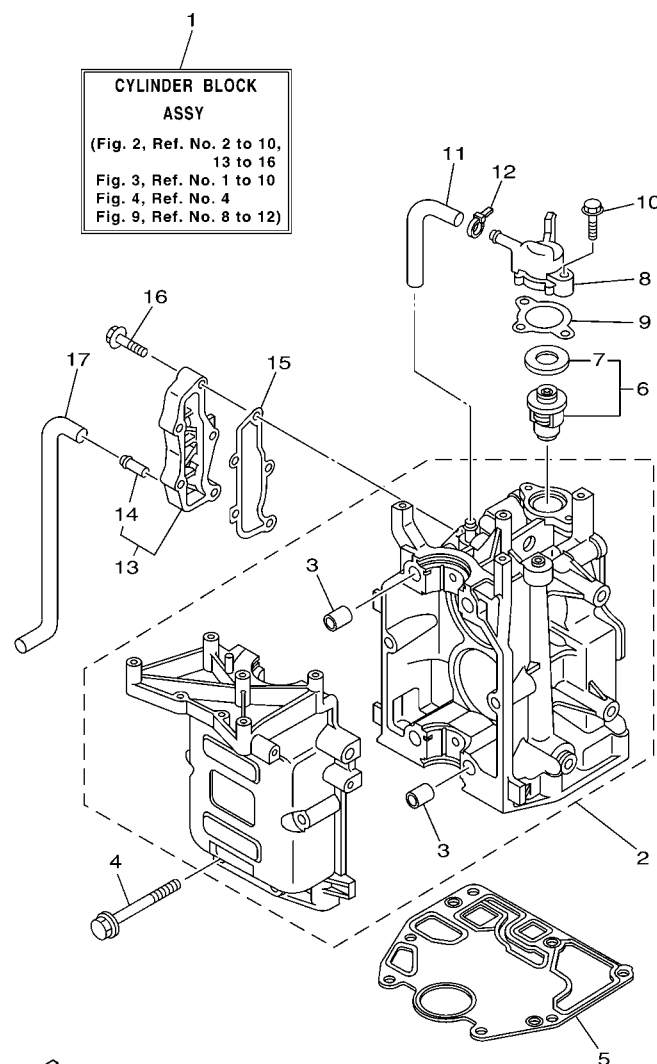

**FIG. 2 CYLINDER & CRANKCASE 1      CYLINDRE & CARTER 1**

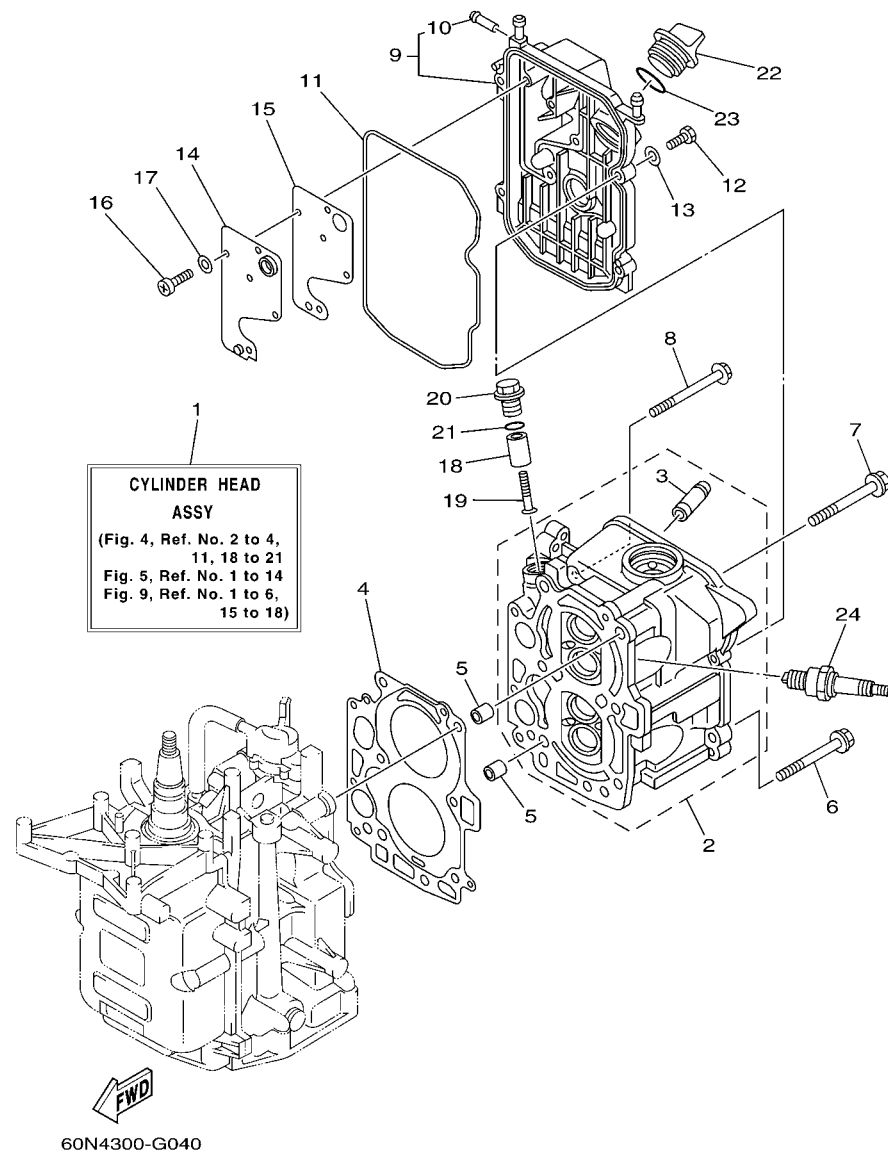



**FIG. 3 CRANKSHAFT & PISTON**

VILEBREQUIN &amp; PISTON

<b>REF. NO.</b>	<b>PART NO. N° PIECES</b>	<b>DESCRIPTION</b>	<b>60N4</b>	<b>60R4</b>			<b>REMARKS REMARQUES</b>
1	93102-30M22	OIL SEAL JOINT SPY	1	1			
2	93101-25M69	OIL SEAL JOINT SPY	1	1			
3	60R-E1411-00	CRANKSHAFT VILEBREQUIN COMPLET	1	1			
4	68T-11416-00	PLANE BEARING, CRANKSHAFT 1 COUSSINET DE VILEBREQUIN 1	4	4			UR BROWN UR BROWN
	68T-11416-10	PLANE BEARING, CRANKSHAFT 1 COUSSINET DE VILEBREQUIN 1	4	4			UR BLACK UR BLACK
	68T-11416-20	PLANE BEARING, CRANKSHAFT 1 COUSSINET DE VILEBREQUIN 1	4	4			UR BLUE UR BLUE
5	68T-11650-00	CONNECTING ROD ASSY BIELLE COMPLETE	2	2			
6	67D-11654-00	.BOLT, CONNECTING ROD .BOULON, BIELLE	2	2			
7	60R-E1631-00-96	PISTON (STD) PISTON (STD)	2	2			
	60R-E1635-00	PISTON (0.25MM O/S) PISTON (0.25MM O/S)	2	2			AP AP
	60R-E1636-00	PISTON (0.50MM O/S) PISTON (0.50MM O/S)	2	2			AP AP
8	60R-E1603-00	PISTON RING SET (STD) JEU DE SEGMENTS (STD)	2	2			
	60R-E1604-00	PISTON RING SET (0.25MM O/S) JEU DE SEGMENTS (0.25MM O/S)	2	2			AP AP
	60R-E1605-00	PISTON RING SET (0.50MM O/S) JEU DE SEGMENTS (0.50MM O/S)	2	2			AP AP
9	60R-E1633-00	PIN, PISTON AXE, PISTON	2	2			
10	93450-15023	CIRCLIP CIRCLIP, TYPE S	4	4			



**FIG. 4 CYLINDER & CRANKCASE 2 CYLINDRE & CARTER 2**

REF. NO.	PART NO. N° PIECES	DESCRIPTION DESCRIPTION	60N4	60R4			REMARKS REMARQUES
1	60R-WE09A-00-1S	CYLINDER HEAD ASSY CULASSE (ENS.)	1	1			
2	60R-E1111-00-1S	HEAD, CYLINDER 1 CULASSE	1	1			
3	67D-11133-10	.GUIDE, VALVE 1 .GUIDE, SOUPAPE 1	4	4			
4	68T-11181-00	GASKET, CYLINDER HEAD 1 JOINT, DE CULASSE 1	1	1			
5	99510-10114	PIN, DOWEL GOUJON, D'ASSEMBLAGE	2	2			
6	90105-08M36	BOLT, FLANGE BOULON	2	2			
7	90105-08M78	BOLT, FLANGE BOULON	4	4			
8	90119-06049	BOLT, WITH WASHER BOULON, AVEC RONDELLE	3	3			
9	60R-E1191-00-1S	COVER, CYLINDER HEAD 1 COUVERCLE, CULASSE 1	1	1			
10	650-24378-00	.PIPE, JOINT 4 .DURITE RACCORDEMENT 3	1	1			
11	68T-11356-00	SEAL, CYLINDER 2 JOINT, SPY CYLINDRE	1	1			
12	97095-06020	BOLT BOULON	4	4			
13	92995-06600	WASHER RONDELLE	4	4			
14	68T-11168-00	COVER, BREATHER COUVERCLE, RENIFLARD	1	1			
15	68T-11169-A0	GASKET, BREATHER COVER JOINT, COUVERCLE DE RENIFLARD	1	1			
16	98507-04010	SCREW, PAN HEAD VIS, TETE TRONCONIQUE	5	5			
17	92907-04600	WASHER RONDELLE	5	5			
18	6G8-11325-00	ANODE ANODE	1	1			
19	97880-05025	SCREW, PAN HEAD VIS, TETE TRONCONIQUE	1	1			
20	6G8-11197-01	PLUG, BLIND PLOT, BORGNE	1	1			
21	93210-13M63	O-RING JOINT TORIQUE	1	1			
22	69M-E5363-00	PLUG, OIL PLOT, HUILE	1	1			
23	93210-24M79	O-RING JOINT TORIQUE	1	1			
24	94702-00274	PLUG, SPARK (NGK BR6HS-10) BOUGIE D'ALLUMAGE(NGK BR6HS-10)	2	2			



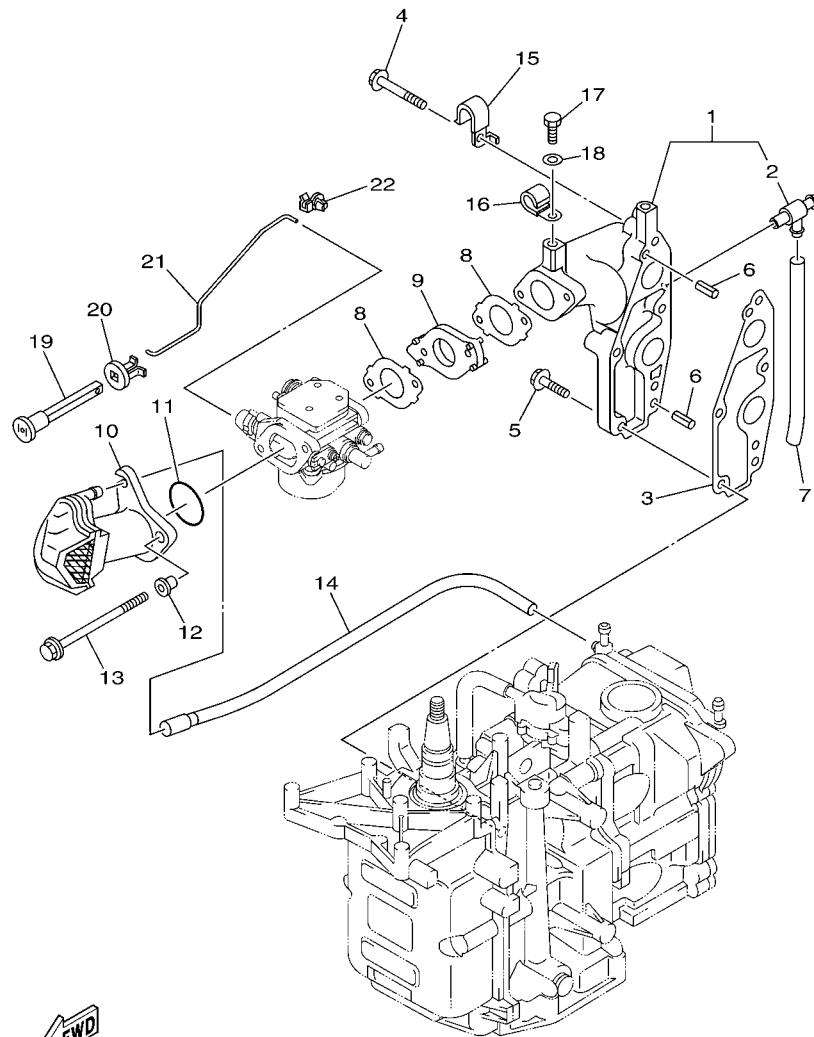

60N4300-G060

FIG. 6 INTAKE

ADMISSION

REF. NO.	PART NO. N° PIECES	DESCRIPTION DESCRIPTION	60N4	60R4			REMARKS REMARQUES
1	60R-E3641-20-1S	MANIFOLD 1 TUBULURE 1	1	1			FLUSHING KIT FLUSHING KIT
2	67F-12482-00	.PIPE 2 .DURITE 2	1	1			
3	68T-13645-00	GASKET, MANIFOLD 1 JOINT, TUBULURE 1	1	1			
4	90119-06MA5	BOLT, WITH WASHER BOULON, AVEC RONDELLE	3	3			
5	90119-06MA3	BOLT, WITH WASHER BOULON, AVEC RONDELLE	2	2			
6	91690-50014	PIN, SPRING AGRAFFE	2	2			FLUSHING KIT FLUSHING KIT
7	90445-09812	HOSE (L93) DURITE (L93)	1	1			
8	60R-E3646-A0	GASKET, MANIFOLD 2 JOINT, TUBULURE 2	2	2			
9	68T-14271-00	INSULATOR ISOLATEUR	1	1			
10	60R-E4440-00	SILENCER ASSY, INTAKE SIENCIEUX D'ADMISSION	1	1			
11	93210-31MJ5	O-RING JOINT TORIQUE	1	1			
12	90387-06M70	COLLAR COLLERETTE	2	2			
13	97595-06585	BOLT, WITH WASHER VIS HEXAGONAL AVC RONDELLE	2	2			
14	60R-E2483-00	PIPE 3 DURITE 3	1	1			
15	90465-08M99	CLAMP BRIDE	1	1			
16	90465-08M83	CLAMP BRIDE	1	1			FLUSHING KIT FLUSHING KIT
17	97095-06010	BOLT BOULON	1	1			FLUSHING KIT FLUSHING KIT
18	92995-06600	WASHER RONDELLE	1	1			FLUSHING KIT FLUSHING KIT
19	6H4-41271-01	KNOB, CHOKE BOUTON DE STARTER	1	1			
20	689-41273-00	GROMMET PASSE-FIL	1	1			
21	68T-41256-00	ROD, CHOKE 1 TRINGLE 1, STARTER	1	1			
22	6J8-41262-00	JOINT, CHOKE LEVER RACCORD, LEVIER DE STARTER	1	1			

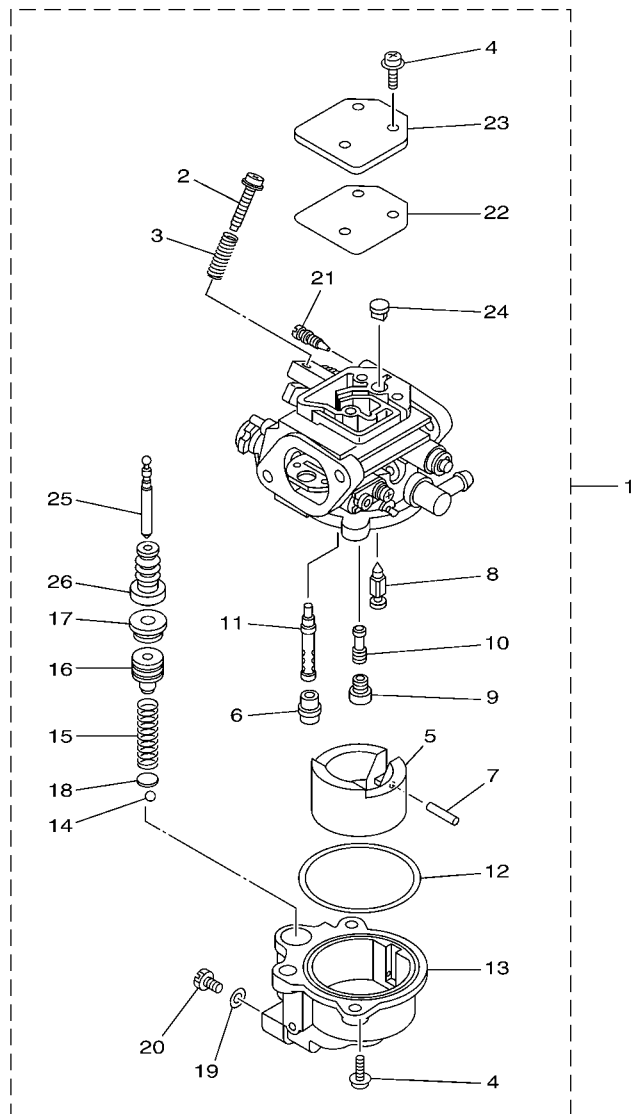

6AU1300-G070

FIG. 7 CARBURETOR 1

CARBURATEUR 1

REF. NO.	PART NO. N° PIECES	DESCRIPTION DESCRIPTION	60N4	60R4			REMARKS REMARQUES
1	60N-14301-30	CARBURETOR ASSY 1 CARBURATEUR COMPLET 1	1				
2	6E5-14321-00	.SCREW, THROTTLE .VIS, ACCELERATEUR	1				
3	6J8-14334-00	.SPRING, THROTTLE .RESSORT, ACCELERATEUR	1				
4	97980-04112	.SCREW, WITH WASHER .VIS, AVEC RONDELLE	5				
5	6AU-14385-00	.FLOAT .FLOTTEUR	1				
6	67D-14966-00	.RUBBER CAP .CAOUTCHOUC CASQUILLO	1				
7	67D-14386-00	.PIN, FLOAT .AXE, FLOTTEUR	1				
8	68T-14546-00	.VALVE, NEEDLE .POINTEAU	1				
9	6AU-1492E-43	.JET, MAIN (#86) .GICLÉUR, PRINCIPAL (#86)	1				
10	6AU-1492F-20	.JET, AIR SLOW (#40) .GICLÉUR, AIR (#40)	1				
11	6AU-1492A-00	.NOZZLE, MAIN .PUITS D'AIGUILLE	1				
12	6AU-14984-00	.GASKET, FLOAT CHAMBER .JOINT, CUVE DE FLOTTEUR	1				
13	6AU-14982-00	.HOLDER .SUPPORT	1				
14	6AU-1431B-00	.BALL .BILLE	1				
15	6AU-14335-00	.SPRING, PLUNGER .RESSORT, PLONGEUR	1				
16	6AU-14371-00	.PLUNGER, STARTER .PLONGEUR, STARTER	1				
17	6AU-1431A-00	.GUIDE .GUIDE	1				
18	6AU-14918-00	.RING .BAGUE	1				
19	6J8-14959-00	.GASKET .JOINT	1				
20	66T-14991-00	.PLUG, DRAIN .BOUCHON DE VIDANGE	1				
21	68T-14323-20	.SCREW, AIR ADJUSTING .VIS DE DOSEUR D'AIR	1				
22	67D-14536-00	.GASKET .JOINT	1				
23	67D-14527-00	.PLATE .PLAQUE	1				
24	68T-14126-00	.PLUG .PLOT	1				
25	6AU-14379-00	.ROD, STARTER .TRINGLE, STARTER	1				
26	6AU-14373-00	.COVER, PLUNGER CAP .COUVERCLE DE PLONGEUR	1				



**B4**

## CARBURATEUR 2

[illegible]

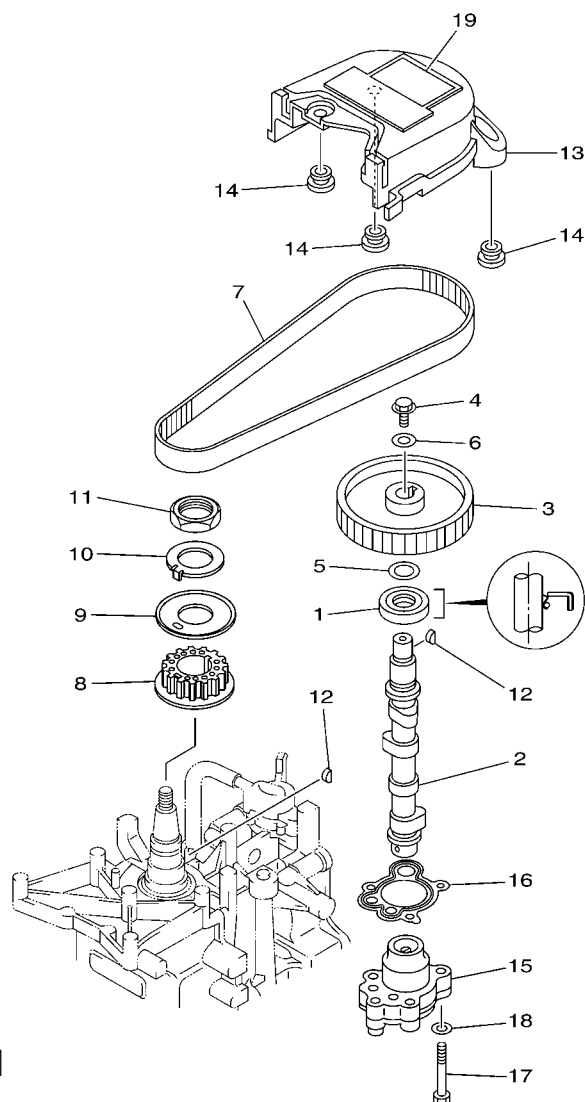

**FWD**  
60S1300-D080

**FIG. 9 OIL PUMP**

**POMPE A HUILE**

REF. NO.	PART NO. N° PIECES	DESCRIPTION DESCRIPTION	60N4	60R4			REMARKS REMARQUES
1	93102-18M21	OIL SEAL JOINT SPY	1	1			
2	60R-E2171-00	CAMSHAFT 1 ARBRE A CAMES 1	1	1			
3	60R-E1537-00-94	GEAR, DRIVEN PIGNON SECONDAIRE	1	1			
4	90105-06M14	BOLT FLANGE BOULON	1	1			
5	90201-13201	WASHER, PLATE RONDELLE, PLATE	1	1			
6	90201-06M94	WASHER, PLATE RONDELLE, PLATE	1	1			
7	60R-G6241-00	V-BELT COURROIE TRAPEZOIDALE	1	1			
8	60R-E1536-00	GEAR, DRIVE ENGRENAGE, MENANT	1	1			
9	68T-11557-00	WASHER 1 RONDELLE 1	1	1			
10	6G8-11587-01	WASHER, LOCK RONDELLE, FREIN	1	1			
11	90170-24M09	NUT ECROU	1	1			
12	90280-03M01	KEY, WOODRUFF CLAVETTE, DEMI-LUNE	2	2			
13	60R-G6297-00	COVER, DUST COUVERCLE, POUSSIERE	1	1			
14	90480-10627	GROMMET PASSE-FIL	3	3			
15	68T-13300-00	OIL PUMP ASSY POMPE A HUILE COMPLETE	1	1			
16	68T-13329-00	GASKET, PUMP COVER JOINT, COUVERCLE DE POMPE	1	1			
17	97095-06030	BOLT BOULON	3	3			
18	92995-06600	WASHER RONDELLE	3	3			
19	60R-E2138-60	MARK, CAUTION MAKER	1	1			

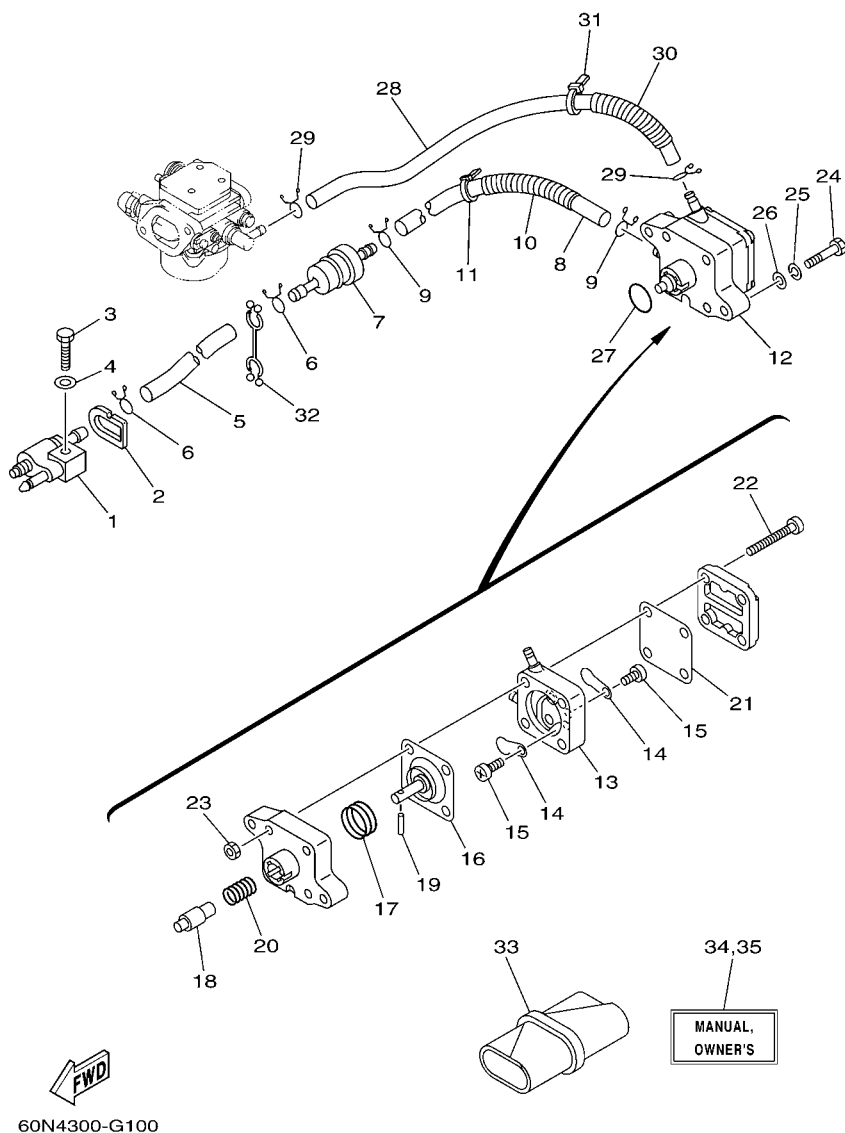
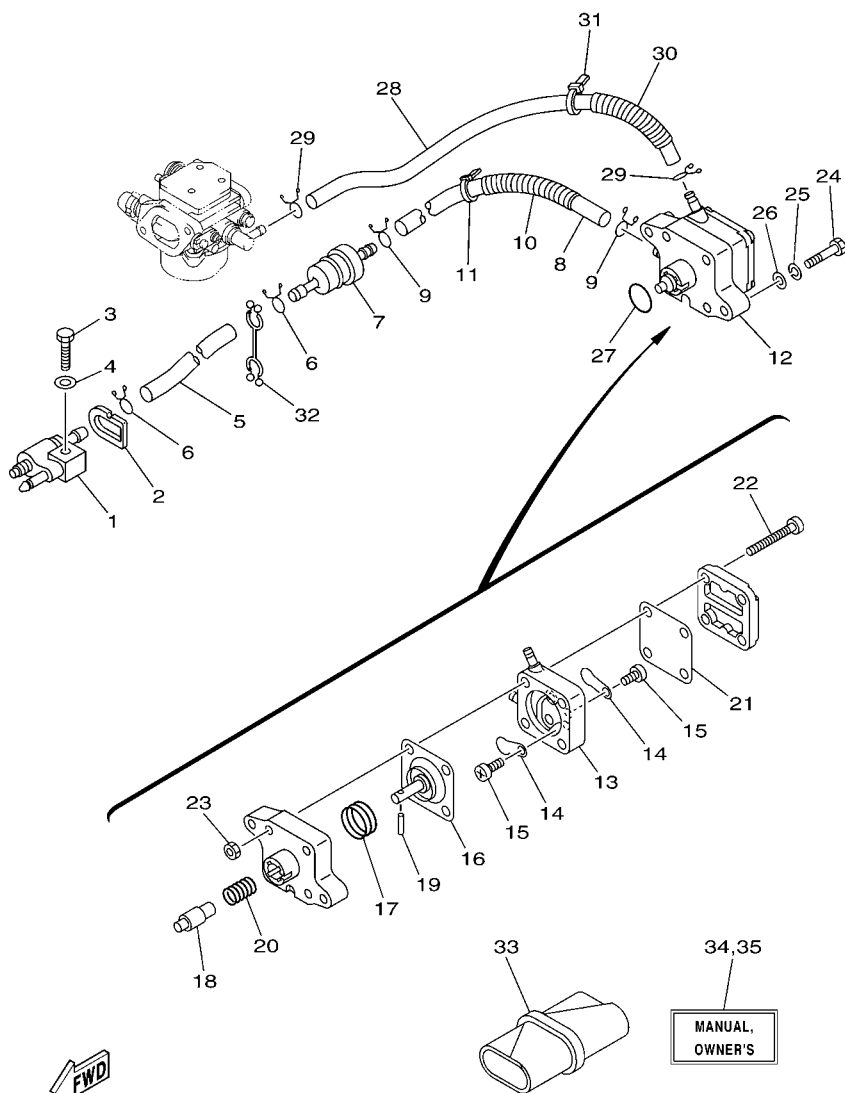

FIG. 10 FUEL

CARBURANT

REF. NO.	PART NO. N° PIECES	DESCRIPTION DESCRIPTION	60N4	60R4			REMARKS REMARQUES
1	6G1-24304-02	FUEL PIPE JOINT COMP. 1 DURITE RACCORDEMT. A ESSENCE	1	1			
2	60R-F4329-00	SEAL JOINT	1	1			
3	97095-06025	BOLT BOULON	1	1			
4	92995-06600	WASHER RONDELLE	1	1			
5	90445-10809	HOSE (L295) DURITE (L295)	1	1			
6	90467-09M09	CLIP JONC	2	2			
7	68T-24251-00	STRAINER 1 FILTRE 1	1	1			
8	90445-10811	HOSE (L170) DURITE (L170)	1	1			
9	90467-09M09	CLIP JONC	2	2			
10	90446-14M66	HOSE (L40) DURITE (L40)	1	1			
11	90465-11M10	CLAMP BRIDE	1	1			
12	68T-24410-01	FUEL PUMP ASSY POMPE A ESSENCE	1	1			
13	66M-24413-01	.BODY 2 .CORPS 2	1	1			
14	6A0-24421-01	.VALVE, CHECK .SOUPAPE, RETENUE	2	2			
15	6E7-14325-00	.SCREW, PAN HEAD .VIS TETE CONIQUE	2	2			
16	66M-24411-01	.DIAPHRAGM .DIAPHRAGME	1	1			
17	66M-24423-00	.SPRING, DIAPHRAGM .RESSORT, DIAPHRAGME	1	1			
18	66M-13131-00	.PLUNGER .PLONGEUR	1	1			
19	66M-24374-00	.PIN .GOUPILLE	1	1			
20	66M-24454-00	.SPRING .RESSORT	1	1			
21	66M-24471-01	.DIAPHRAGM .DIAPHRAGME	1	1			
22	66M-24444-00	.SCREW .VIS	4	4			
23	95380-04600	.NUT .ECROU	4	4			
24	97095-06030	BOLT BOULON	2	2			
25	92995-06100	WASHER, SPRING RONDELLE, GROUVER	2	2			
26	92995-06600	WASHER RONDELLE	2	2			
27	93210-20M65	O-RING JOINT TORIQUE	1	1			





60N4300-G100

FIG. 10 FUEL

CARBURANT

REF. NO.	PART NO. N° PIECES	DESCRIPTION DESCRIPTION	60N4	60R4			REMARKS REMARQUES
28	90445-10810	HOSE (L280) DURITE (L280)	1	1			
29	90467-09M09	CLIP JONC	2	2			
30	90446-14M66	HOSE (L40) DURITE (L40)	1	1			
31	90465-11M10	CLAMP BRIDE	1	1			
32	90464-10M53	CLAMP BRIDE	1	1			
33	68T-28100-00	TOOL KIT TROUSSE A OUTILS	1	1			
34	60R-F8199-73-E0	MANUAL, OWNER'S MANUEL D'UTILISATION	1	1			UR (E) UR (E)
	60R-F8199-73-F0	MANUAL, OWNER'S MANUEL D'UTILISATION	1	1			UR (F) UR (F)
	60R-F8199-73-S0	MANUAL, OWNER'S MANUEL D'UTILISATION	1	1			UR (ES) UR (ES)
	60R-F8199-73-G0	MANUAL, OWNER'S MANUEL D'UTILISATION	1	1			UR (D) UR (D)
	60R-F8199-73-D0	MANUAL, OWNER'S MANUEL D'UTILISATION	1	1			UR (NL) UR (NL)
	60R-F8199-73-H0	MANUAL, OWNER'S MANUEL D'UTILISATION	1	1			UR (I) UR (I)
35	60R-F8199-83-K0	MANUAL, OWNER'S MANUEL D'UTILISATION	1	1			UR (DK) UR (DK)
	60R-F8199-83-R0	MANUAL, OWNER'S MANUEL D'UTILISATION	1	1			UR (GR) UR (GR)
	60R-F8199-83-P0	MANUAL, OWNER'S MANUEL D'UTILISATION	1	1			UR (P) UR (P)
	60R-F8199-83-N0	MANUAL, OWNER'S MANUEL D'UTILISATION	1	1			UR (N) UR (N)
	60R-F8199-83-M0	MANUAL, OWNER'S MANUEL D'UTILISATION	1	1			UR (S) UR (S)
	60R-F8199-83-L0	MANUAL, OWNER'S MANUEL D'UTILISATION	1	1			UR (SF) UR (SF)

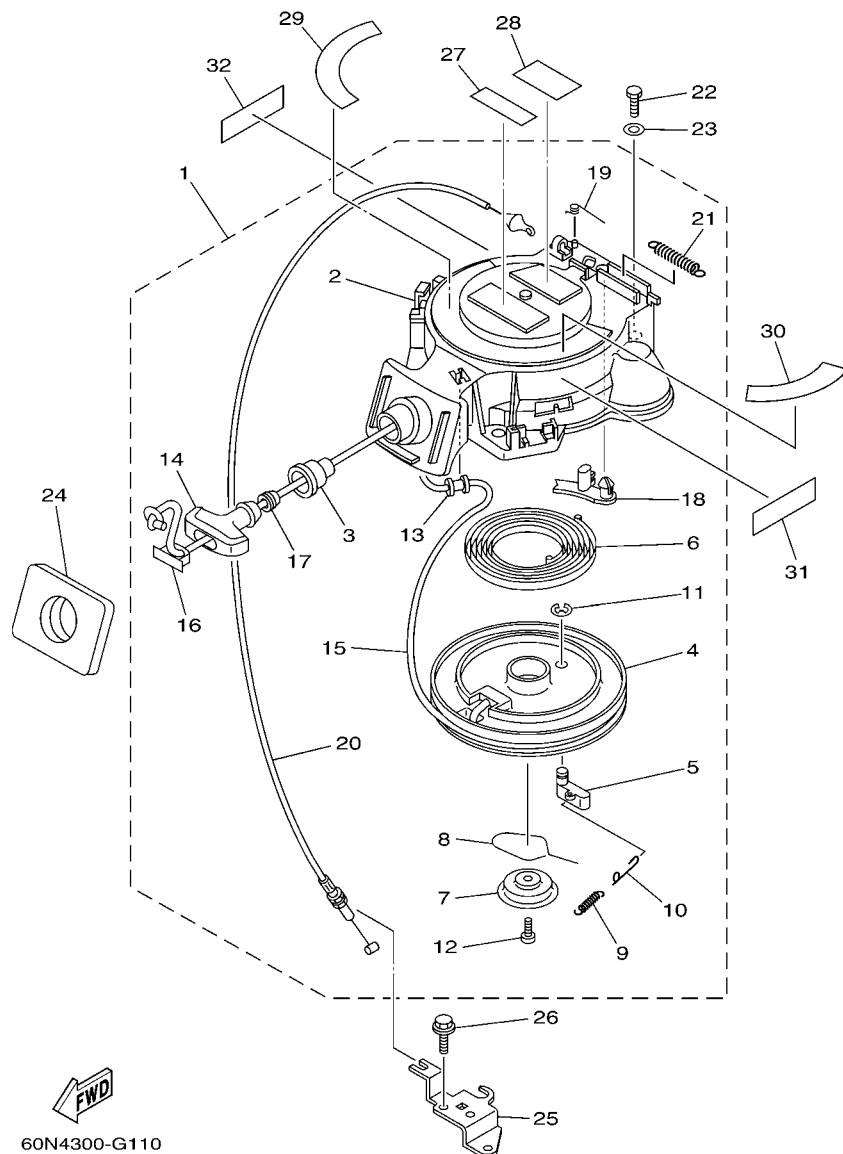

\*1: CUT FROM 50M ROLLS, PART NO. 90890-44373, CUTTING LENGTH 1.8M

\*1: A PRELEVER SUR BOBINE 50M, REFERENCE 90890-44373, LONGUEUR DE COUPE 1.8M

C1

FIG. 11 STARTER

DEMARREUR

REF. NO.	PART NO. N° PIECES	DESCRIPTION DESCRIPTION	60N4	60R4			REMARKS REMARQUES
1	68T-15710-13	STARTER ASSY DEMARREUR COMPLET	1	1			
2	68T-15711-03	.CASE, STARTER .CARTER DE DEMARREUR	1	1			
3	68T-15795-00	.GUIDE, ROPE .GUIDE DE CABLE	1	1			
4	63V-15714-00	.DRUM, SHEAVE .TAMBOUR, POULIE	1	1			
5	63V-15741-00	.PAWL, DRIVE .CLIQUET, ENTRAINEMENT	1	1			
6	63V-15713-00	.SPRING, STARTER .RESSORT DE DEMARREUR	1	1			
7	68T-15716-00	.PLATE, DRIVE .PLAQUE, ENTRAINEMENT	1	1			
8	63V-15705-01	.SPRING, DRIVE PAWL .RESSORT DE CLIQUET	1	1			
9	63V-15767-01	.SPRING .RESSORT	1	1			
10	68T-15784-00	.SPRING, RETURN .RESSORT, RAPPEL	1	1			
11	63V-15744-00	.CIRCLIP .CIRCLIP	1	1			
12	68T-15793-00	.SCREW .VIS	1	1			
13	68T-15764-00	.COLLAR 1 .COLLERETTE 1	1	1			
14	6G1-15755-00	.HANDLE, STARTER .POIGNEE, DE DEMARREUR	1	1			
15	*	.WIRE, STARTER (L:1800MM) .CABLE DE DEMARREUR (L:1800MM)	1	1			*1 *1
16	6G1-15779-00	.COVER .COUVERCLE	1	1			
17	6A0-15789-00	.DAMPER .AMORTISSEUR	1	1			
18	68T-15794-00	.STOPPER .BUTEE	1	1			
19	66T-15734-00	.SPRING, RETURN .RESSORT, RAPPEL	1	1			
20	68T-15770-00	.CABLE COMP., STARTER STOP .CABLE, BUTEE DE DEMAR	1	1			
21	66T-15731-00	.SPRING, RETURN .RESSORT, RAPPEL	1	1			
22	97095-06020	BOLT BOULON	3	3			
23	92995-06600	WASHER RONDELLE	3	3			
24	68T-15762-00	SEAL, RUBBER 2 JOINT CAOUTCHOUC 2	1	1			
25	68T-15774-10	STAY 4 SUPPORT 4	1	1			
26	90109-06M86	BOLT BOULON	2	2			
27	6AH-81995-40	LABEL, WARNING ETIQUETTE, AVERTISSEMENT	1	1			





## GENERATRICE

### C3

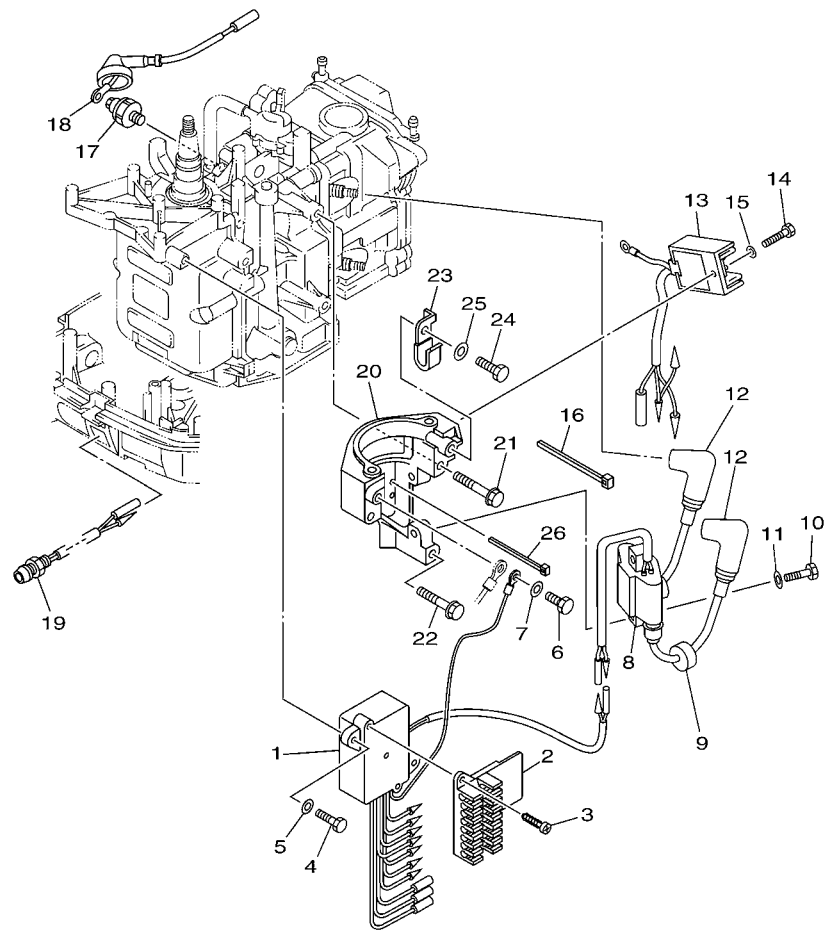

**FWD**  
60N4300-G130

FIG. 13 ELECTRICAL 1

PARTIE ELECTRIQUE 1

REF. NO.	PART NO. N° PIECES	DESCRIPTION DESCRIPTION	60N4	60R4			REMARKS REMARQUES
1	68R-85540-00	C.D.I. UNIT ASSY BLOC C.D.I.	1				
	68T-85540-00	C.D.I. UNIT ASSY BLOC C.D.I.		1			
2	68T-82522-00	CLAMP, COUPLER BRIDE, DE CONNECTEUR	1	1			
3	97780-40512	SCREW, TAPPING VIS, TETE BOMBEE	2	2			
4	97095-06020	BOLT BOULON	2	2			
5	92995-06600	WASHER RONDELLE	2	2			
6	97095-06012	BOLT BOULON	1	1			
7	92995-06600	WASHER RONDELLE	1	1			
8	680-85570-01	IGNITION COIL ASSY BOBINE D'ALLUMAGE (ENS.)	1	1			
9	90480-25161	GROMMET PASSE-FIL	2	2			
10	97095-06025	BOLT BOULON	2	2			
11	92995-06600	WASHER RONDELLE	2	2			
12	6E3-82370-21	PLUG CAP ASSY ANTIPARASITE	2	2			
13	68T-81960-00	RECTIFIER & REGULATOR ASSY REDRESSEUR REGULATEUR CPLT	1	1			
14	97095-06012	BOLT BOULON	1	1			
15	92995-06600	WASHER RONDELLE	1	1			
16	90465-11M10	CLAMP BRIDE	1	1			
17	67F-82504-00	OIL PRESSURE SWITCH ASSY CONTACTEUR DE PRESSION D'HUILE	1	1			
18	68T-82127-10	WIRE, LEAD 2 FIL 2	1	1			
19	68T-85410-00	EMERGENCY SIGNAL LIGHT ASSY FEU DE DETRESSE	1	1			
20	68T-81822-01-94	BRACKET, STARTING MOTOR SUPPORT, DEMARREUR ELECTRIQUE	1	1			
21	90119-08046	BOLT, WITH WASHER BOULON, AVEC RONDELLE	2	2			
22	90119-08020	BOLT, WITH WASHER BOULON, AVEC RONDELLE	1	1			
23	90465-08M99	CLAMP BRIDE	1	1			
24	97095-06012	BOLT BOULON	1	1			
25	92995-06600	WASHER RONDELLE	1	1			
26	90465-11M10	CLAMP BRIDE	1	1			

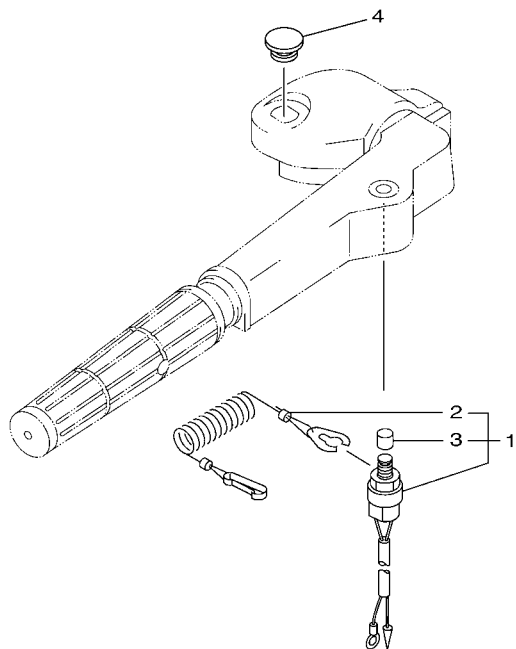

  
 6AU1300-G140

FIG. 14 ELECTRICAL 2

PARTIE ELECTRIQUE 2

REF. NO.	PART NO. N° PIECES	DESCRIPTION	60N4	60R4				REMARKS REMARQUES
1	65W-82575-01	ENGINE STOP SWITCH ASSY COUPE CIRCUIT CPLT	1	1				
2	682-82556-00	.LANYARD, STOP SWITCH .PLAQUETTE	1	1				
3	689-8257Y-00	.CAP .CHAPEAU	1	1				
4	6G1-42725-00	GROMMET PASSE-FIL	1	1				
-----								
-----								
-----								
-----								
-----								
-----								
-----								
-----								
-----								
-----								
-----								
-----								
-----								
-----								
-----								
-----								
-----								
-----								
-----								
-----								
-----								
-----								
-----								
-----								
-----								
-----								
-----								
-----								
-----								
-----								
-----								
-----								
-----								
-----								
-----								
-----								
-----								
-----								
-----								
-----								
-----								
-----								
-----								
-----								
-----								
-----								
-----								
-----								
-----								
-----								
-----								
-----								
-----								
-----								
-----								
-----								
-----								
-----								
-----								
-----								
-----								
-----								
-----								
-----								
-----								
-----								
-----								
-----								
-----								
-----								
-----								
-----								
-----								
-----								
-----								
-----								
-----								
-----								
-----								
-----								
-----								
-----								
-----								
-----								
-----								
-----								
-----								
-----								
-----								
-----								
-----								
-----								
-----								
-----								
-----								
-----								
-----								
-----								
-----								
-----								
-----								
-----								
-----								
-----								
-----								
-----								
-----								
-----								
-----								
-----								
-----								
-----								
-----								
-----								
-----								
-----								
-----								
-----								
-----								
-----								
-----								
-----								
-----								
-----								
-----								
-----								
-----								
-----								
-----								
-----								
-----								
-----								
-----								

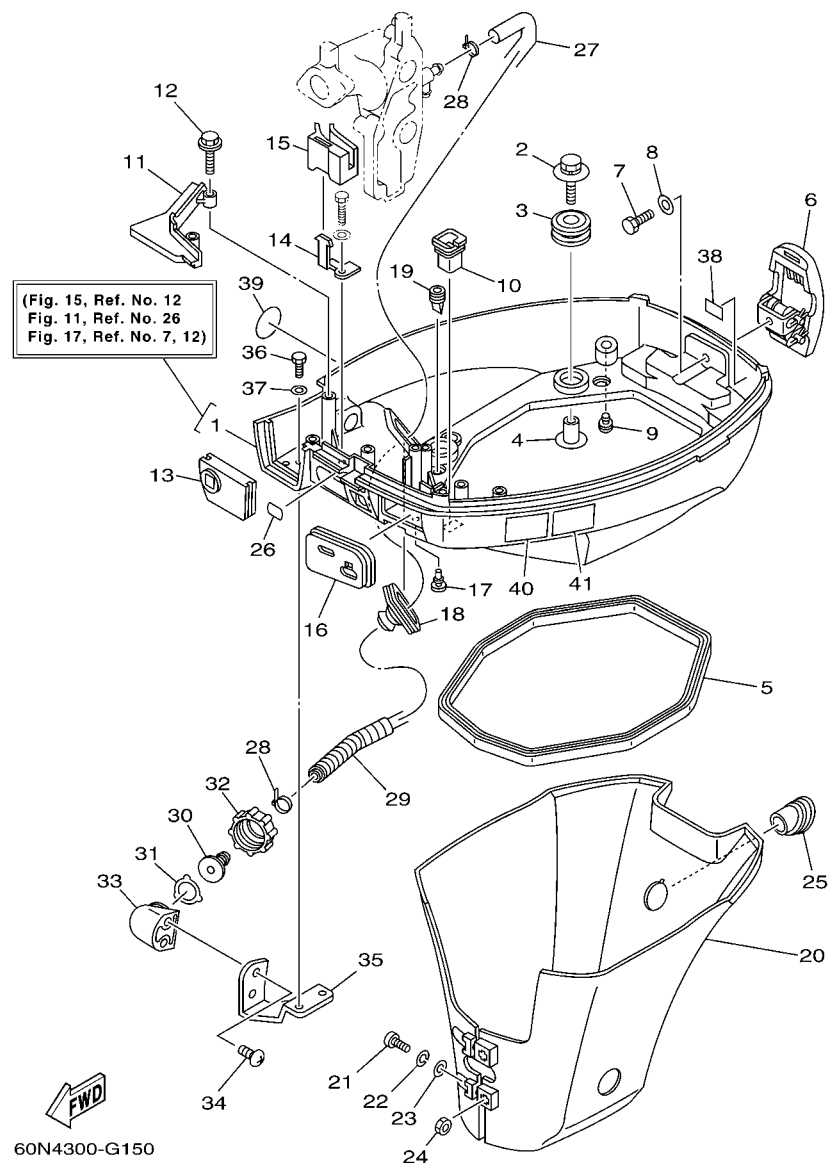

FIG. 15 BOTTOM COWLING

CAPOT INFERIEUR

REF. NO.	PART NO. N° PIECES	DESCRIPTION DESCRIPTION	60N4	60R4			REMARKS REMARQUES
1	60R-G2710-00-4D	BOTTOM COWLING ASSY ENS. EMBASE	1	1			WITH TAPPING BOLT WITH TAPPING BOLT
2	68F-85119-00	BOLT BOULON	4	4			
3	90480-21M82	GROMMET PASSE-FIL	4	4			
4	90387-06176	COLLAR COLLERETTE	4	4			
5	68T-42716-10	RUBBER, SEAL 1 JOINT EN CAOUTCHOUC 1	1	1			
6	68T-42801-00	COWLING CLAMP COMP. BRIDE DE CAPOT COMP.	1	1			
7	97095-06012	BOLT BOULON	1	1			
8	92995-06600	WASHER RONDELLE	1	1			
9	6H3-44391-01	NIPPLE, HOSE RACCORD D'ESSENCE	1	1			
10	682-42727-00	GROMMET PASSE-FIL	1	1			
11	68T-42738-00-4D	PLATE, FITTING ETRIER	1	1			
12	90109-06M81	BOLT BOULON	2	2			
13	68T-42725-00	GROMMET PASSE-FIL	1	1			
14	68T-26393-00	HOLDER SUPPORT	1	1			
15	68T-26367-00	PROTECTOR PROTECTEUR	1	1			
16	60R-G2724-00	GROMMET PASSE-FIL	1	1			
17	90480-06M19	GROMMET PASSE-FIL	1	1			
18	688-42726-10	GROMMET PASSE-FIL	1	1			FLUSHING KIT FLUSHING KIT
19	60S-G2717-00	RUBBER, SEAL 2 JOINT EN CAOUTCHOUC 2	2	2			
20	60R-G2741-00	APRON CAPOT LATERAL	1	1			
21	97885-06030	SCREW, PAN HEAD VIS, A ENCOCHE	2	2			
22	92995-06100	WASHER, SPRING RONDELLE, GROWER	2	2			
23	92995-06600	WASHER RONDELLE	2	2			
24	95380-06600	NUT, HEXAGON ECROU	2	2			
25	68T-42717-00	RUBBER, SEAL 2 JOINT EN CAOUTCHOUC 2	1	1			
26	60R-H4342-00	SEAT, EMBLEM SIEGE, EMBLEME	1	1			
27	60S-E2481-00	PIPE 1 DURITE 1	1	1			FLUSHING KIT FLUSHING KIT





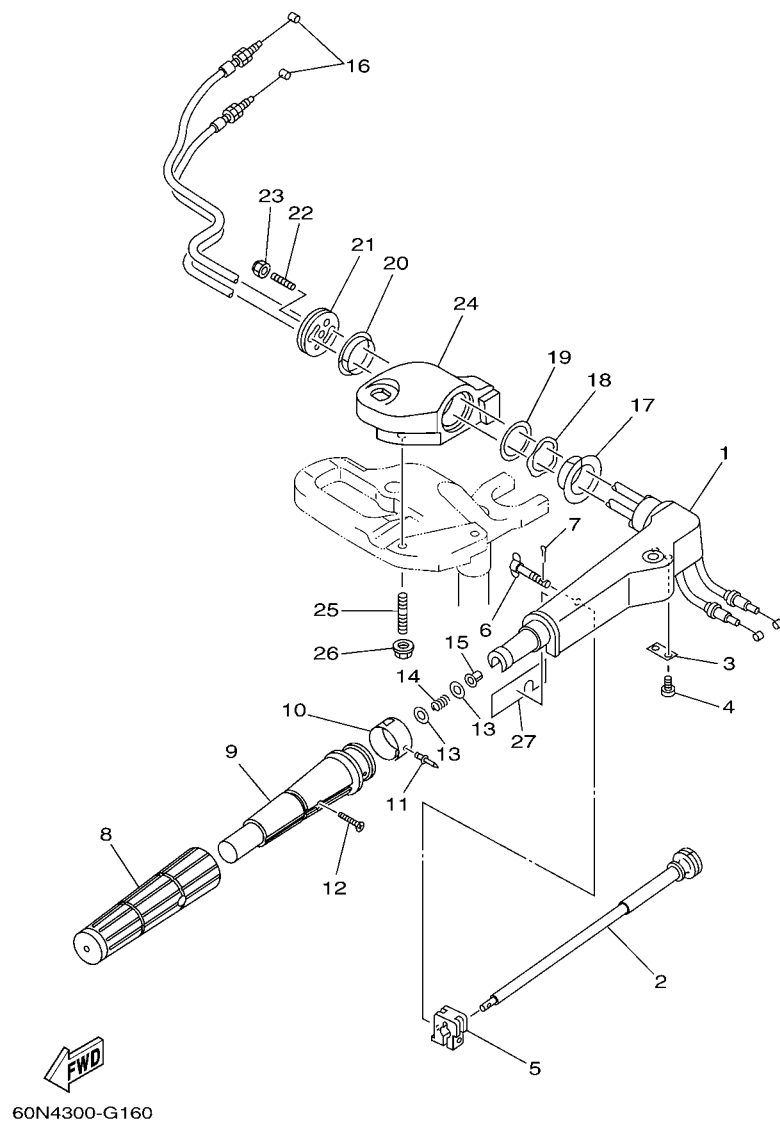

FIG. 16 STEERING

DIRECTION

REF. NO.	PART NO. N° PIECES	DESCRIPTION DESCRIPTION	60N4	60R4			REMARKS REMARQUES
1	60R-G2111-00-4D	HANDLE, STEERING POIGNEE	1	1			
2	6G1-42138-01	LEVER, THROTTLE LEVIER, ACCELERATEUR	1	1			
3	68D-G2159-00	STAY SUPPORT	1	1			
4	97885-05012	SCREW, PAN HEAD VIS, A ENCOCHE	2	2			
5	6G1-42126-00	FRICTION, STEERING HANDLE GRIP CUVETTE, POIGNEE DE DIRECTION	1	1			
6	6G1-42125-01	BOLT, FRICTION ADJUSTING BOULON	1	1			
7	91490-16010	PIN, COTTER GOUPILLE	1	1			
8	68D-G2177-10	RUBBER, HANDLE CAOUTCHOUC, POIGNEE	1	1			
9	68D-G2119-00	GRIP, STEERING HANDLE POIGNEE, BARRE FRANCHE	1	1			
10	60N-G2137-00	INDICATOR, THROTTLE INDICATEUR, ACCELERATION	1				
	60R-G2137-00	INDICATOR, THROTTLE INDICATEUR, ACCELERATION		1			
11	90269-02M09	RIVET RIVET	1	1			
12	90149-05M13	SCREW VIS	1	1			
13	90201-10M02	WASHER, PLATE RONDELLE, PLATE	2	2			
14	90501-23800	SPRING, COMPRESSION RESSORT, COMPRESSION	1	1			
15	90386-08032	BUSH DOUILLE	1	1			
16	60R-F6301-00	THROTTLE CABLE ASSY CABLE D'ACCELERATEUR	2	2			
17	90386-34M97	BUSH DOUILLE	1	1			
18	90206-36M21	WASHER, WAVE RONDELLE, ONDULEE	1	1			
19	90202-36M55	WASHER, PLATE RONDELLE, PLATE	1	1			
20	90386-33M96	BUSH DOUILLE	1	1			
21	68T-42131-01	COVER, HANDLE STEERING COUVERCLE	1	1			
22	90116-08015	BOLT, STUD GOIJON	1	1			
23	90185-08057	NUT, SELF-LOCKING ECROU, AUTO-BLOQUANT	1	1			
24	60R-G2121-00-4D	BRACKET SUPPORT	1	1			
25	90116-10040	BOLT, STUD GOIJON	2	2			
26	90179-10M33	NUT ECROU	2	2			



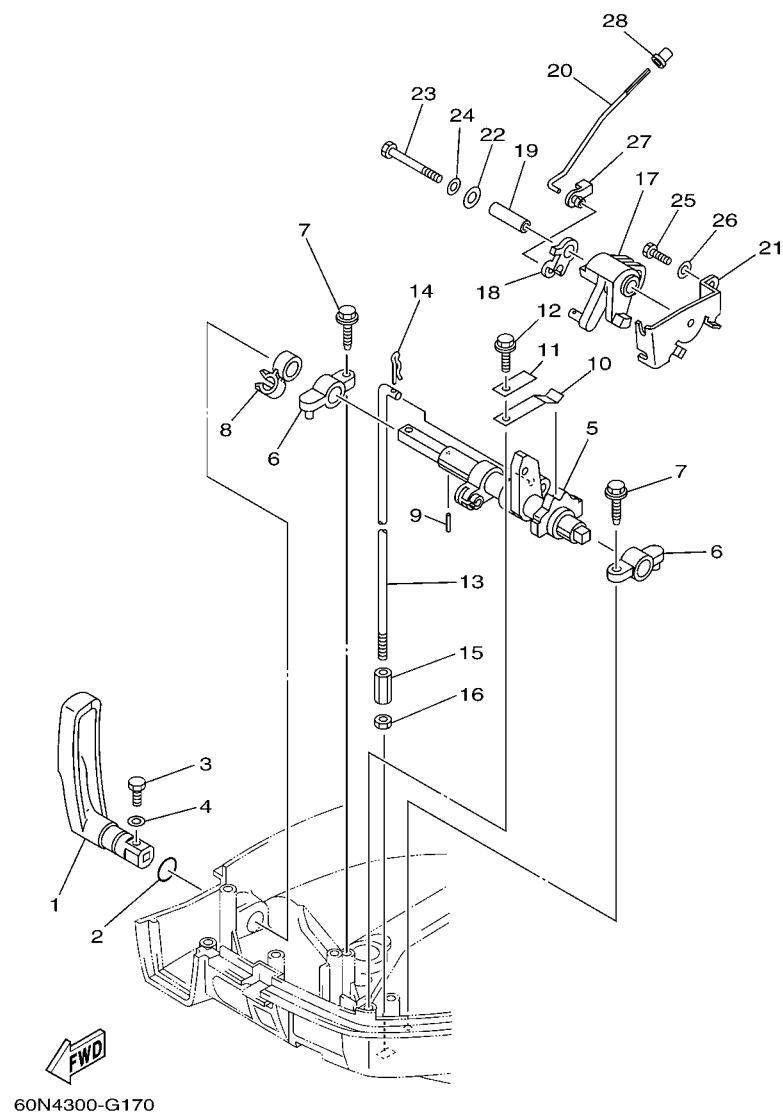

FIG. 17 CONTROL

COMMANDE

REF. NO.	PART NO. N° PIECES	DESCRIPTION DESCRIPTION	60N4	60R4			REMARKS REMARQUES
1	60R-G4111-00	HANDLE, GEAR SHIFT POIGNEE, LEVIER D'EMBRAYAGE	1	1			
2	93210-12327	O-RING JOINT TORIQUE	1	1			
3	97095-05016	BOLT BOULON	1	1			
4	92995-05600	WASHER RONDELLE	1	1			
5	68T-44121-02	LEVER, SHIFT ROD LEVIER, TIGE D'INVERSION	1	1			
6	6G1-41662-01-94	BRACKET 2 SUPPORT 2	2	2			
7	90109-06M81	BOLT BOULON	2	2			
8	90464-10M60	CLAMP BRIDE	1	1			
9	91690-30014	PIN, SPRING AGRAFFE	1	1			
10	65W-44116-00	SPRING RESSORT	1	1			
11	66R-44114-00	STOPPER PLAQUETTE	1	1			
12	90109-06M86	BOLT BOULON	1	1			
13	60R-G4143-00	ROD, SHIFT TIGE D'EMBRAYAGE	1	1			S(17.1") S(17.1")
	60R-G4143-10	ROD, SHIFT TIGE D'EMBRAYAGE	1	1			L(22.1") L(22.1")
14	90468-18001	CLIP JONC	1	1			
15	90170-06015	NUT ECROU	1	1			
16	95380-06700	NUT ECROU	1	1			
17	68T-41638-00	PULLEY POULIE	1	1			
18	68R-41283-00	LEVER, FREE ACCEL. LEVIER	1				
	68T-41283-00	LEVER, FREE ACCEL. LEVIER		1			
19	90387-06M59	COLLAR COLLERETTE	1	1			
20	6AU-41211-00	LINK, ACCEL. BIELLETTTE, ACCELERATION	1				
	68T-41211-00	LINK, ACCEL. BIELLETTTE, ACCELERATION		1			
21	68T-14497-00	STAY, THROTTLE WIRE SUPPORT DE BOISSEAU	1	1			
22	90201-06M62	WASHER, PLATE RONDELLE, PLATE	1	1			
23	97095-06045	BOLT BOULON	1	1			
24	92995-06600	WASHER RONDELLE	1	1			



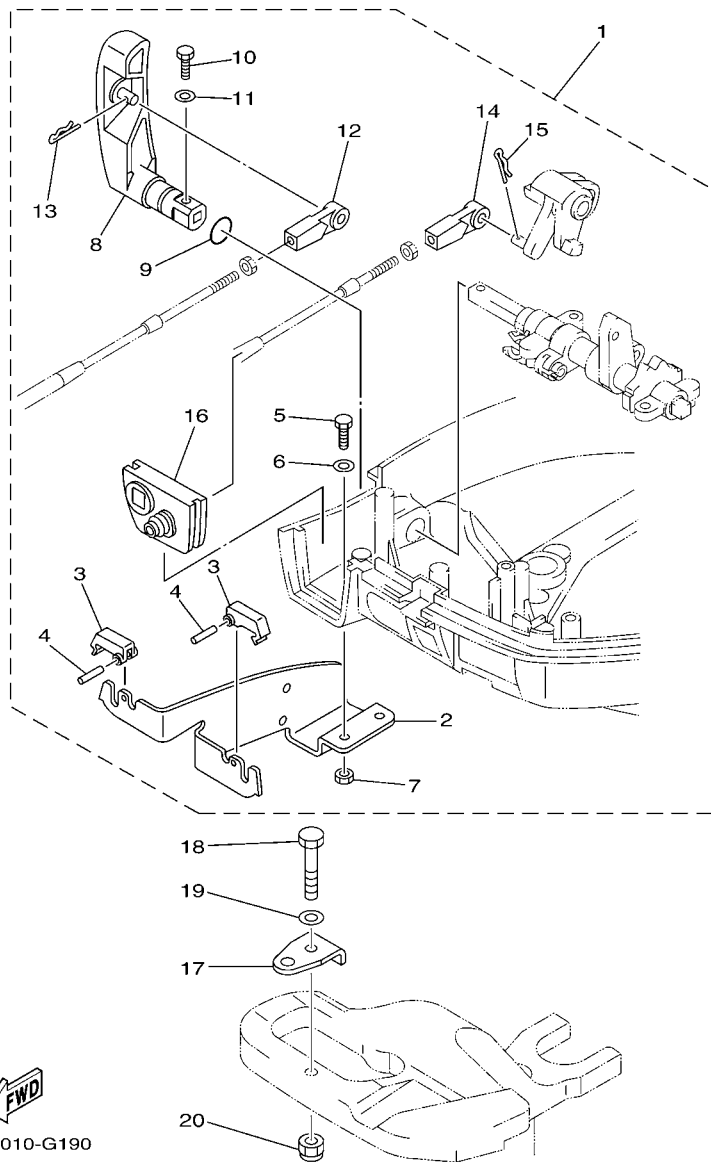
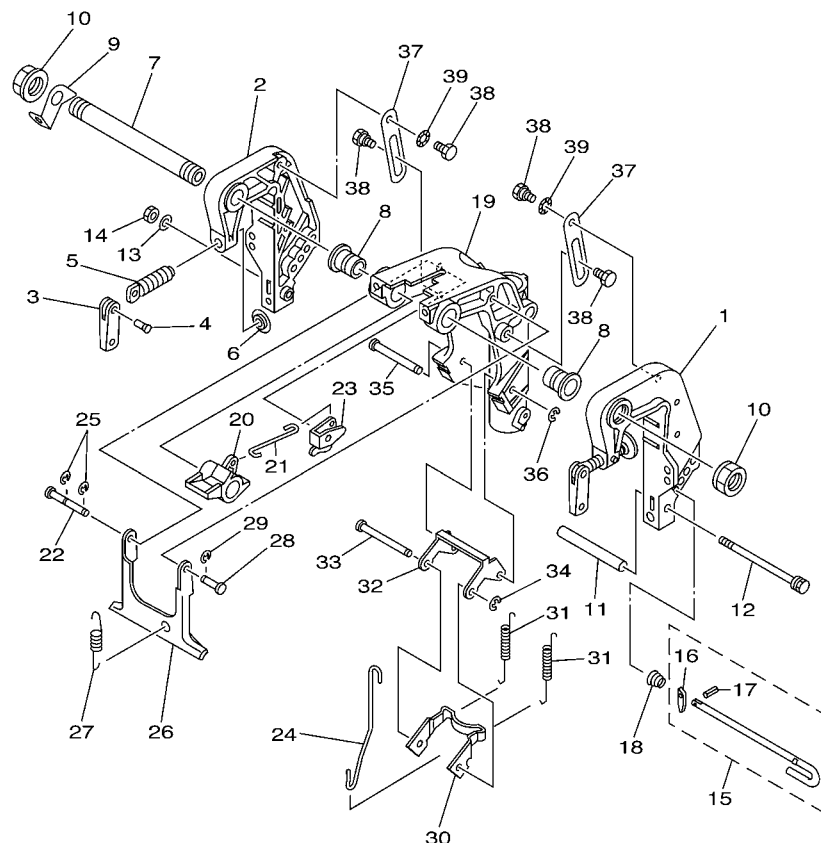

FIG. 18 REMO CON ATTACHMENT COMMANDE A DISTANCE

REF. NO.	PART NO. N° PIECES	DESCRIPTION DESCRIPTION	60N4	60R4			REMARKS REMARQUES
1	60R-G8501-00	REMOTE CONT. ATTACHMENT ASSY. COMMANDE A DISTANCE (KIT)	1	1			AP AP
2	68T-48531-00	.BRACKET, REMOTE CONTROL 1 .ETRIER 1, COMMANDE A DISTANCE	1	1			
3	682-48538-50	.CLAMP, CABLE 1 .COLLIER	2	2			
4	91690-30012	.PIN, SPRING .AGRAFFE	2	2			
5	97095-06012	.BOLT .BOULON	2	2			
6	92995-06600	.WASHER .RONDELLE	2	2			
7	95380-06600	.NUT, HEXAGON .ECROU	2	2			
8	60R-G4111-10	.HANDLE, GEAR SHIFT .POIGNEE, LEVIER D'EMBRAYAGE	1	1			
9	93210-12327	.O-RING .JOINT TORIQUE	1	1			
10	97095-05016	.BOLT .BOULON	1	1			
11	92995-05600	.WASHER .RONDELLE	1	1			
12	663-48344-00	.CABLE END, REMOTE CONTROL .CHAPE CABLE	1	1			
13	90468-18008	.CLIP .JONC	1	1			
14	663-48344-00	.CABLE END, REMOTE CONTROL .CHAPE CABLE	1	1			
15	90468-18008	.CLIP .JONC	1	1			
16	68T-42725-10	.GROMMET .PASSE-FIL	1	1			
17	63V-48511-01	HOOK, STEERING ATTACHE, DIRECTION		1			AP AP AP AP AP AP
18	97075-08035	BOLT BOULON		1			
19	92995-08600	WASHER RONDELLE		1			
20	90185-08057	NUT, SELF-LOCKING ECROU,AUTO-BLOQUANT		1			



**FWD**  
68R3110-C200

FIG. 19 BRACKET 1

SUPPORT 1

REF. NO.	PART NO. N° PIECES	DESCRIPTION DESCRIPTION	60N4	60R4			REMARKS REMARQUES
1	60R-G3111-01-4D	BRACKET, CLAMP 1 PRESSE 1	1	1			
2	60R-G3112-01-4D	BRACKET, CLAMP 2 PRESSE 2	1	1			
3	6L8-G3118-01	HANDLE, TRANSOM CLAMP POIGNEE DE VIS DE PRESSE	2	2			
4	90243-04M01	PIN GOUPILLE	2	2			
5	6E7-43116-00	SCREW, TRANSOM CLAMP VIS DE PRESSE	2	2			
6	648-43114-01	PAD, TRANSOM CLAMP RONDELLE D'APPUI	2	2			
7	63V-43131-10	BOLT, CLAMP BRACKET (L:283MM) BOULON, PRESSE (L:283MM)	1	1			FOR RIDE GUIDE FOR RIDE GUIDE
8	90386-22MA4	BUSH DOUILLE	2	2			
9	66R-43113-00	PLATE, CLAMP BRACKET PLAQUETTE, PRESSE	1	1			
10	90185-22043	NUT, SELF-LOCKING ECROU, AUTO-BLOQUANT	2	2			
11	90387-06M13	COLLAR COLLERETTE	1	1			
12	90101-06M18	BOLT BOULON	1	1			
13	92990-06600	WASHER, PLATE RONDELLE, PLATE	1	1			
14	95380-06700	NUT ECROU	1	1			
15	6L2-43160-01	TILT ROD ASSY BROCHE D'INCLINAISON (ENS.)	1	1			
16	689-43165-00	PLATE, TILT LOCK TAQUET, BROCHE INCLINAISON	1	1			
17	91690-30008	PIN, SPRING AGRAFFE	1	1			
18	90502-10M07	SPRING, CONICAL RESSORT, CONIQUE	1	1			
19	60R-G3311-00-4D	BRACKET, SWIVEL 1 SUPPORT, PIVOT 1	1	1			S(17.1") S(17.1")
	60R-G3311-10-4D	BRACKET, SWIVEL 1 SUPPORT, PIVOT 1	1	1			L(22.1") L(22.1")
20	60R-G3631-00	LEVER, TILT LEVIER, INCLINAISON	1	1			
21	60R-G3616-00	ROD, TILT LOCK TIGE	1	1			
22	68T-43646-00	SHAFT, LEVER AXE, LEIVER	1	1			
23	68T-43641-00	LEVER, TILT LEVIER, INCLINAISON	1	1			
24	68T-43617-00	ROD, TILT LOCK TIGE	1	1			
25	99080-05600	CIRCLIP CIRCLIP	2	2			
26	68T-43350-00	RECEIVER ASSY RECEIVER ASSY	1	1			



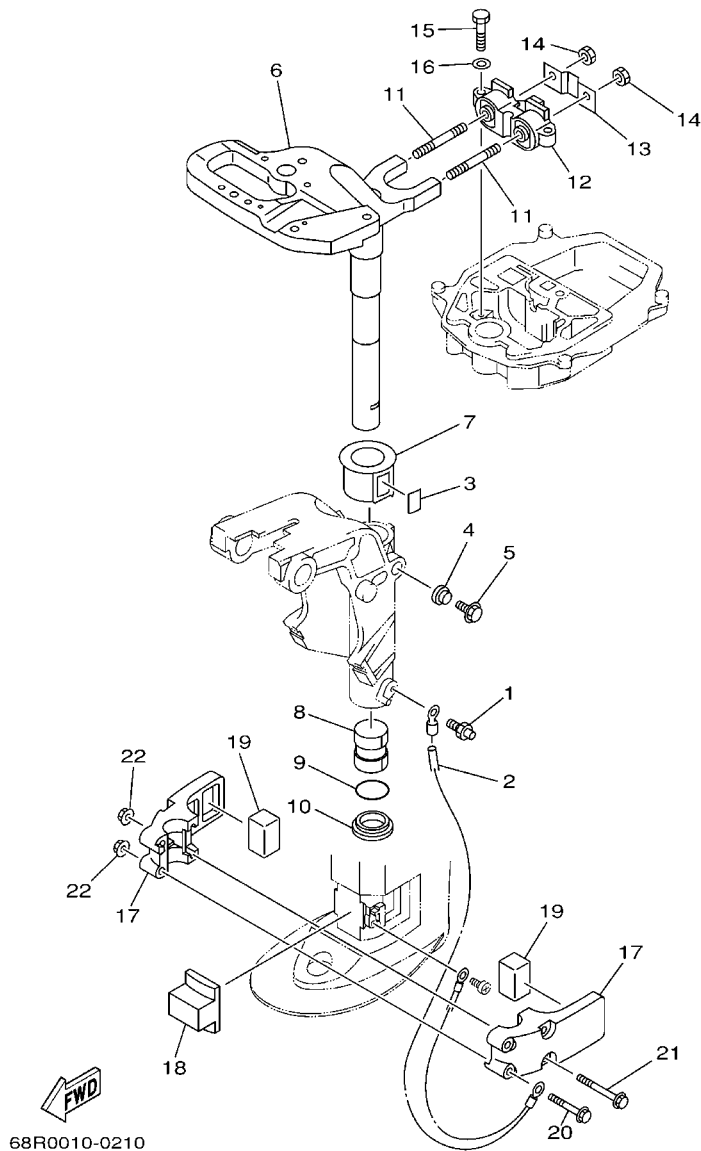

FIG. 20 BRACKET 2

SUPPORT 2

REF. NO.	PART NO. N° PIECES	DESCRIPTION DESCRIPTION	60N4	60R4			REMARKS REMARQUES
1	93700-06M03	NIPPLE, GREASE PION	1	1			
2	68T-82127-00	WIRE, LEAD 2 FIL 2	1	1			
3	63V-42528-00	PLATE, FRICTION PLAQUE, FRICTION	1	1			
4	689-43373-01	SEAL, DAMPER JOINT	1	1			
5	90105-06M07	BOLT, FLANGE BOULON	1	1			
6	60R-G2511-01-4D	BRACKET, STEERING CADRE, DIRECTION	1	1			S(17.1") S(17.1")
	60R-G2511-11-4D	BRACKET, STEERING CADRE, DIRECTION	1	1			L(22.1") L(22.1")
7	63V-42537-00	BUSHING, PIVOT SHAFT COUSSINET	1	1			
8	90386-30048	BUSH DOUILLE	1	1			
9	93210-29M94	O-RING JOINT TORIQUE	1	1			
10	90386-30M60	BUSH DOUILLE	1	1			
11	90116-08M54	BOLT, STUD GOUJON	2	2			
12	68T-44517-00-94	MOUNT RUBBER SILENT-BLOC	1	1			
13	68T-44526-00	PLATE PLAQUE	1	1			
14	95380-08600	NUT ECROU	2	2			
15	97075-06025	BOLT BOULON	2	2			
16	92995-06600	WASHER RONDELLE	2	2			
17	68T-44551-00-4D	HOUSING, LOWER MOUNT RUBBER BOITIER, SILENT-BLOC INFÉRIEUR	2	2			
18	60R-G4557-00	MOUNT DAMPER, LOWER FRONT SILENT-BLOC, INFÉRIEUR AVANT	1	1			
19	60R-G4555-00	MOUNT DAMPER, LOWER SIDE SILENT-BLOC, INFÉRIEUR LATÉRAL	2	2			
20	90119-06012	BOLT, WITH WASHER BOULON, AVEC RONDELLE	2	2			
21	90119-06013	BOLT, WITH WASHER BOULON, AVEC RONDELLE	2	2			
22	90179-06M28	NUT ECROU	4	4			





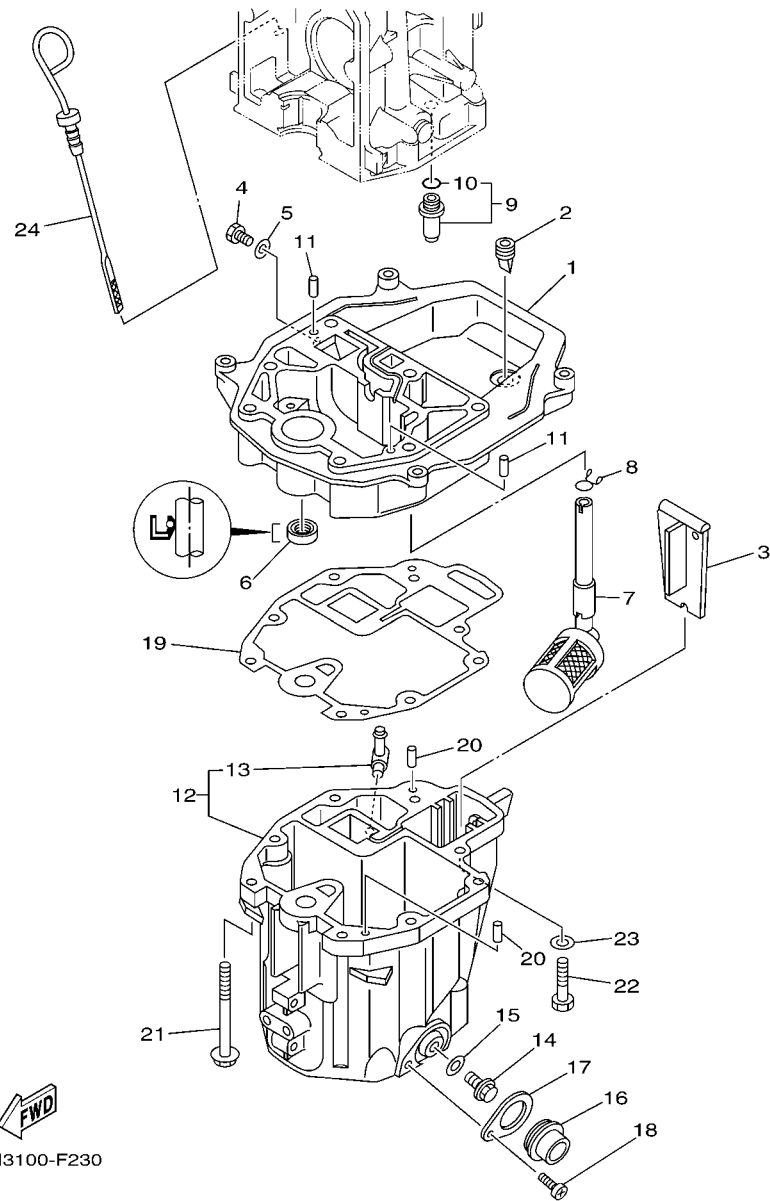

FIG. 22 OIL PAN

VENTILATEUR D'HUILE

REF. NO.	PART NO. N° PIECES	DESCRIPTION DESCRIPTION	60N4	60R4			REMARKS REMARQUES
1	60R-G1137-00-94	GUIDE, EXHAUST COLLECTEUR D'ECHAPPEMENT	1	1			
2	60S-G2717-00	RUBBER, SEAL 2 JOINT EN CAOUTCHOUC 2	1	1			
3	60R-G5181-00	PLATE PLAQUETTE	1	1			
4	97095-08014	BOLT BOULON	1	1			
5	90430-08800	GASKET JOINT	1	1			
6	93101-12M70	OIL SEAL JOINT SPY	1	1			
7	68T-13421-01	STRAINER 2 FILTRE 2	1	1			
8	90467-11M08	CLIP JONC	1	1			
9	6G8-11575-00	RELIEF VALVE ASSY SOUPAPE DE RENTREE D'AIR	1	1			
10	93210-12M62	O-RING JOINT TORIQUE	1	1			
11	93606-19M23	PIN, DOWEL GOUPILLE	2	2			
12	60R-E5311-00-5B	OIL PAN VENTILATEUR D'HUILE	1	1			
13	6H1-11372-00	NIPPLE, HOSE RACCORD, TUYAU	1	1			
14	90340-10M10	PLUG, STRAIGHT SCREW PLOT, FILETE DROIT	1	1			
15	90430-10M11	GASKET JOINT	1	1			
16	60R-E5316-00	DAMPER, ENGINE MOUNT 1 AMORTISSEUR DE SUPPORT	1	1			
17	68T-15317-00	SPACER, ENGINE MOUNT ENTRETOISE DE SUPPORT	1	1			
18	97885-05008	SCREW, PAN HEAD VIS, A ENCOCHE	1	1			
19	68T-13475-00	GASKET JOINT	1	1			
20	93604-12M07	PIN, DOWEL CLAVETTE	2	2			
21	90119-08005	BOLT, WITH WASHER BOULON, AVEC RONDELLE	6	6			
22	97075-08030	BOLT BOULON	2	2			
23	92995-08600	WASHER RONDELLE	2	2			
24	68T-15362-00	PLUG, OIL LEVEL PLOT, NIVEAU D'HUILE	1	1			

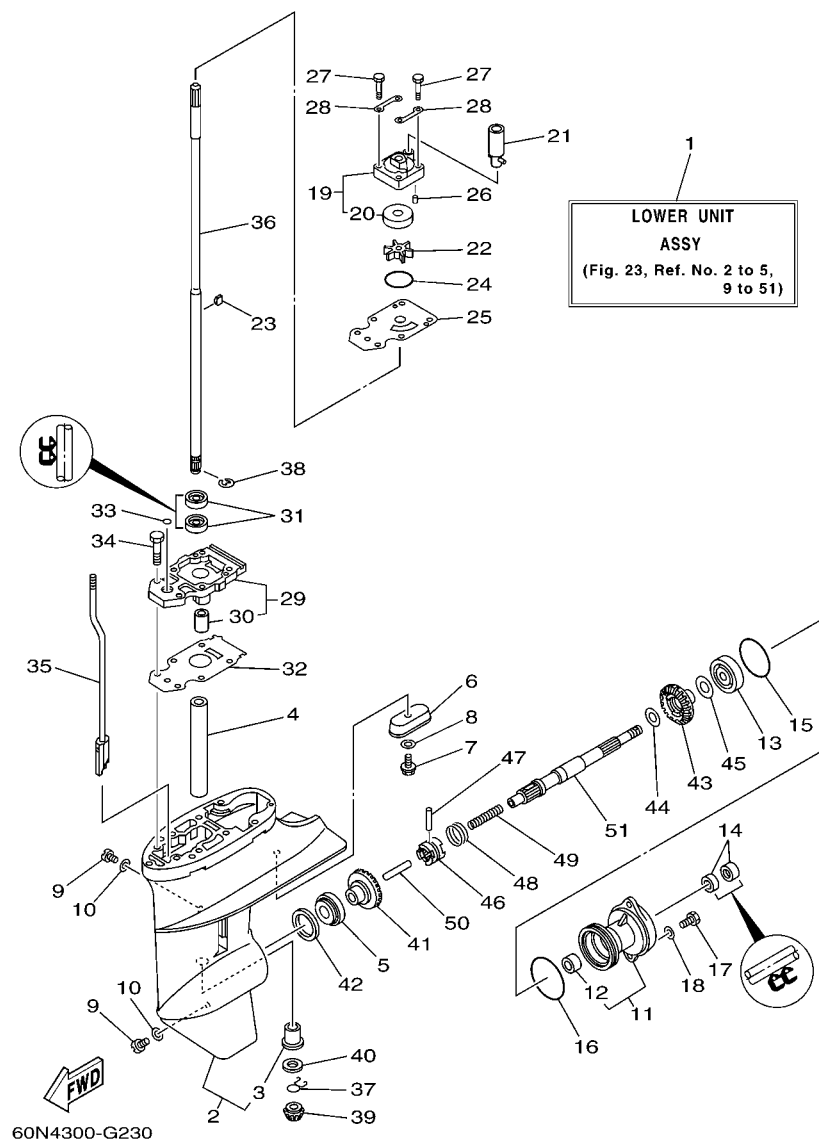

FIG. 23 LOWER CASING & DRIVE 1

BOITIER D'HELICE TRANSMISSION1

REF. NO.	PART NO. N° PIECES	DESCRIPTION DESCRIPTION	60N4	60R4			REMARKS REMARQUES
1	60R-G5300-00-4D	LOWER UNIT ASSY UNITE INFERIEURE (ENS.)	1	1			S(17.1") S(17.1")
	60R-G5300-10-4D	LOWER UNIT ASSY UNITE INFERIEURE (ENS.)	1	1			L(22.1") L(22.1")
2	60R-G5311-00-4D	CASING, LOWER BOITIER D'HELICE	1	1			
3	6G1-45317-09	.BUSHING, DRIVE SHAFT .DOUILLE, ARBRE MOTEUR	1	1			
4	90387-14M49	COLLAR COLLERETTE	1	1			
5	93306-004YH	BEARING ROULEMENT	1	1			
6	68T-45251-00	ANODE ANODE	1	1			
7	95895-06016	BOLT, FLANGE BOULON	1	1			
8	92990-06300	WASHER, INTERNAL TOOTH RONDELLE, DENTURE INTERNE	1	1			
9	90340-08002	PLUG, STRAIGHT SCREW PLOT, FILETE DROIT	2	2			
10	90430-08020	GASKET JOINT	2	2			
11	6N0-G5361-00-4D	CAP, LOWER CASING COUVERCLE, BOITIER D'HELICE	1	1			
12	6G1-45362-09	.BUSHING .COUSSINET	1	1			
13	93306-004YH	BEARING ROULEMENT	1	1			
14	93101-15074	OIL SEAL JOINT SPY	2	2			
15	93210-49046	O-RING JOINT TORIQUE	1	1			
16	93210-53M08	O-RING JOINT TORIQUE	1	1			
17	97095-06016	BOLT BOULON	2	2			
18	92995-06600	WASHER RONDELLE	2	2			
19	63V-44301-00	WATER PUMP HOUSING COMP. CARTER, POMPE A EAU (ENS.)	1	1			
20	63V-44322-00	.INSERT, CARTRIDGE .CUVETTE	1	1			
21	68T-44366-00	DAMPER, WATER SEAL JOINT, TUBE D'EAU	1	1			
22	68T-44352-00	IMPELLER TURBINE	1	1			
23	664-44338-00	KEY, WOODRUFF CLAVETTE, VOLANT	1	1			
24	93210-44398	O-RING JOINT TORIQUE	1	1			
25	68T-44323-00	OUTER PLATE, CARTRIDGE PLAQUE EXTERIEURE	1	1			
26	93604-12M07	PIN, DOWEL CLAVETTE	2	2			

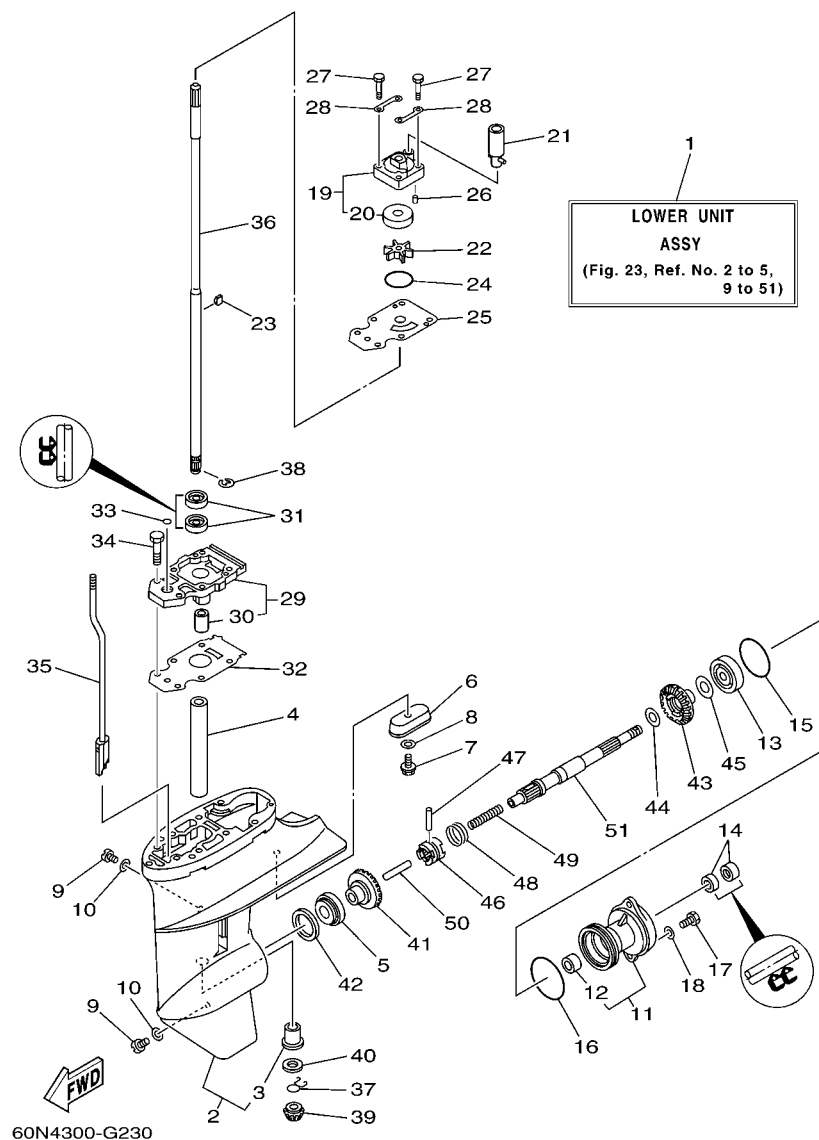
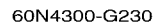

FIG. 23 LOWER CASING & DRIVE 1

BOITIER D'HELICE TRANSMISSION1

REF. NO.	PART NO. N° PIECES	DESCRIPTION DESCRIPTION	60N4	60R4			REMARKS REMARQUES
27	97080-08045	BOLT BOULON	4	4			
28	63V-44328-00	PLATE PLAQUETTE	2	2			
29	60R-G5331-00-5B	HOUSING, BEARING FLASQUE, ROULEMENT	1	1			
30	6G1-45316-09	.BUSHING, DRIVE SHAFT .DOUILLE, ARBRE MOTEUR	1	1			
31	93101-11M23	OIL SEAL JOINT SPY	2	2			
32	68T-45315-A0	PACKING, LOWER CASING JOINT, BOITIER D'HELICE	1	1			
33	93210-06ME6	O-RING JOINT TORIQUE	1	1			
34	97080-08025	BOLT BOULON	2	2			
35	60R-G4150-00	SHIFT CAM ASSY CAME D'INVERSION	1	1			
36	68T-45511-00	SHAFT, DRIVE ARBRE, MOTEUR	1	1			S(17.1") S(17.1")
68T-45511-10		SHAFT, DRIVE ARBRE, MOTEUR	1	1			L(22.1") L(22.1")
37	90467-09M05	CLIP JONC	1	1			
38	99001-07600	CIRCLIP CIRCLIP	1	1			
39	6N0-G5551-A0	PINION (13T) PIGNON D'ATTAQUE (13D)	1	1			
40	6G1-45533-00	SHIM (T:1.90MM) CALE (T:1.90MM)	1	1			UR UR
6G1-45533-10		SHIM (T:2.00MM) CALE (T:2.00MM)	1	1			UR UR
6G1-45533-20		SHIM (T:2.10MM) CALE (T:2.10MM)	1	1			UR UR
6G1-45533-30		SHIM (T:2.20MM) CALE (T:2.20MM)	1	1			UR UR
41	60R-G5560-00	GEAR 1 (27T) PIGNON 1 (27T)	1	1			
42	664-45587-01	SHIM (T:0.10MM) CALE (T:0.10MM)	1	1			UR UR
664-45587-10		SHIM (T:0.12MM) CALE (T:0.12MM)	1	1			UR UR
664-45587-20		SHIM (T:0.15MM) CALE (T:0.15MM)	1	1			UR UR
664-45587-30		SHIM (T:0.18MM) CALE (T:0.18MM)	1	1			UR UR
664-45587-40		SHIM (T:0.30MM) CALE (T:0.30MM)	1	1			UR UR
664-45587-50		SHIM (T:0.40MM) CALE (T:0.40MM)	1	1			UR UR
664-45587-60		SHIM (T:0.50MM) CALE (T:0.50MM)	1	1			UR UR
43	60R-G5571-00	GEAR 2 (27T) PIGNON 2 (27T)	1	1			



## BOITIER D'HELICE TRANSMISSION1

# E6

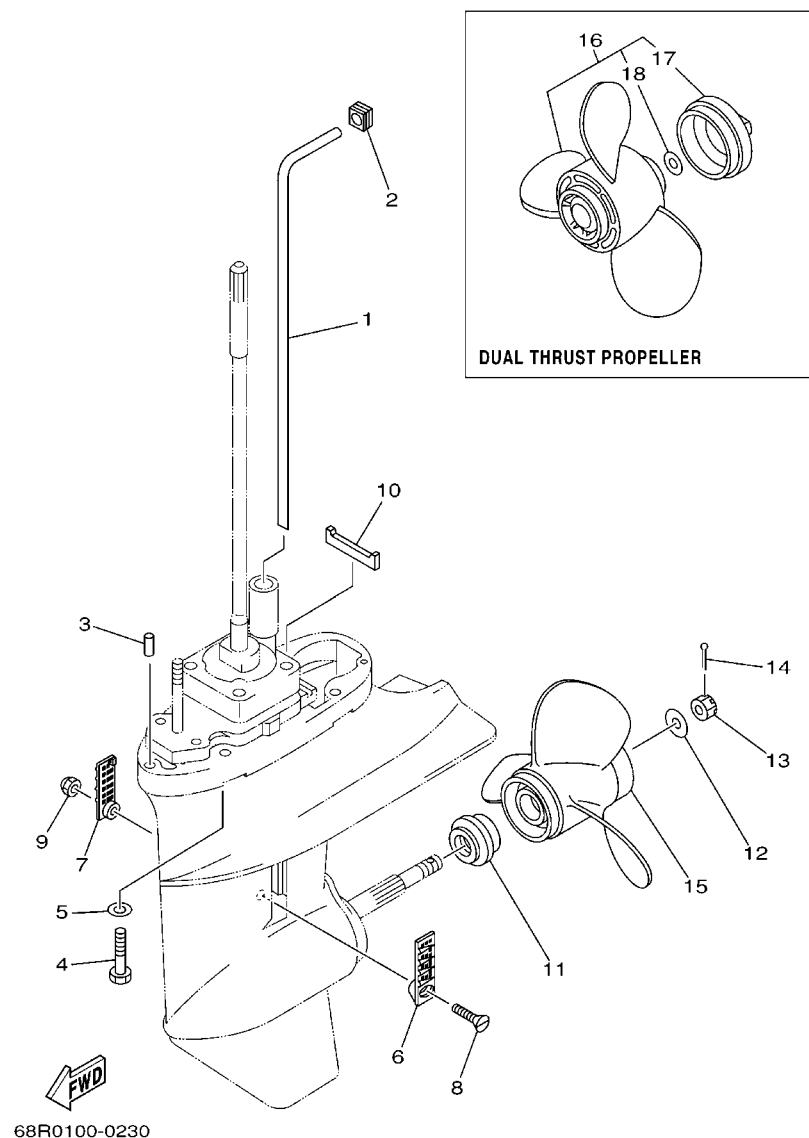
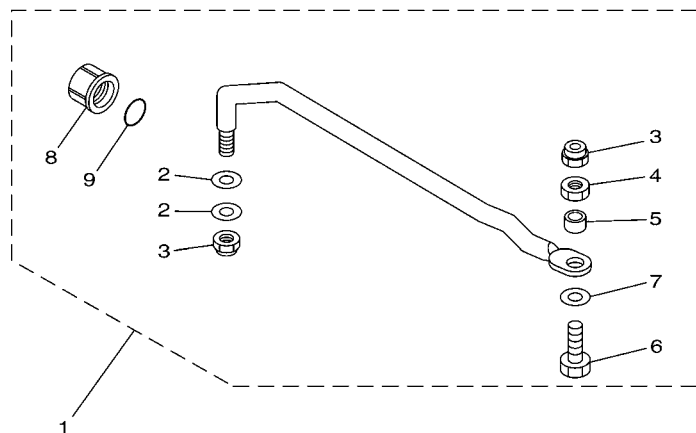

FIG. 24 LOWER CASING & DRIVE 2

BOITIER D'HELICE TRANSMISSION2

REF. NO.	PART NO. N° PIECES	DESCRIPTION DESCRIPTION	60N4	60R4			REMARKS REMARQUES
1	68T-44361-00	TUBE, WATER TUBE D'EAU	1	1			S(17.1") S(17.1")
	68T-44361-10	TUBE, WATER TUBE D'EAU	1	1			L(22.1") L(22.1")
2	63V-44365-10	DAMPER, WATER SEAL JOINT, TUBE D'EAU	1	1			
3	93604-12M07	PIN, DOWEL CLAVETTE	2	2			
4	97075-08035	BOLT BOULON	4	4			
5	92995-08600	WASHER RONDELLE	4	4			
6	6G1-45214-00	COVER, WATER INLET 1 GRILLE, ENTREE D'EAU 1	1	1			
7	6G1-45215-00	COVER, WATER INLET 2 GRILLE, ENTREE D'EAU 2	1	1			
8	90152-05M03	SCREW, COUNTERSUNK VIS, TETE NOYEE	1	1			
9	90185-05002	NUT, SELF-LOCKING ECROU, AUTO-BLOQUANT	1	1			
10	63V-45375-00	DAMPER, SEAL BOURRELET, CAOUTCHOUC	1	1			
11	6N0-G5987-10	SPACER ENTRETOISE	1	1			
12	90201-10M01	WASHER, PLATE RONDELLE, PLATE	1	1			
13	90171-10M01	NUT, CASTLE ECROU, CRENELE	1	1			
14	91490-30020	PIN, COTTER GOUPILLE	1	1			
15	6G1-45941-00-EL	PROPELLER (3X8-1/2"X8-1/2"-N) HELICE (3X8-1/2"X8-1/2"-N)	1	1			UR
	6G1-45943-00-EL	PROPELLER (3X8-1/2"X7-1/2"-N) HELICE (3X8-1/2"X7-1/2"-N)	1	1			UR
	6G1-45947-00-EL	PROPELLER (3X8-1/2"X6-1/2"-N) HELICE (3X8-1/2"X6-1/2"-N)	1	1			UR
	6G1-45952-00-EL	PROPELLER (3X8-1/2"X8"-N) HELICE (3X8-1/2"X8"-N)	1	1			UR
16	6G1-W4591-01-EL	PROPELLER (3X9"X7"-N) HELICE (3X9"X7"-N)	1	1			UR
	6G1-W4592-00-EL	PROPELLER (3X9"X5"-N) HELICE (3X9"X5"-N)	1	1			UR
17	6G1-45616-01	.NUT, PROPELLER .CONE, HELICE	1	1			
18	90201-10M02	.WASHER, PLATE .RONDELLE, PLATE	1	1			





6AU1100-G300

**FIG. 26 STEERING GUIDE**

## FIXATION DE DIRECTION

[illegible]



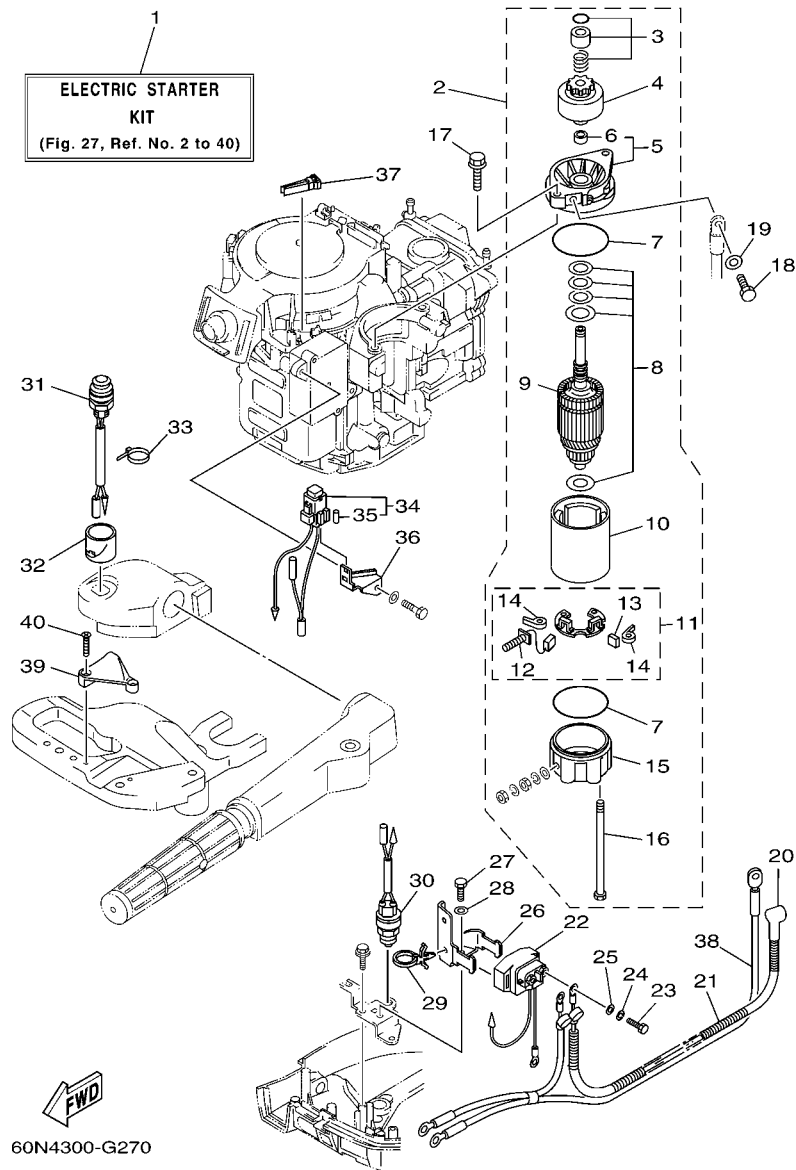
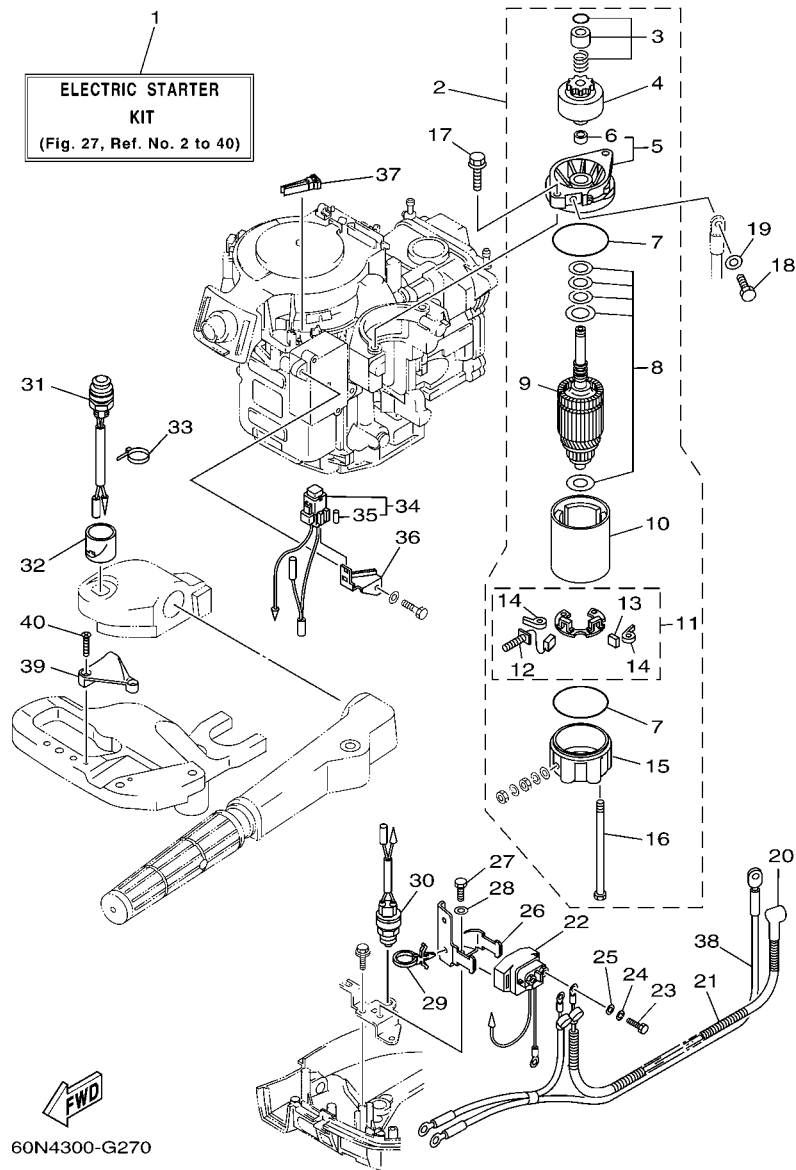

FIG. 27 OPTIONAL PARTS 1

PIECES OPTIONNELLES 1

REF. NO.	PART NO. N° PIECES	DESCRIPTION DESCRIPTION	60N4	60R4			REMARKS REMARQUES
1	68R-W8180-00	ELECTRIC STARTER KIT KIT DEMARREUR ELECTRIQUE	1	1			AP AP
2	68T-81800-00	STARTING MOTOR ASSY DEMARREUR ELECTRIQUE COMPLET	1	1			
3	68T-81857-00	.RETAINER .ARRETOIR	1	1			
4	689-81807-12	.GEAR ASSY, STARTING MOTOR .PIGNON, DEMARREUR ELECTRIQUE	1	1			
5	6F5-81830-10	.FRONT BRACKET ASSY .SUPPORT AVANT	1	1			
6	689-81831-00	..METAL, FRONT ..METAL, AVANT	1	1			
7	689-81847-11	.O-RING .JOINT TORIQUE	2	2			
8	689-81809-11	.WASHER KIT .JEU DE RONDELLES	1	1			
9	689-81850-11	.ARMATURE ASSY .INDUIT	1	1			
10	689-81810-11	.STATOR ASSY .STATOR COMPLET	1	1			
11	689-81840-11	.BRUSH HOLDER ASSY .SUPPORT DE CHARBON	1	1			
12	689-81811-11	..BRUSH 1 ..CHARBON 1	1	1			
13	689-81812-11	..BRUSH 2 ..CHARBON 2	1	1			
14	689-81813-10	..SPRING, BRUSH ..RESSORT, DE CHARBON	2	2			
15	689-81820-11	.REAR BRACKET ASSY .SUPPORT ARRIERE COMPLET	1	1			
16	689-81826-10	.BOLT .BOULON	2	2			
17	90119-08M76	BOLT, WITH WASHER BOULON, AVEC RONDELLE	2	2			
18	97095-08016	BOLT BOULON	1	1			
19	92995-08600	WASHER RONDELLE	1	1			
20	6G8-82117-00	WIRE, LEAD FIL	1	1			
21	90446-10M86	HOSE (L140) DURITE (L140)	1	1			
22	68T-81940-00	STARTER RELAY ASSY LANCEUR RELAIS (ENS.)	1	1			
23	97095-06010	BOLT BOULON	2	2			
24	92995-06100	WASHER, SPRING RONDELLE, GROWER	2	2			
25	92995-06600	WASHER RONDELLE	2	2			
26	68T-81945-00	PLATE, SWITCH FITTING PLAQUE, FIXATION DU RELAIS	1	1			
27	97095-06012	BOLT BOULON	1	1			



**FIG. 27** **OPTIONAL PARTS 1**

## PIECES OPTIONNELLES 1

[illegible]



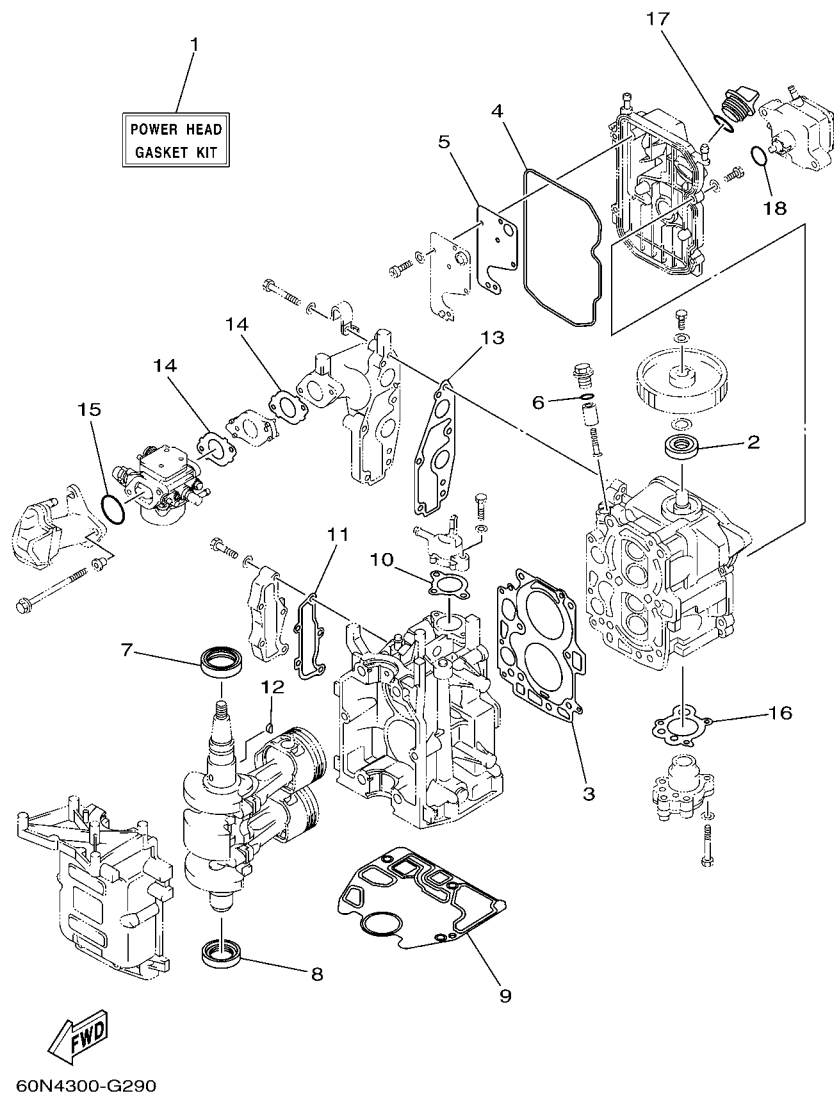

FIG. 29 REPAIR KIT 1

KITS DE REPARATION 1

REF. NO.	PART NO. N° PIECES	DESCRIPTION DESCRIPTION	60N4	60R4			REMARKS REMARQUES
1	68T-W0001-00	POWER HEAD GASKET KIT POCHETTE DE JINTS TETE MOTRICE	1	1			
2	93102-18M21	.OIL SEAL .JOINT SPY	1	1			
3	68T-11181-00	.GASKET, CYLINDER HEAD 1 .JOINT, DE CULASSE 1	1	1			
4	68T-11356-00	.SEAL, CYLINDER 2 .JOINT, SPY CYLINDRE	1	1			
5	68T-11169-A0	.GASKET, BREATHER COVER .JOINT, COUVERCLE DE RENIFLARD	1	1			
6	93210-13M63	.O-RING .JOINT TORIQUE	1	1			
7	93102-30M22	.OIL SEAL .JOINT SPY	1	1			
8	93101-25M69	.OIL SEAL .JOINT SPY	1	1			
9	68T-11351-00	.GASKET, CYLINDER .JOINT, D'EMBASE	1	1			
10	60R-E2414-A0	.GASKET, COVER .JOINT, COUVERCLE	1	1			
11	68T-41114-A0	.GASKET, EXHAUST OUTER COVER .JOINT, COUVERCLE D'ECHAPPEMEN	1	1			
12	90280-03M01	.KEY, WOODRUFF .CLAVETTE, DEMI-LUNE	1	1			
13	68T-13645-00	.GASKET, MANIFOLD 1 .JOINT, TUBULURE 1	1	1			
14	60R-E3646-A0	.GASKET, MANIFOLD 2 .JOINT, TUBULURE 2	2	2			
15	93210-31MJ5	.O-RING .JOINT TORIQUE	1	1			
16	68T-13329-00	.GASKET, PUMP COVER .JOINT, COUVERCLE DE POMPE	1	1			
17	93210-24M79	.O-RING .JOINT TORIQUE	1	1			
18	93210-20M65	.O-RING .JOINT TORIQUE	1	1			

**F7**

## KITS DE REPARATION 2

[illegible]



**FIG. 31 REPAIR KIT 3**

### KITS DE PEPARATION 3

[illegible]

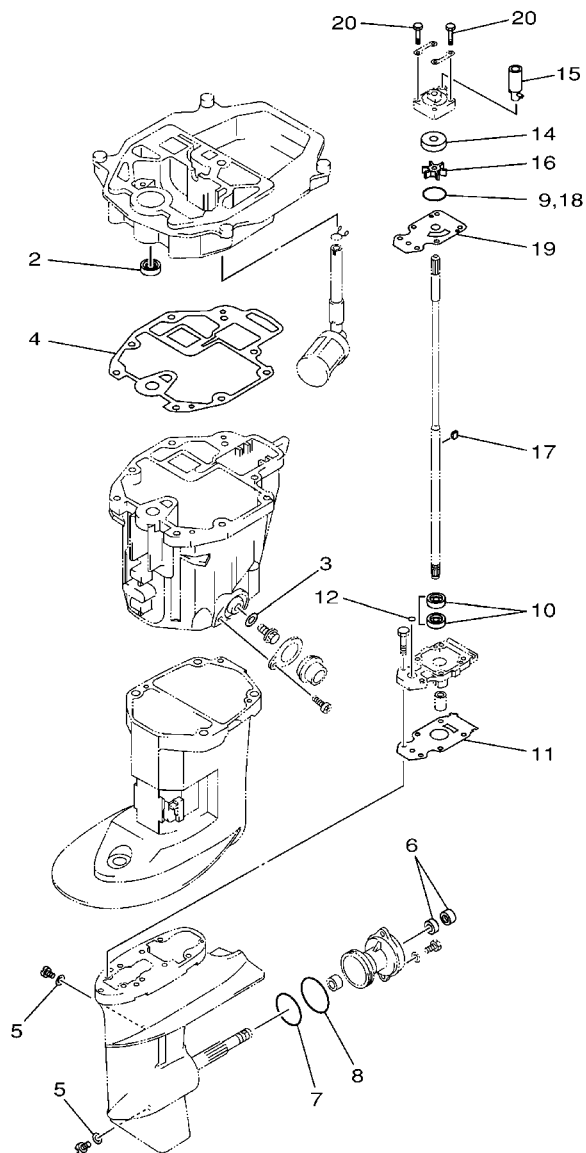

FIG. 32 REPAIR KIT 4

KITS DE REPARATION 4

REF. NO.	PART NO. N° PIECES	DESCRIPTION DESCRIPTION	60N4	60R4			REMARKS REMARQUES
1	68T-W0001-20	LOWER UNIT GASKET KIT POCHETTE DE JOINTS EMBASE	1	1			
2	93101-12M70	.OIL SEAL .JOINT SPY	1	1			
3	90430-10M11	.GASKET .JOINT	1	1			
4	68T-13475-00	.GASKET .JOINT	1	1			
5	90430-08020	.GASKET .JOINT	2	2			
6	93101-15074	.OIL SEAL .JOINT SPY	2	2			
7	93210-49046	.O-RING .JOINT TORIQUE	1	1			
8	93210-53M08	.O-RING .JOINT TORIQUE	1	1			
9	93210-44398	.O-RING .JOINT TORIQUE	1	1			
10	93101-11M23	.OIL SEAL .JOINT SPY	2	2			
11	68T-45315-A0	.PACKING, LOWER CASING .JOINT, BOITIER D'HELICE	1	1			
12	93210-06ME6	.O-RING .JOINT TORIQUE	1	1			
13	68T-W0078-00	WATER PUMP REPAIR KIT KIT DE REPARATION DE LA POMPE	1	1			
14	63V-44322-00	.INSERT, CARTRIDGE .CUVETTE	1	1			
15	68T-44366-00	.DAMPER, WATER SEAL .JOINT, TUBE D'EAU	1	1			
16	68T-44352-00	.IMPELLER .TURBINE	1	1			
17	664-44338-00	.KEY, WOODRUFF .CLAVETTE, VOLANT	1	1			
18	93210-44398	.O-RING .JOINT TORIQUE	1	1			
19	68T-44323-00	.OUTER PLATE, CARTRIDGE .PLAQUE EXTERIEURE	1	1			
20	97080-08045	.BOLT .BOULON	4	4			

NUMERICAL INDEX  
INDEX NUMERIQUE

PART NO. N° PIECES	REF. NO.	PART NO. N° PIECES	REF. NO.	PART NO. N° PIECES	REF. NO.	PART NO. N° PIECES	REF. NO.	PART NO. N° PIECES	REF. NO.	PART NO. N° PIECES	REF. NO.
67D-11133-10	4 - 3	68T-13645-00	29 - 13	6J8-14959-00	30 - 7	66M-24413-01	10 - 13	6AH-42794-40	15 - 40	6G1-45316-09	23 - 30
68T-11168-00	4 - 14	68T-14126-00	7 - 24		31 - 6	6A0-24421-01	10 - 14	6AH-42794-50	15 - 41	6G1-45317-09	23 - 3
68T-11169-A0	4 - 15		8 - 19	67D-14966-00	7 - 6	66M-24423-00	10 - 17	68T-42801-00	15 - 6	68T-45321-00	21 - 5
	29 - 5	68T-14271-00	6 - 9		8 - 6	66M-24444-00	10 - 22	66R-43113-00	19 - 9	6G1-45362-09	23 - 12
68T-11181-00	4 - 4	68T-14301-20	8 - 1	68T-14981-00	8 - 13	66M-24454-00	10 - 20	648-43114-01	19 - 6	63V-45375-00	24 - 10
	29 - 3	60N-14301-30	7 - 1	6AU-14982-00	7 - 13	66M-24471-01	10 - 21	6E7-43116-00	19 - 5	68T-45511-00	23 - 36
6G8-11197-01	4 - 20	6AU-1431A-00	7 - 17	67D-14984-00	8 - 12	6YL-24610-01	25 - 2	63V-43131-10	19 - 7	68T-45511-10	23 - 36
6G8-11325-00	4 - 18	6AU-1431B-00	7 - 14		31 - 5	68T-26367-00	15 - 15	6E5-43145-01	26 - 8	6G1-45533-00	23 - 40
68T-11351-00	2 - 5	6E5-14321-00	7 - 2	6AU-14984-00	7 - 12	68T-26393-00	15 - 14	6L2-43160-01	19 - 15	6G1-45533-10	23 - 40
	29 - 9		8 - 2		30 - 6	68T-28100-00	10 - 33	689-43165-00	19 - 16	6G1-45533-20	23 - 40
68T-11356-00	4 - 11	68T-14323-20	7 - 21	66T-14991-00	7 - 20	67F-2812A-00	27 - 37	63V-43191-00	19 - 28	6G1-45533-30	23 - 40
	29 - 4		8 - 16		8 - 15		28 - 4	68T-43350-00	19 - 26	647-45567-00	23 - 45
6H1-11372-00	22 - 13	6E7-14325-00	10 - 15	68T-15317-00	22 - 17	68T-41114-A0	2 - 15	689-43373-01	20 - 4	664-45587-01	23 - 42
68T-11416-00	3 - 4	6J8-14334-00	7 - 3	68T-15362-00	22 - 24		29 - 11	68T-43611-00	19 - 33	664-45587-10	23 - 42
68T-11416-10	3 - 4		8 - 3	63V-15705-01	11 - 8	68T-41211-00	17 - 20	68T-43614-00	19 - 30	664-45587-20	23 - 42
68T-11416-20	3 - 4	6AU-14335-00	7 - 15	68T-15710-13	11 - 1	6AU-41211-00	17 - 20	68T-43615-00	19 - 32	664-45587-30	23 - 42
68T-11557-00	9 - 9	6AU-14371-00	7 - 16	68T-15711-03	11 - 2	68T-41256-00	6 - 21	68T-43617-00	19 - 24	664-45587-40	23 - 42
6G8-11575-00	22 - 9	6AU-14373-00	7 - 26	63V-15713-00	11 - 6	6J8-41262-00	6 - 22	68T-43627-00	19 - 37	664-45587-50	23 - 42
6G8-11587-01	9 - 10	6AU-14379-00	7 - 25	63V-15714-00	11 - 4	661-41262-02	17 - 27	68T-43641-00	19 - 23	664-45587-60	23 - 42
68T-11650-00	3 - 5	68T-14385-00	8 - 5	68T-15716-00	11 - 7	6H4-41271-01	6 - 19	68T-43646-00	19 - 22	68T-45611-00	23 - 51
67D-11654-00	3 - 6		31 - 2	66T-15731-00	11 - 21	689-41273-00	6 - 20	68T-43659-00	19 - 35	6G1-45616-01	24 - 17
67D-12111-00	5 - 1	6AU-14385-00	7 - 5	66T-15734-00	11 - 19	68R-41283-00	17 - 18	66R-44114-00	17 - 11	68T-45631-00	23 - 46
68T-12116-00	5 - 3		30 - 3	63V-15741-00	11 - 5	68T-41283-00	17 - 18	65W-44116-00	17 - 10	6G1-45632-00	23 - 47
7NJ-12117-00	5 - 5	67D-14386-00	7 - 7	63V-15744-00	11 - 11	68T-41638-00	17 - 17	68T-44121-02	17 - 5	654-45633-00	23 - 48
7NJ-12118-00	5 - 6		8 - 7	6G1-15755-00	11 - 14	6G1-41662-01-94	17 - 6	63V-44301-00	23 - 19	6G1-45635-00	23 - 50
51Y-12119-00	5 - 7		30 - 4	68T-15762-00	11 - 24	6G1-42125-01	16 - 6	63V-44322-00	23 - 20	6G1-45941-00-EL	24 - 15
67D-12121-00	5 - 2		31 - 3	68T-15764-00	11 - 13	6G1-42126-00	16 - 5		32 - 14	6G1-45943-00-EL	24 - 15
68T-12146-00	5 - 8	647-14395-60	17 - 28	63V-15767-01	11 - 9	68T-42131-01	16 - 21	68T-44323-00	23 - 25	6G1-45947-00-EL	24 - 15
68T-12151-00	5 - 12	68T-14497-00	17 - 21	68T-15770-00	11 - 20	6G1-42138-01	16 - 2		32 - 19	6G1-45952-00-EL	24 - 15
6G8-12158-00	5 - 14	67D-14527-00	7 - 23	68T-15774-10	11 - 25	63V-42528-00	20 - 3	63V-44328-00	23 - 28	663-48344-00	18 - 12
6G8-12159-00	5 - 13		8 - 18	6G1-15779-00	11 - 16	63V-42537-00	20 - 7	664-44338-00	23 - 23	63V-48511-01	18 - 17
66M-12411-01	2 - 6	67D-14536-00	7 - 22	68T-15784-00	11 - 10	60R-42615-00	1 - 6		32 - 17	68T-48531-00	18 - 2
688-12412-00	2 - 7		8 - 17	6A0-15789-00	11 - 17	68T-42649-00	1 - 10	68T-44352-00	23 - 22	682-48538-50	18 - 3
68T-12413-00-1S	2 - 8		30 - 8	68T-15793-00	11 - 12	6G1-42651-02	1 - 4		32 - 16	68T-61350-10	26 - 1
67F-12482-00	6 - 2		31 - 8	68T-15794-00	11 - 18	60R-42652-00	1 - 7	68T-44361-00	24 - 1	6E5-61355-00	26 - 6
68T-12535-00	15 - 35	68T-14546-00	7 - 8	68T-15795-00	11 - 3	68R-42677-00	1 - 13	68T-44361-10	24 - 1	68T-81800-00	27 - 2
68T-12572-00	15 - 33		8 - 8	6YL-24201-04	25 - 1	68T-42677-00	1 - 13	63V-44365-10	24 - 2	689-81807-12	27 - 4
6R3-12581-00	15 - 32		30 - 5	68T-24251-00	10 - 7	68R-42678-20	1 - 11	68T-44366-00	23 - 21	689-81809-11	27 - 8
6R3-12582-00	15 - 30		31 - 4	6YL-24260-01	25 - 3	68T-42678-20	1 - 11		32 - 15	689-81810-11	27 - 10
6R3-12583-00	15 - 31	6AU-14918-00	7 - 18	6YL-24268-01	25 - 6	68T-42716-10	15 - 5	6H3-44391-01	15 - 9	689-81811-11	27 - 12
66M-13131-00	10 - 18	68T-1492A-00	8 - 11	6G1-24304-02	10 - 1	68T-42717-00	15 - 25	68T-44517-00-94	20 - 12	689-81812-11	27 - 13
68T-13300-00	9 - 15	6AU-1492A-00	7 - 11	6YL-24306-54	25 - 7	68T-42725-00	15 - 13	68T-44526-00	20 - 13	689-81813-10	27 - 14
68T-13329-00	9 - 16	68T-1492E-37	8 - 9	6YL-24329-00	25 - 5	6G1-42725-00	14 - 4	68T-44551-00-4D	20 - 17	689-81820-11	27 - 15
	29 - 16	6AU-1492E-43	7 - 9	66M-24374-00	10 - 19	68T-42725-10	18 - 16	6G1-45214-00	24 - 6	68T-81821-00	27 - 32
68T-13421-01	22 - 7	68T-1492F-1K	8 - 10	650-24378-00	4 - 10	688-42726-10	15 - 18	6G1-45215-00	24 - 7	68T-81822-01-94	13 - 20
68T-13475-00	22 - 19	6AU-1492F-20	7 - 10	6E9-24378-00	2 - 14	682-42727-00	15 - 10	68T-45251-00	23 - 6	689-81826-10	27 - 16
	32 - 4	6J8-14959-00	7 - 19	68T-24410-01	10 - 12	68T-42738-00-4D	15 - 11	68T-45315-A0	23 - 32	6F5-81830-10	27 - 5
68T-13645-00	6 - 3		8 - 14	66M-24411-01	10 - 16	6H8-42791-10	15 - 38		32 - 11	689-81831-00	27 - 6



NUMERICAL INDEX  
INDEX NUMERIQUE

PART NO. N° PIECES	REF. NO.	PART NO. N° PIECES	REF. NO.	PART NO. N° PIECES	REF. NO.	PART NO. N° PIECES	REF. NO.	PART NO. N° PIECES	REF. NO.	PART NO. N° PIECES	REF. NO.
689-81840-11	27 - 11	60R-E1631-00-96	3 - 7	68D-G2177-10	16 - 8	6G1-W4591-01-EL	24 - 16	90185-22043	19 - 10	90464-10M53	10 - 32
689-81847-11	27 - 7	60R-E1633-00	3 - 9	60R-G2511-01-4D	20 - 6	6G1-W4592-00-EL	24 - 16	90201-06M62	17 - 22	90464-10M60	17 - 8
689-81850-11	27 - 9	60R-E1635-00	3 - 7	60R-G2511-11-4D	20 - 6	68R-W8180-00	27 - 1	90201-06M94	9 - 6	90465-08M83	6 - 16
68T-81857-00	27 - 3	60R-E1636-00	3 - 7	60N-G2610-00-4D	1 - 1	60R-WE09A-00-1S	4 - 1	90201-10M01	24 - 12	90465-08M99	6 - 15
68T-81870-00	27 - 31	60R-E2113-00	5 - 4	60R-G2610-00-4D	1 - 1	60R-WE09B-00-1S	2 - 1	90201-10M02	16 - 13		13 - 23
68T-81940-00	27 - 22	60R-E2138-60	9 - 19	60R-G2613-00	1 - 2	90101-06M18	19 - 12		24 - 18	90465-11M10	2 - 12
68T-81945-00	27 - 26	60R-E2171-00	9 - 2	60R-G2710-00-4D	15 - 1	90105-06M07	20 - 5	90201-10M20	26 - 2		10 - 11
68T-81949-00	28 - 1	60R-E2414-A0	2 - 9	60S-G2717-00	15 - 19	90105-06M14	9 - 4	90201-10M63	26 - 7		12 - 9
68T-81960-00	13 - 13		29 - 10		22 - 2	90105-08M36	4 - 6	90201-12472	12 - 12		13 - 16
6AH-81994-40	11 - 31	60R-E2481-00	2 - 11	60R-G2724-00	15 - 16	90105-08M78	4 - 7	90201-13201	9 - 5		15 - 28
6AH-81994-50	11 - 32	60S-E2481-00	15 - 27	60R-G2741-00	15 - 20	90109-06M81	15 - 12	90201-15M89	23 - 44		27 - 33
6AH-81995-40	11 - 27	60R-E2482-00	2 - 17	60R-G3111-01-4D	19 - 1		17 - 7	90202-36M55	16 - 19	90465-12M56	27 - 29
6AH-81995-50	11 - 28	60R-E2483-00	6 - 14	60R-G3112-01-4D	19 - 2	90109-06M84	19 - 38	90206-10M24	19 - 39	90467-09M05	23 - 37
68T-82105-00	27 - 38	60R-E3434-00	1 - 14	6L8-G3118-01	19 - 3	90109-06M86	11 - 26	90206-36M21	16 - 18	90467-09M09	10 - 6
6G8-82117-00	27 - 20	60R-E3437-61	11 - 29	60R-G3311-00-4D	19 - 19		17 - 12	90243-04M01	19 - 4	90467-11M08	22 - 8
68T-82127-00	20 - 2	60R-E3641-20-1S	6 - 1	60R-G3311-10-4D	19 - 19	90116-08015	16 - 22	90266-04M04	1 - 5	90468-18001	17 - 14
68T-82127-10	13 - 18	60R-E3646-A0	6 - 8	60R-G3616-00	19 - 21	90116-08M54	20 - 11	90269-02M09	16 - 11	90468-18008	18 - 13
68T-82150-00	27 - 34		29 - 14	60R-G3631-00	19 - 20	90116-10040	16 - 25	90280-03M01	9 - 12	90480-06M19	15 - 17
66V-82151-00	27 - 35	60R-E4440-00	6 - 10	60R-G4111-00	17 - 1	90119-06012	20 - 20		29 - 12	90480-10627	9 - 14
	28 - 2	60R-E4711-00-5B	21 - 2	60R-G4111-10	18 - 8	90119-06013	20 - 21	90280-04M06	12 - 10	90480-14M54	21 - 4
68T-82171-00	27 - 36	60R-E5100-00-1S	2 - 2	60R-G4143-00	17 - 13	90119-06014	12 - 6	90340-08002	23 - 9	90480-21M82	15 - 3
	28 - 3	60R-E5311-00-5B	22 - 12	60R-G4143-10	17 - 13	90119-06049	4 - 8	90340-10M10	22 - 14	90480-25161	13 - 9
6E3-82370-21	13 - 12	60R-E5316-00	22 - 16	60R-G4150-00	23 - 35	90119-06MA1	12 - 8	90386-08032	16 - 15	90501-12M05	23 - 49
67F-82504-00	13 - 17	69M-E5363-00	4 - 22	60R-G4555-00	20 - 19	90119-06MA2	2 - 10	90386-22MA4	19 - 8	90501-12M40	5 - 11
68T-82522-00	13 - 2	60R-E571Y-60	16 - 27	60R-G4557-00	20 - 18	90119-06MA3	2 - 16	90386-30048	20 - 8	90501-23800	16 - 14
6F5-82540-01	27 - 30	60R-F415E-00	15 - 39	60R-G5111-00-4D	21 - 1		6 - 5	90386-30M60	20 - 10	90502-10M07	19 - 18
682-82556-00	14 - 2	60R-F4329-00	10 - 2	60R-G5111-10-4D	21 - 1	90119-06MA5	6 - 4	90386-33M96	16 - 20	90506-18M41	19 - 27
65W-82575-01	14 - 1	60R-F6301-00	16 - 16	60R-G5181-00	22 - 3	90119-08005	22 - 21	90386-34M97	16 - 17	90506-20005	19 - 27
689-8257Y-00	14 - 3	60R-F8199-73-D0	10 - 34	60R-G5300-00-4D	23 - 1	90119-08020	13 - 22	90387-06176	15 - 4	90506-20806	19 - 31
68T-82594-00	27 - 39	60R-F8199-73-E0	10 - 34	60R-G5300-10-4D	23 - 1	90119-08046	13 - 21	90387-06M13	19 - 11	90506-23803	19 - 31
68F-85119-00	15 - 2	60R-F8199-73-F0	10 - 34	60R-G5311-00-4D	23 - 2	90119-08M29	2 - 4	90387-06M59	17 - 19	91490-16010	16 - 7
68T-85410-00	13 - 19	60R-F8199-73-G0	10 - 34	60R-G5331-00-5B	23 - 29	90119-08M76	27 - 17	90387-06M70	6 - 12	91490-30020	24 - 14
68T-85520-00	12 - 2	60R-F8199-73-H0	10 - 34	6N0-G5361-00-4D	23 - 11	90149-05M13	16 - 12	90387-10M42	26 - 5	91690-30008	19 - 17
68T-85533-10	12 - 4	60R-F8199-73-S0	10 - 34	6N0-G5551-A0	23 - 39	90151-05003	27 - 40	90387-13M56	5 - 9	91690-30012	18 - 4
68R-85540-00	13 - 1	60R-F8199-83-K0	10 - 35	60R-G5560-00	23 - 41	90152-05M03	24 - 8	90387-14M03	5 - 10	91690-30014	17 - 9
68T-85540-00	13 - 1	60R-F8199-83-L0	10 - 35	60R-G5571-00	23 - 43	90157-05M16	25 - 4	90387-14M49	23 - 4	91690-50014	6 - 6
68T-85550-11	12 - 1	60R-F8199-83-M0	10 - 35	6N0-G5987-10	24 - 11	90167-06002	15 - 34	90430-08020	23 - 10	91812-12001	2 - 3
680-85570-01	13 - 8	60R-F8199-83-N0	10 - 35	60R-G6241-00	9 - 7	90170-06015	17 - 15		32 - 5	92907-04600	4 - 17
68T-85580-01	12 - 3	60R-F8199-83-P0	10 - 35	60R-G6297-00	9 - 13	90170-09M03	26 - 4	90430-08800	22 - 5	92990-06300	23 - 8
6H2-85582-00	12 - 5	60R-F8199-83-R0	10 - 35	60R-G8501-00	18 - 1	90170-12066	12 - 11	90430-10M11	22 - 15	92990-06600	19 - 13
60R-E1111-00-1S	4 - 2	60R-G1113-00-1S	2 - 13	60R-H4342-00	15 - 26	90170-24M09	9 - 11		32 - 3	92995-05600	1 - 9
60R-E1191-00-1S	4 - 9	60R-G1137-00-94	22 - 1	60R-H5711-60	11 - 30	90171-10M01	24 - 13	90445-09812	6 - 7		17 - 4
60R-E1411-00	3 - 3	60R-G2111-00-4D	16 - 1	68T-W0001-00	29 - 1	90179-06M28	20 - 22	90445-10809	10 - 5		18 - 11
60R-E1536-00	9 - 8	68D-G2119-00	16 - 9	68T-W0001-20	32 - 1	90179-10M33	16 - 26	90445-10810	10 - 28	92995-06100	10 - 25
60R-E1537-00-94	9 - 3	60R-G2121-00-4D	16 - 24	68T-W0070-60	1 - 12	90185-05002	24 - 9	90445-10811	10 - 8		15 - 22
60R-E1603-00	3 - 8	60N-G2137-00	16 - 10	68T-W0078-00	32 - 13	90185-08057	16 - 23	90446-10M86	27 - 21		27 - 24
60R-E1604-00	3 - 8	60R-G2137-00	16 - 10	68T-W0093-00	31 - 1		18 - 20	90446-14M66	10 - 10	92995-06600	4 - 13
60R-E1605-00	3 - 8	68D-G2159-00	16 - 3	6AU-W0093-00	30 - 1	90185-09M01	26 - 3	90447-13M00	15 - 29		6 - 18

NUMERICAL INDEX  
INDEX NUMERIQUE

PART NO. N° PIECES	REF. NO.	PART NO. N° PIECES	REF. NO.	PART NO. N° PIECES	REF. NO.	PART NO. N° PIECES	REF. NO.	PART NO. N° PIECES	REF. NO.	PART NO. N° PIECES	REF. NO.
92995-06600	9 - 18	93210-53M08	32 - 8	97095-06045	17 - 23						
	10 - 4	93306-004YH	23 - 5	97095-08014	22 - 4						
	11 - 23	93430-04M03	19 - 34	97095-08016	27 - 18						
	13 - 5	93450-15023	3 - 10	97575-06514	21 - 3						
	15 - 8	93604-12M07	21 - 8	97595-06585	6 - 13						
	17 - 24		22 - 20	97780-40512	13 - 3						
	18 - 6		23 - 26	97780-60516	1 - 3						
	20 - 16		24 - 3	97880-05025	4 - 19						
	23 - 18	93606-19M23	22 - 11	97885-05008	21 - 7						
	27 - 25	93700-06M03	20 - 1		22 - 18						
	28 - 6	94702-00274	4 - 24	97885-05012	16 - 4						
92995-08600	18 - 19	95380-04600	10 - 23	97885-06030	15 - 21						
	21 - 10	95380-06600	15 - 24	97980-04112	7 - 4						
	22 - 23		18 - 7		8 - 4						
	24 - 5	95380-06700	17 - 16		30 - 2						
	27 - 19		19 - 14		31 - 7						
93101-11M23	23 - 31	95380-08600	20 - 14	98507-04010	4 - 16						
	32 - 10	95895-06016	23 - 7	99001-07600	23 - 38						
93101-12M70	22 - 6	97075-06025	20 - 15	99080-05600	19 - 25						
	32 - 2	97075-08030	22 - 22	99510-10114	4 - 5						
93101-15074	23 - 14	97075-08035	18 - 18								
	32 - 6		21 - 9								
93101-25M69	3 - 2		24 - 4								
	29 - 8	97080-08025	23 - 34								
93102-18M21	9 - 1	97080-08045	23 - 27								
	29 - 2		32 - 20								
93102-30M22	3 - 1	97095-05010	12 - 7								
	29 - 7	97095-05014	1 - 8								
93210-06ME6	23 - 33	97095-05016	17 - 3								
	32 - 12		18 - 10								
93210-12327	17 - 2	97095-06008	21 - 6								
	18 - 9	97095-06010	6 - 17								
93210-12M62	22 - 10		15 - 36								
93210-13M63	4 - 21		27 - 23								
	29 - 6	97095-06012	13 - 6								
93210-16275	26 - 9		15 - 7								
93210-20M65	10 - 27		17 - 25								
	29 - 18		18 - 5								
93210-24M79	4 - 23		27 - 27								
	29 - 17		28 - 5								
93210-29M94	20 - 9	97095-06016	23 - 17								
93210-31MJ5	6 - 11	97095-06020	4 - 12								
	29 - 15		11 - 22								
93210-44398	23 - 24		13 - 4								
	32 - 9	97095-06025	10 - 3								
93210-49046	23 - 15		13 - 10								
	32 - 7	97095-06030	9 - 17								
93210-53M08	23 - 16		10 - 24								