

YAMAHA

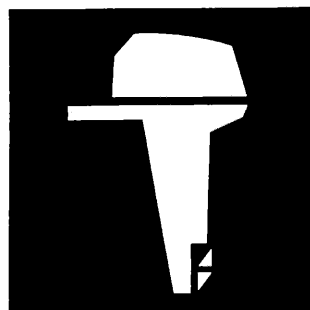

**PARTS
CATALOGUE
CATALOGUE
DE PIÈCES DÉTACHÉES**

F9.9C'98(66N)

F15A '98(66M)

YAMAHA
GENUINE
Parts & Accessories

1W66N-300F1



FOREWORD

This Parts Catalogue is related to the parts for the model(s) in the below frame. When you are ordering replacement parts, please refer to this Parts Catalogue and quote both part numbers and part names correctly.

F9.9C'98(66N), F15A'98(66M)

1. Modifications or additions which have been made after issue of the Parts Catalogue will be announced in the Yamaha Parts News.
It is advisable that you make necessary corrections to the Parts Catalogue according to the Yamaha Parts News.

2. Abbreviations

The Following abbreviations are used in this Parts Catalogue.

"UR" Use specified parts number.

"UN" Use as many as needed.

"AP" Alternate Parts

"LM" Local Made
(Parts need to be ordered locally)

"O/S" Over Size

3. Parts, which are to be supplied in an assembly, are listed with a dot(.) in front of the part name as shown below.

EXAMPLE

CARBURETOR ASSY

.JET, PILOT

.NOZZLE, MAIN

4. Number of component for assembly

The numeral appearing to the right of each component part indicates the quantity of parts for each assembly unit.

EXAMPLE

PART NO.	DESCRIPTION	W	U	LT	REMARKS
6E0-85500-70	C.D.I. MAGNETO ASSY	1			
6E0-85550-70	.ROTOR ASSY	1			
6E0-15723-00-94	.PULLY, STARTER	1			

5. Quantity Column Information

NAME for Q'TY COLUMN	APPLICABLE MODEL
MH	F9.9CMH, F15AMH
EH	F9.9CEH, F15AEH
E	F9.9CE, F15AE

6. Applicable Serial No. and Color Code

1) Engine Sserial No.

F9.9CMH	S : 000101 ~ L : 300101 ~	F15AMH	S : 000101 ~ L : 300101 ~
F9.9CEH	S : 200101 ~ L : 500101 ~	F15AEH	S : 200101 ~ L : 500101 ~
F9.9CE	S : 100101 ~ L : 400101 ~	F15AE	S : 100101 ~ L : 400101 ~

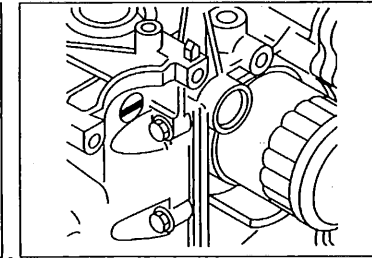
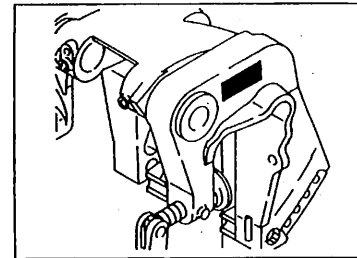

2) Color Code

Color Code	Color Name	Abbreviation
004D	DARK BLUISH GRAY METALLIC 2	DBNM2

7. Note that the illustrations for reference in funding parts numbers, not to be used for assembling. When assembling, please use the applicable service manual.
8. The asterisk (*) before a reference number indicates modification items after the first edition.

AVANT-PROPOS

Ce Catalogue de pièces détachées concerne les pièces pour le(s) modèle(s) indiqué(s) dans le cadre ci-dessous. Lorsque vous commandez des pièces de rechange, veuillez vous référer à ce catalogue de pièces détachées et indiquer clairement les numéros et les noms des pièces détachées.

F9.9C'98(66N), F15A'98(66M)

1. Les modifications ou ajouts ayant été effectués après la parution du catalogue de pièces détachées seront décrits dans les Bulletins d'information Yamaha concernant les pièces détachées. Il est recommandé que vous apportiez les corrections nécessaires au catalogue des pièces détachées en vous référant aux Bulletins d'information Yamaha.

2. Abréviations

Dans ce catalogue, les abréviations suivantes sont utilisées:

"UR" Utiliser le numéro des pièces.

"UN" Utiliser autant que nécessaire.

"AP" Pièces de substitution

"LM" Fabrication locale (les pièces doivent être commandées localement.)

3. Dans ce catalogue, les pièces qui sont fournies dans un ensemble sont précédées d'un point (.) de la manière indiquée ci-dessous.

EXEMPLE

ENS CARBURATEUR

.GICLEUR, ralenti

.PUITS D'AIGUILLE

4. Nombre de pièces composant un ensemble

Le chiffre apparaissant à la droite de chaque description indique la quantité de pièces pour chaque ensemble de pièces.

EXEMPLE

NO. PIECES	DESCRIPTION	1	2	3	4	REMARQUES
6E0-85500-70	MAGNETO C.D.I. CPLT	1				
6E0-85550-70	.ROTOR CPLT	1				
6E0-15723-00-94	..POULIE DE DEMARREUR	1				

5. Indication concernant la quantité

Indication concernant la quantité	Applications modèle
MH	F9.9CMH, F15AMH
EH	F9.9CEH, F15AEH
E	F9.9CE, F15AE

6. Applications No de série et code couleur correspondants

1) No. de série du moteur

F9.9CMH	S : 000101 ~	F15AMH	S : 000101 ~
	L : 300101 ~		L : 300101 ~
F9.9CEH	S : 200101 ~	F15AEH	S : 200101 ~
	L : 500101 ~		L : 500101 ~
F9.9CE	S : 100101 ~	F15AE	S : 100101 ~
	L : 400101 ~		L : 400101 ~

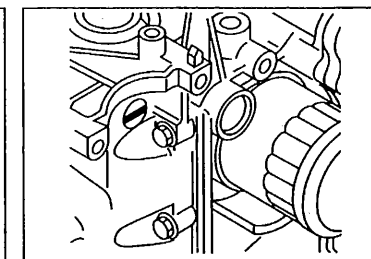
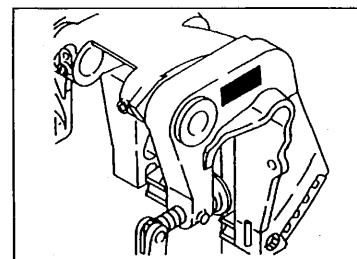

2) Code couleur

Code couleur	Nom de couleur	Abréviation
004D	DARK BLUISH GRAY METALLIC 2	DBNM2

7. Veuillez noter que les illustrations sont indiquées pour référence pour trouver les numéros de pièces, non pour être utilisées lors de l'assemblage. Lors de l'assemblage, veuillez utiliser le manuel d'entretien adéquat.
8. L'astérisque (*) placé devant un numéro de référence. indique des éléments qui ont été modifiés après la première édition.

CONTENTS

SHEET 1/2

CYLINDER. CRANKCASE 1	A4
CYLINDER. CRANKCASE 2	A6
CRANKSHAFT. PISTON	A7
VALVE	B1
INTAKE	B2
CARBURETOR	B3
OIL PUMP	B5
OIL PAN	B6
STARTER	B7
FUEL 1	C2
FUEL 2	C4
TOP COWLING	C5
BOTTOM COWLING	C6
BRACKET 1	D1
BRACKET 2	D3
STEERING 1	D4
STEERING 2	D7
CONTROL	E1
STEERING GUIDE ATTACHMENT 1	E3
REMOTE CONTROL ASSY 1	E4
UPPER CASING	E5
LOWER CASING. DRIVE 1	E6
LOWER CASING. DRIVE 2	F2
GENERATOR	F3
STARTING MOTOR	F4
ELECTRICAL 1	F5
ELECTRICAL 2	F7

INDEX

NUMERICAL INDEX	G1
-----------------------	----

SHEET 2/2

REPAIR KIT 1	A4*
REPAIR KIT 2	A5*
REPAIR KIT 3	A6*

INDEX

NUMERICAL INDEX	G1*
-----------------------	-----

TABLE DES MATIERES

Feuille 1/2

CYLINDRE. CARTER 1	A4
CYLINDRE. CARTER 2	A6
VILEBREQUIN. PISTON	A7
SOUPAPE	B1
ADMISSION	B2
CARBURATEUR	B3
POMPE A HUILE	B5
VENTILATEUR D'HUILE	B6
DEMARREUR	B7
CARBURANT 1	C2
CARBURANT 2	C4
CAPOT SUPERIEUR	C5
CAPOT INFERIEUR	C6
SUPPORT 1	D1
SUPPORT 2	D3
DIRECTION 1	D4
DIRECTION 2	D7
COMMANDE	E1
DIRECTION GUIDE ACCESSOIRE 1	E3
BOITIER DE COMMANDE A DISTANCE 1	E4
FOURREAU	E5
BOITIER D'HELICE, TRANSMISSION 1	E6
BOITIER D'HELICE, TRANSMISSION 2	F2
GENERATRICE	F3
DEMARREUR ELECTRIQUE	F4
PARTIE ELECTRIQUE 1	F5
PARTIE ELECTRIQUE 2	F7

INDEX

NUMERICAL INDEX	G1
-----------------------	----

Feuille 2/2

KITS DE REPARATION 1	A4*
KITS DE REPARATION 2	A5*
KITS DE REPARATION 3	A6*

INDEX

NUMERICAL INDEX	G1*
-----------------------	-----

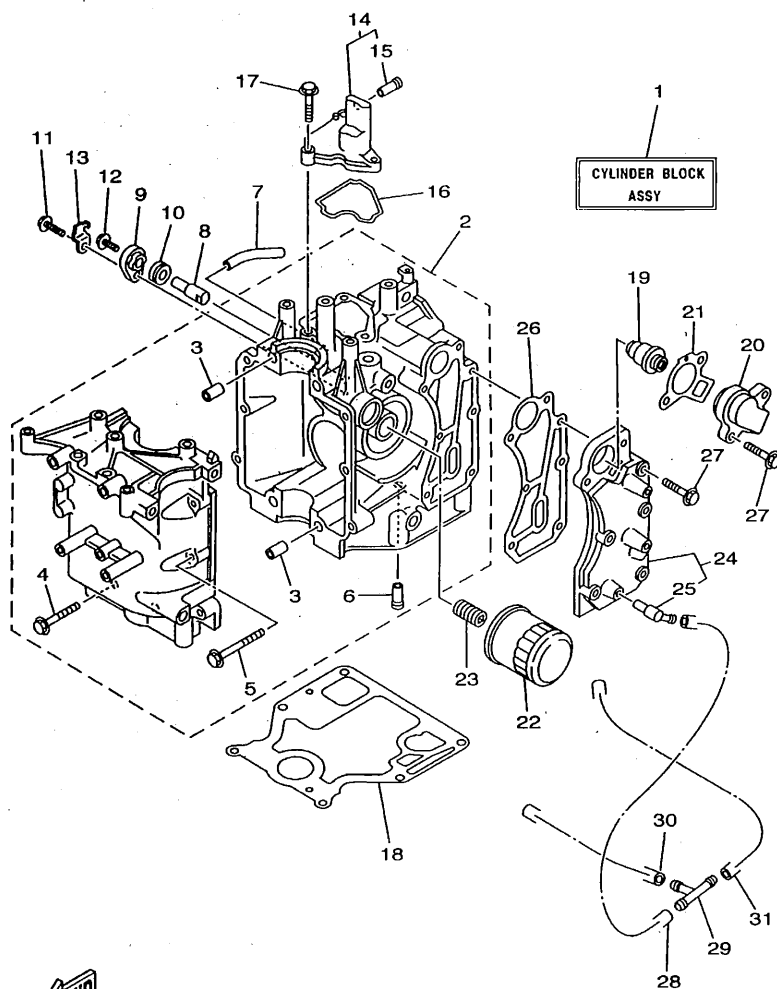

66MJA-8010

FIG. 1 CYLINDER. CRANKCASE 1 CYLINDRE. CARTER 1

REF. NO.	PART NO. NO. PIECES	DESCRIPTION DESCRIPTION	MH	HI	W	REMARKS REMARQUES
1	66M-W009B-00-4D	CYLINDER BLOCK ASSY CYLINDRE GROUPE (ENS.) (REF.NO. 2-28, FIG.2, REF.NO. 5, FIG.3, REF.NO. 1-11, FIG.7, REF.NO. 7-10, FIG.8, REF.NO. 18, FIG.24, REF.NO. 8, FIG.26, REF.NO. 8)	1	1	1	
2	66M-15100-00-94	CRANKCASE ASSY CARTER DE MOTEUR COMPLET	1	1	1	
3	99510-10114	.PIN, DOWEL .GOUJON, D'ASSEMBLAGE	2	2	2	
4	90119-08M20	.BOLT, WITH WASHER .BOULON, AVEC RONDELLE	4	4	4	
5	90119-06M14	.BOLT, WITH WASHER .BOULON, AVEC RONDELLE	6	6	6	
6	6E5-24377-00	.PIPE, JOINT 3 .DURITE RACCORDEMENT	1	1	1	
7	90445-10M46	HOSE DURITE	1	1	1	
8	66M-11325-00	ANODE ANODE	1	1	1	
9	66M-11327-00-94	COVER, ANODE COUVERCLE	1	1	1	
10	66M-11328-00	GROMMET, ANODE PASSE-FIL	1	1	1	
11	97513-06520	BOLT, WITH WASHER VIS HEXAGONAL	1	1	1	
12	97595-05512	BOLT, WITH WASHER VIS HEXAGONAL	1	1	1	
13	66M-12535-00	PLATE PLAQUE	1	1	1	
14	66M-11168-00-94	COVER, BREATHER COUVERCLE, RENIFLARD	1	1	1	
15	6E5-24377-00	.PIPE, JOINT 3 .DURITE RACCORDEMENT	1	1	1	
16	66M-11357-00	SEAL, CYLINDER 3 JOINT, SPY CYLINDRE	1	1	1	
17	97513-06520	BOLT, WITH WASHER VIS HEXAGONAL	3	3	3	
18	66M-11351-00	GASKET, CYLINDER JOINT, D'EMBASE	1	1	1	
19	66M-12411-00	THERMOSTAT THERMOSTAT	1	1	1	
20	6H3-12413-00	COVER, THERMOSTAT COUVERCLE, THERMOSTAT	1	1	1	
21	62Y-12414-00	GASKET, COVER JOINT, COUVERCLE	1	1	1	
22	3FV-13440-00	ELEMENT ASSY, OIL CLEANER ELEMENT, FILTRE A HUILE	1	1	1	
23	90401-20M00	BOLT, UNION BOULON, RACCORD	1	1	1	
24	66M-41113-00-9M	OUTER COVER, EXHAUST COUVERCLE, ECHAPPEMENT	1	1	1	
25	676-11372-00	.NIPPLE, HOSE .RACCORD, TUYAU	1	1	1	

[illegible]

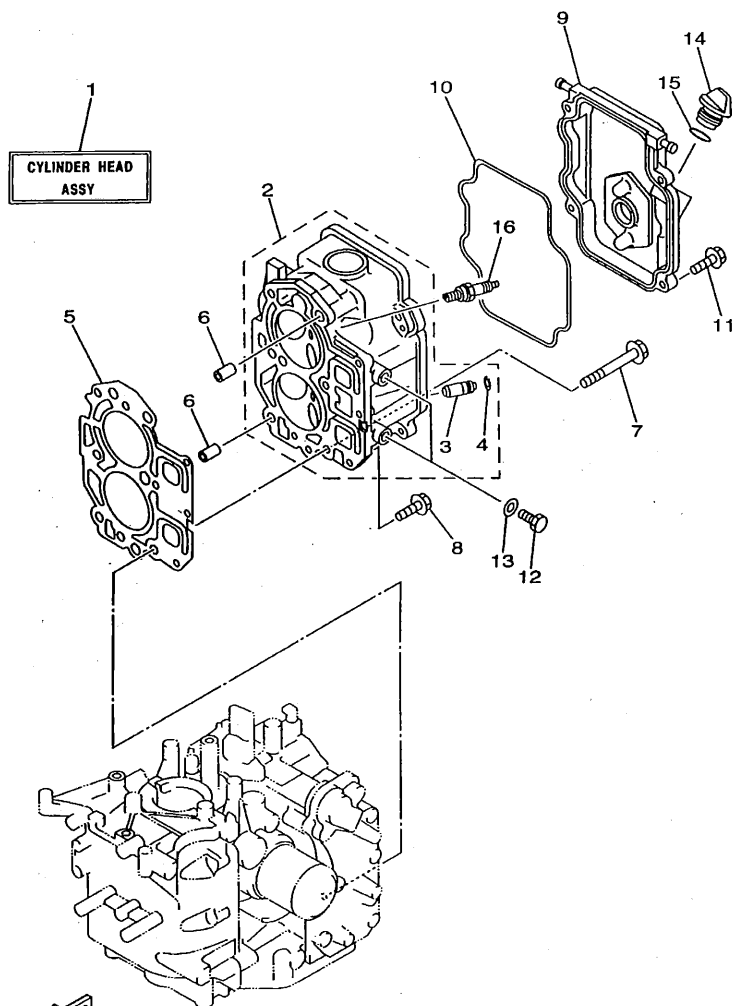

66MNV-8020

FIG. 2 CYLINDER. CRANKCASE 2 CYLINDRE. CARTER 2

REF. NO.	PART NO. NO. PIECES	DESCRIPTION DESCRIPTION	MH	U	W	REMARKS REMARQUES
1	66M-W009A-00-4D	CYLINDER HEAD ASSY CULASSE (ENS.) (REF.NO. 2-5, 9-11, 14, 15, FIG.4, REF.NO. 1-14, FIG.7, REF.NO. 1-6, 10, 15-18)	1	1	1	UR
	66M-W009A-10-4D	CYLINDER HEAD ASSY CULASSE (ENS.) (REF.NO. 2-5, 9-15, FIG.4, REF.NO. 1-14, FIG.7, REF.NO. 1-6, 10, 15-18)	1	1	1	UR *ECM
2	66M-11111-00-94	HEAD, CYLINDER 1 CULASSE	1	1	1	UR
	66M-11111-10-94	HEAD, CYLINDER 1 CULASSE	1	1	1	UR *ECM
3	66M-11133-10	.GUIDE, INTAKE VALVE .GUIDE, SOUP D'ADM	4	4	4	
4	93450-09M01	.CIRCLIP .CIRCLIP, TYPE S	4	4	4	
5	66M-11181-00	GASKET, CYLINDER HEAD 1 JOINT, DE CULASSE 1	1	1	1	
6	99510-10114	PIN, DOWEL GOUJON, D'ASSEMBLAGE	2	2	2	
7	90105-08M78	BOLT, WASHER BASED BOULON, AVEC RONDELLE	6	6	6	
8	97513-06525	BOLT, WITH WASHER VIS HEXAGONAL	3	3	3	
9	66M-11191-00-94	COVER, CYLINDER HEAD 1 COUVERCLE, CULASSE 1	1	1	1	
10	66M-11356-00	SEAL, CYLINDER 2 JOINT, SPY CYLINDRE	1	1	1	
11	97513-06520	BOLT, WITH WASHER VIS HEXAGONAL	4	4	4	
12	97095-08014	BOLT BOULON	2	2	2	*ECM
13	90430-08143	GASKET JOINT	2	2	2	*ECM
14	6G8-15363-00	PLUG, OIL PLOT, HUILE	1	1	1	
15	93210-24M79	O-RING JOINT TORIQUE	1	1	1	
16	94701-00375	PLUG, SPARK (NGK DPR6EA-9) BOUGIE D'ALLUMAGE (NGK DPR6EA-9)	2	2	2	

*ECM: FOR EMISSION CONTROL MODEL.

*ECM: POUR MODELE CONTROLE D'EMISSIONS.

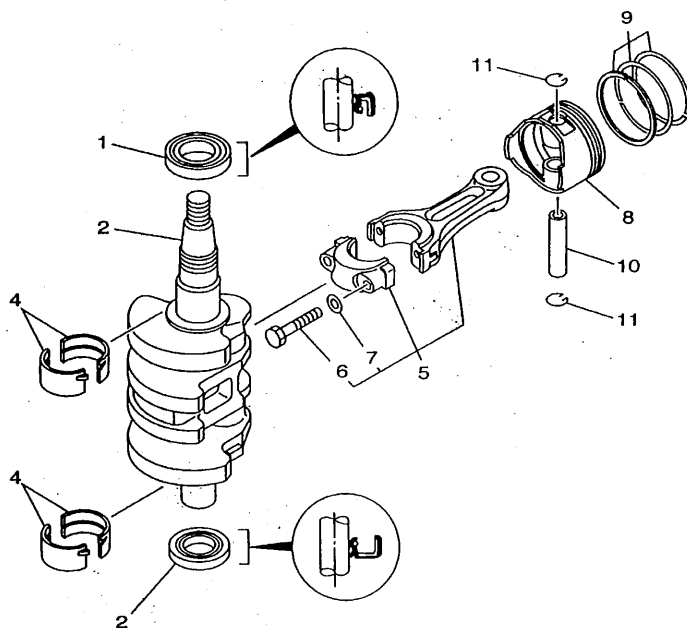

FWD
66MJA-8030

FIG. 3 CRANKSHAFT. PISTON

VILEBREQUIN. PISTON

REF. NO.	PART NO. NO. PIECES	DESCRIPTION DESCRIPTION	M	H	U	U	REMARKS REMARQUES
1	93102-35M51	OIL SEAL JOINT SPY	1	1	1		
2	93102-25M52	OIL SEAL JOINT SPY	1	1	1		
3	66M-11411-00	CRANKSHAFT VILEBREQUIN COMPLET	1	1	1		
4	66M-11416-00	PLANE BEARING, CRANKSHAFT 1 COUSSINET DE VILEBREQUIN	4	4	4		UR BROWN
	66M-11416-10	PLANE BEARING, CRANKSHAFT 1 COUSSINET DE VILEBREQUIN	4	4	4		UR BLACK
	66M-11416-20	PLANE BEARING, CRANKSHAFT 1 COUSSINET DE VILEBREQUIN	4	4	4		UR BLUE
5	66M-11650-00	CONNECTING ROD ASSY BIELLE COMPLETE	2	2	2		
6	66M-11654-00	.BOLT, CONNECTING ROD .BOULON, BIELLE	2	2	2		
7	90201-07M01	.WASHER, PLATE .RONDELLE, PLATE	2	2	2		
8	66M-11631-00-96	PISTON (STD) PISTON (STD)	2	2	2		
	66M-11635-00	PISTON (0.25MM O/S) PISTON (0.25MM O/S)	2	2	2		AP
	66M-11636-00	PISTON (0.50MM O/S) PISTON (0.50MM O/S)	2	2	2		AP
9	66M-11603-00	PISTON RING SET (STD) JUE DE SEGMENTS (STD)	2	2	2		
	66M-11604-00	PISTON RING SET (0.25MM O/S) JUE DE SEGMENTS (0.25MM O/S)	2	2	2		AP
	66M-11605-00	PISTON RING SET (0.50MM O/S) JUE DE SEGMENTS (0.50MM O/S)	2	2	2		AP
10	634-11633-00	PIN, PISTON AXE, PISTON	2	2	2		
11	93450-15023	CIRCLIP CIRCLIP, TYPE S	4	4	4		

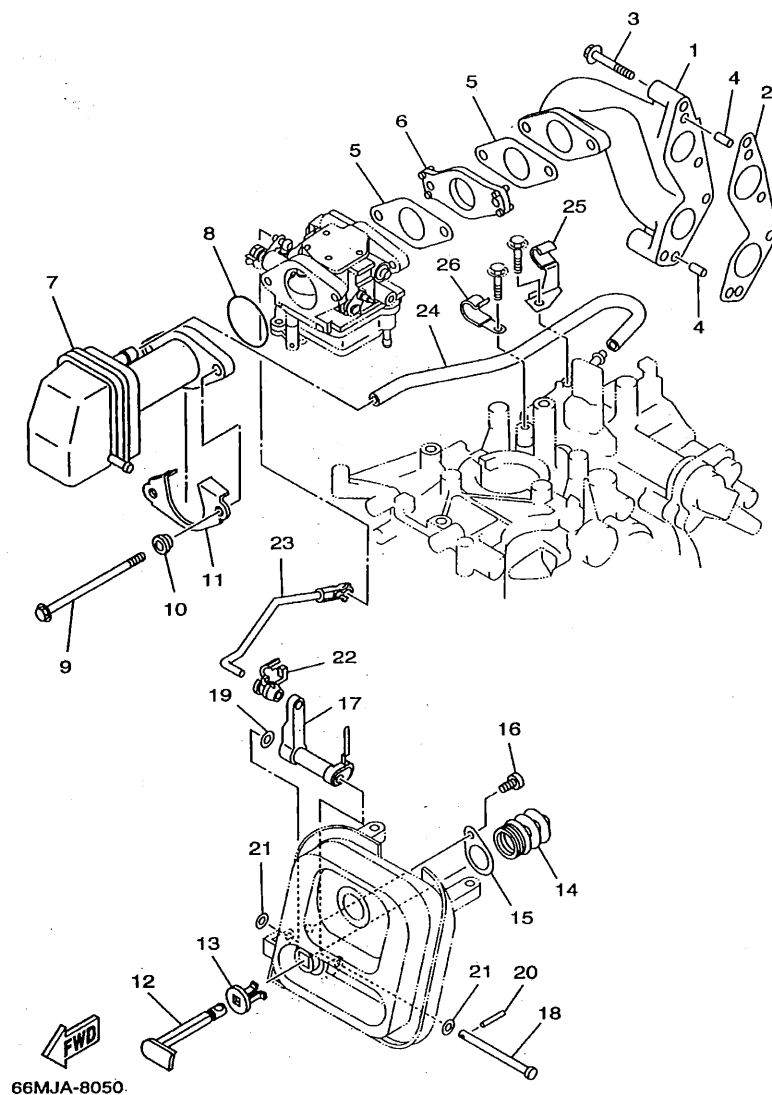

FIG. 5 INTAKE

ADMISSION

REF. NO.	PART NO. NO. PIECES	DESCRIPTION DESCRIPTION	MH	U	W	REMARKS REMARQUES
1	66M-13641-00-94	MANIFOLD 1 TUBULURE 1	1	1	1	
2	66M-13645-00	GASKET, MANIFOLD 1 JOINT, TUBULURE 1	1	1	1	
3	97595-06540	BOLT, WITH WASHER VIS HEXAGONAL	4	4	4	
4	93606-12019	PIN, DOWEL GOUJON	2	2	2	
5	66M-13646-00	GASKET, MANIFOLD 2 JOINT, TUBULURE 2	2	2	2	
6	66M-14271-00	INSULATOR ISOLATEUR	1	1	1	
7	66M-14440-00	SILENCER ASSY, INTAKE SIENCIEUX D'ADMISSION	1	1	1	
8	93210-35M86	O-RING JOINT TORIQUE	1	1	1	
9	90119-06M76	BOLT, WITH WASHER BOULON, AVEC RONDELLE	2	2	2	
10	90387-06M79	COLLAR COLLERETTE	2	2	2	
11	66M-14477-00	PLATE PLAQUE	1	1	1	
12	66M-41271-00	KNOB, CHOKE BOUTON DE STARTER	1	1	1	
13	689-41273-00	GROMMET PASSE-FIL	1	1	1	
14	66M-41292-00	BUSH 2 BAGUE 2	1	1	1	
15	66M-41298-00	WASHER 2 RONDELLE 2	1	1	1	
16	97780-50510	SCREW, TAPPING VIS, TETE FRAISEE	1	1	1	
17	66M-41252-00	LEVER, CHOKE 1 LEVIER 1	1	1	1	
18	90240-05M20	PIN, CLEVIS BOULON, A GOUPILLE	1	1	1	
19	90206-05005	WASHER, WAVE RONDELLE, ONDULEE	1	1	1	
20	91690-20016	PIN, SPRING GOUPILLE, ELASTIQUE	1	1	1	
21	90202-05088	WASHER, PLATE RONDELLE, PLATE	2	2	2	
22	6R5-41237-00	JOINT, LINK RACCORD	1	1	1	
23	66M-41256-00	ROD, CHOKE 1 TRINGLE 1, STARTER	1	1	1	
24	66M-15373-00	PIPE, BREATHER DURITE DE RENIFLARD	1	1	1	
25	90465-08M71	CLAMP BRIDE	1	1	1	
26	90465-08M72	CLAMP BRIDE	1	1	1	

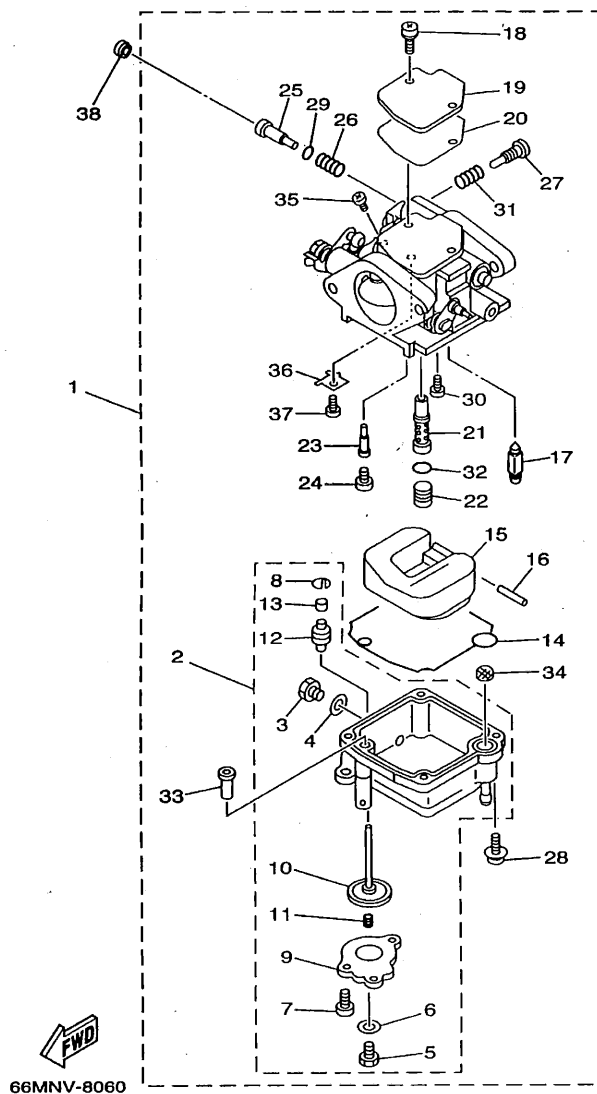

FIG. 6 CARBURETOR

CARBURATEUR

REF. NO.	PART NO. NO. PIECES	DESCRIPTION DESCRIPTION	MH	HT	W	REMARKS REMARQUES
1	66M-14301-00	CARBURETOR ASSY 1 CARBURATEUR COMPLET	1	1	1	UR F15A STD
	66M-14301-20	CARBURETOR ASSY 1 CARBURATEUR COMPLET	1	1	1	UR F15A *ECM
	66N-14301-00	CARBURETOR ASSY 1 CARBURATEUR COMPLET	1	1	1	UR F9.9C STD
	66N-14301-20	CARBURETOR ASSY 1 CARBURATEUR COMPLET	1	1	1	UR F9.9C *ECM
2	66M-14381-00	.BODY, FLOAT CHAMBER ..CORPS, CUVE DE FLOTTEUR	1	1	1	UR F15A STD
	66M-14381-01	.BODY, FLOAT CHAMBER ..CORPS, CUVE DE FLOTTEUR	1	1	1	UR F15A *ECM
	66N-14381-00	.BODY, FLOAT CHAMBER ..CORPS, CUVE DE FLOTTEUR	1	1	1	UR F9.9C
3	62Y-14383-00	..SCREW, DRAIN ..BOUCHON, PURGE	1	1	1	
4	66M-14398-00	..GASKET ..JOINT	1	1	1	
5	677-14383-01	..SCREW, DRAIN ..BOUCHON, PURGE	1	1	1	F15A
6	6L2-14398-00	..GASKET ..JOINT	1	1	1	F15A
7	66M-14325-00	..SCREW, PAN HEAD ..VIS TETE CONIQUE	3	3	3	F15A
8	66M-14377-00	..STOPPER ..BUTEE	1	1	1	F15A
9	66M-14958-00	..COVER, DIAPHRAGM ..COUVERCLE, DIAPHRAGME	1	1	1	F15A
10	66M-14368-00	..DIAPHRAGM ASSY 1 ..DIAPHRAGME 1	1	1	1	F15A
11	6G8-14275-02	..SPRING ..RESSORT	1	1	1	F15A
12	66M-14239-00	..SEAL ..JOINT	1	1	1	F15A
13	66M-14225-00	..CAP ..COUVERCLE	1	1	1	F15A
14	66M-14384-00	..GASKET, FLOAT CHAMBER ..JOINT, CUVE DE FLOTTEUR	1	1	1	
15	6L2-14385-00	..FLOAT ..FLOTTEUR	1	1	1	
16	6E5-14386-01	..PIN, FLOAT ..AXE, FLOTTEUR	1	1	1	
17	6L2-14392-00	..VALVE, NEEDLE ..POINTEAU	1	1	1	
18	97980-04110	..SCREW, WITH WASHER ..VIS, AVEC RONDELLE	2	2	2	
19	6L2-14157-00	..COVER, MIXING ..COUVERCLE DE CHAMBRE	1	1	1	
20	62Y-14399-00	..GASKET ..JOINT	1	1	1	

*ECM: FOR EMISSION CONTROL MODEL.

*ECM: POUR MODELE CONTROLE D'EMISSIONS.

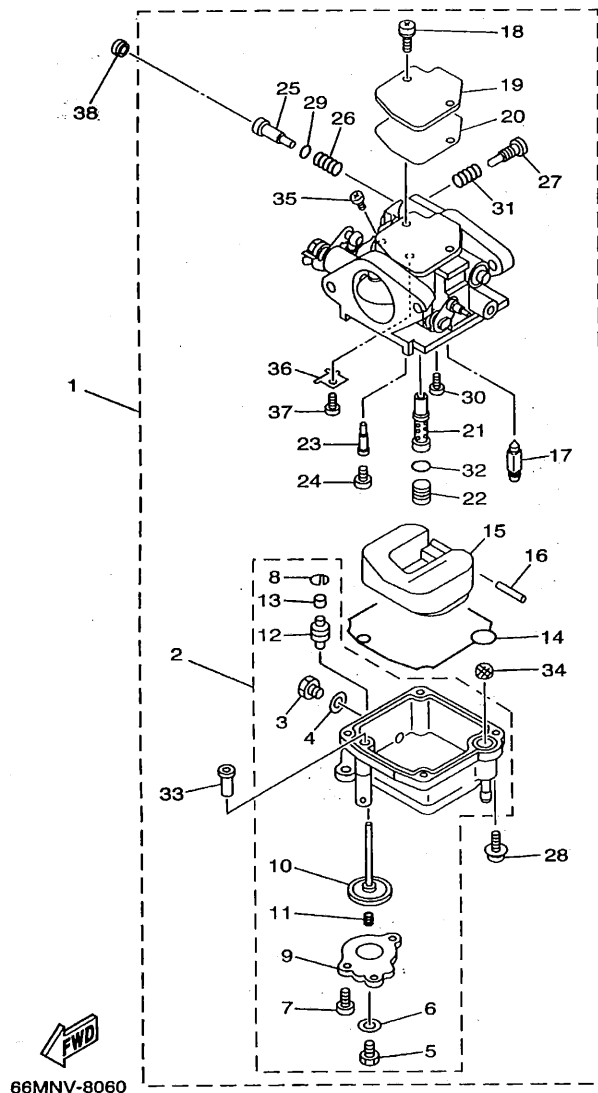

66MNV-8060

FIG. 6 CARBURETOR

CARBURATEUR

REF. NO.	PART NO. NO. PIECES	DESCRIPTION DESCRIPTION	MH	EH	W	REMARKS REMARQUES
21	66M-14341-00	.NOZZLE, MAIN .PUITS D'AIGUILLE	1	1	1	UR F15A STD
	66M-14341-10	.NOZZLE, MAIN .PUITS D'AIGUILLE	1	1	1	UR F15A *ECM
	66N-14341-00	.NOZZLE, MAIN .PUITS D'AIGUILLE	1	1	1	UR F9.9C
22	66M-14343-51	.JET, MAIN (#103) .GICLEUR, PRINCIPAL (#103)	1	1	1	UR F15A *ECM
	66M-14343-52	.JET, MAIN (#104) .GICLEUR, PRINCIPAL (#104)	1	1	1	UR F15A STD
	66N-14343-34	.JET, MAIN (# 68) .GICLEUR, PRINCIPAL (# 68)	1	1	1	UR F9.9C
23	66M-14342-23	.JET, PILOT (#45) .GICLEUR, RALENTI (#45)	1	1	1	
24	62Y-14355-00	.PLUG .PLOT	1	1	1	UR F9.9C
	66M-14355-00	.PLUG .PLOT	1	1	1	UR F15A
25	5H0-14323-00	.SCREW, AIR ADJUSTING .VIS DE DOSEUR D'AIR	1	1	1	UR
	62Y-14323-00	.SCREW, AIR ADJUSTING .VIS DE DOSEUR D'AIR	1	1	1	UR F9.9C *ECM
	62Y-14323-10	.SCREW, AIR ADJUSTING .VIS DE DOSEUR D'AIR	1	1	1	UR F15A *ECM
26	30X-14334-00	.SPRING, AIR ADJUSTING .RESSORT, VIS DE DOSEUR D'AIR	1	1	1	
27	62Y-14321-00	.SCREW, THROTTLE .VIS, ACCELERATEUR	1	1	1	
28	97980-04112	.SCREW, WITH WASHER .VIS, AVEC RONDELLE	4	4	4	
29	62Y-14397-00	.O-RING .JOINT TORIQUE	1	1	1	
30	98980-04006	.SCREW, BIND .VIS, DE PRESSION	1	1	1	
31	646-14212-01	.SPRING, PILOT ADJUSTING .RESSORT, VIS DE RALENTI	1	1	1	
32	6F5-14397-00	.O-RING .JOINT TORIQUE	1	1	1	
33	66M-14272-00	.CHECK VALVE ASSY .CLAPET (ENS.)	1	1	1	F15A
34	66M-14827-00	.FILTER .FILTRE	1	1	1	
35	97890-04005	.SCREW, PAN HEAD .VIS, TETE TRONCONIQUE	1	1	1	
36	66M-14157-00	.PLATE .PLAQUE	1	1	1	
37	98580-03005	.SCREW, PAN HEAD .VIS, TETE TRONCONIQUE	1	1	1	
38	6G8-14457-00	SEAL .JOINT	1	1	1	*ECM

*ECM: FOR EMISSION CONTROL MODEL.

*ECM: POUR MODELE CONTROLE D'EMISSIONS.

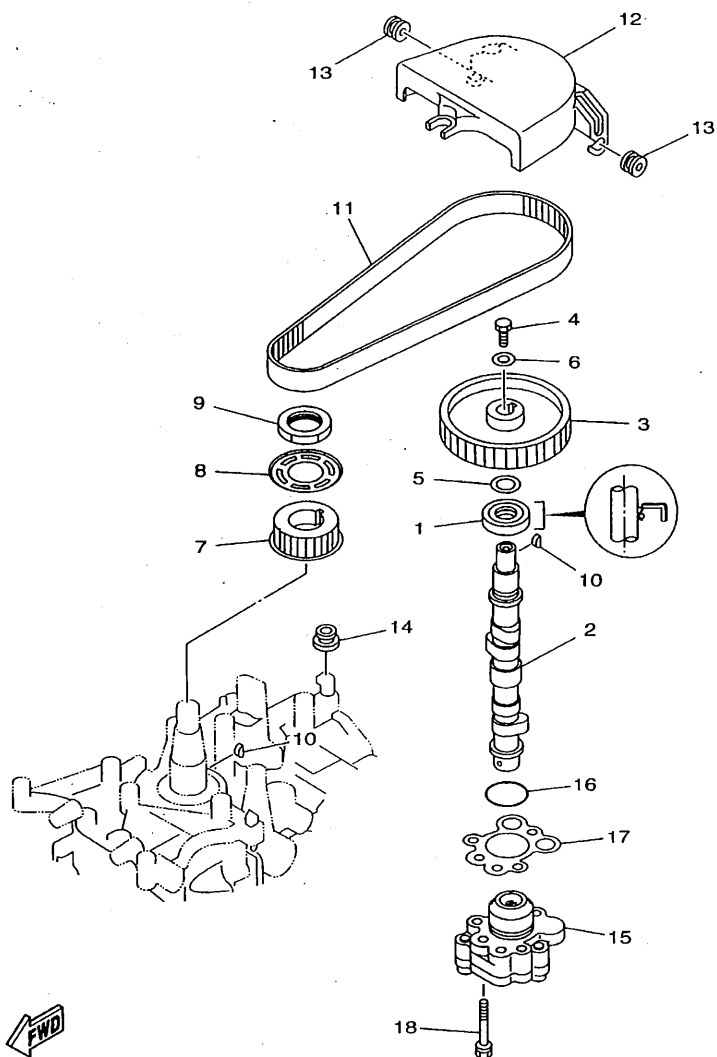

66MJA-8070

FIG. 7 OIL PUMP

POMPE A HUILE

REF. NO.	PART NO. NO. PIECES	DESCRIPTION DESCRIPTION	MH	U	W	REMARKS REMARQUES
1	93102-18M21	OIL SEAL JOINT SPY	1	1	1	
2	66M-12171-00	CAMSHAFT 1 ARBRE A CAMES 1	1	1	1	
3	66M-11537-00-94	GEAR, DRIVEN PIGNON SECONDAIRE	1	1	1	
4	97013-06016	BOLT BOULON	1	1	1	
5	90201-13201	WASHER, PLATE RONDELLE, PLATE	1	1	1	
6	90201-06M94	WASHER, PLATE RONDELLE, PLATE	1	1	1	
7	66M-11536-00	GEAR, DRIVE PIGNON SECONDAIRE	1	1	1	
8	66M-11557-00	WASHER 1 RONDELLE 1	1	1	1	
9	90170-28M37	NUT ECROU	1	1	1	
10	90280-03M01	KEY, WOODRUFF CLAVETTE, DEMI-LUNE	2	2	2	
11	66M-46241-00	V-BELT COURROIE TRAPEZOIDALE	1	1	1	
12	66M-46297-00	COVER, DUST COUVERCLE, POUSSIERE	1	1	1	
13	90480-10M16	GROMMET PASSE-FIL	2	2	2	
14	90480-12072	GROMMET PASSE-FIL	1	1	1	
15	66M-13300-00	OIL PUMP ASSY POMPE A HUILE COMPLET	1	1	1	
16	93210-27ME3	O-RING JOINT TORIQUE	1	1	1	
17	66M-13329-00	GASKET, PUMP COVER JOINT, COUVERCLE DE POMPE	1	1	1	
18	97595-06535	BOLT, WITH WASHER VIS HEXAGONAL	3	3	3	

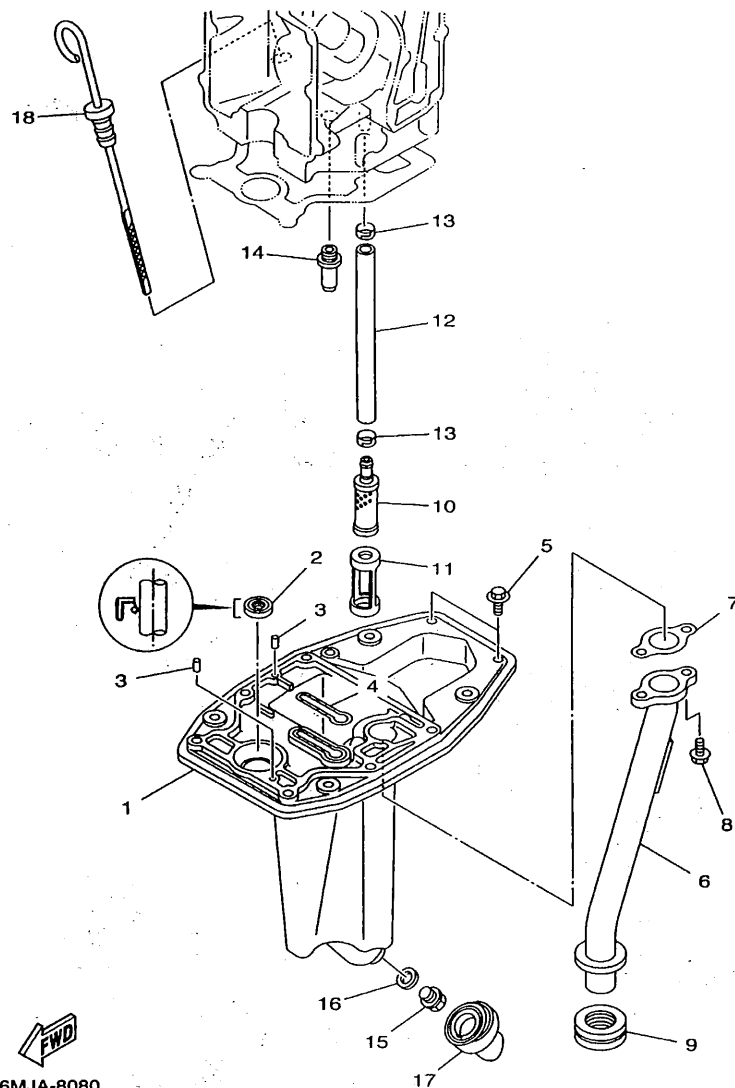

66MJA-8080

FIG. 8 OIL PAN

VENTILATEUR D'HUILE

REF. NO.	PART NO. NO. PIECES	DESCRIPTION DESCRIPTION	MH	ET	W	REMARKS REMARQUES
1	66M-41137-00-5B	GUIDE, EXHAUST COLLECTEUR D'ÉCHAPPEMENT	1	1	1	
2	93101-13M27	OIL SEAL JOINT SPY	1	1	1	
3	93606-12019	PIN, DOWEL GOUJON	2	2	2	
4	66M-11355-00	SEAL, CYLINDER 1 JOINT, SPY CYLINDRE	1	1	1	
5	97595-06520	BOLT, WITH WASHER VIS HEXAGONAL	2	2	2	
6	66M-41131-00	MANIFOLD, EXT. 1 PIPE D'ÉCHAPPEMENT	1	1	1	
7	66M-41133-00	GASKET, EXHAUST MANIFOLD 1 JOINT, PIPE D'ÉCHAPPEMENT	1	1	1	
8	97595-06516	BOLT, WITH WASHER VIS HEXAGONAL	2	2	2	
9	66M-41138-00	SEAL, EXT. 1 JOINT DE GROUPE 1	1	1	1	
10	66M-13421-00	STRAINER 2 FILTRE 2	1	1	1	
11	66M-13417-00	COVER, STRAINER COUVERCLE, FILTRE	1	1	1	
12	66M-13416-00	PIPE, OIL 1 DURITE A HUILE	1	1	1	
13	66M-24351-00	BAND 1 COLLIER 1	2	2	2	
14	6G8-11575-00	RELIEF VALVE ASS'Y SOUPAPE DE RENTREE D'AIR	1	1	1	
15	90340-14M06	PLUG, STRAIGHT SCREW PLOT, FILETE DROIT	1	1	1	
16	90430-14M09	GASKET JOINT	1	1	1	
17	66M-15316-00	DAMPER, ENGINE MOUNT 1 AMORTISSEUR DE SUPPORT	1	1	1	
18	66M-15362-00	PLUG, OIL LEVEL PLOT, NIVEAU D'HUILE	1	1	1	

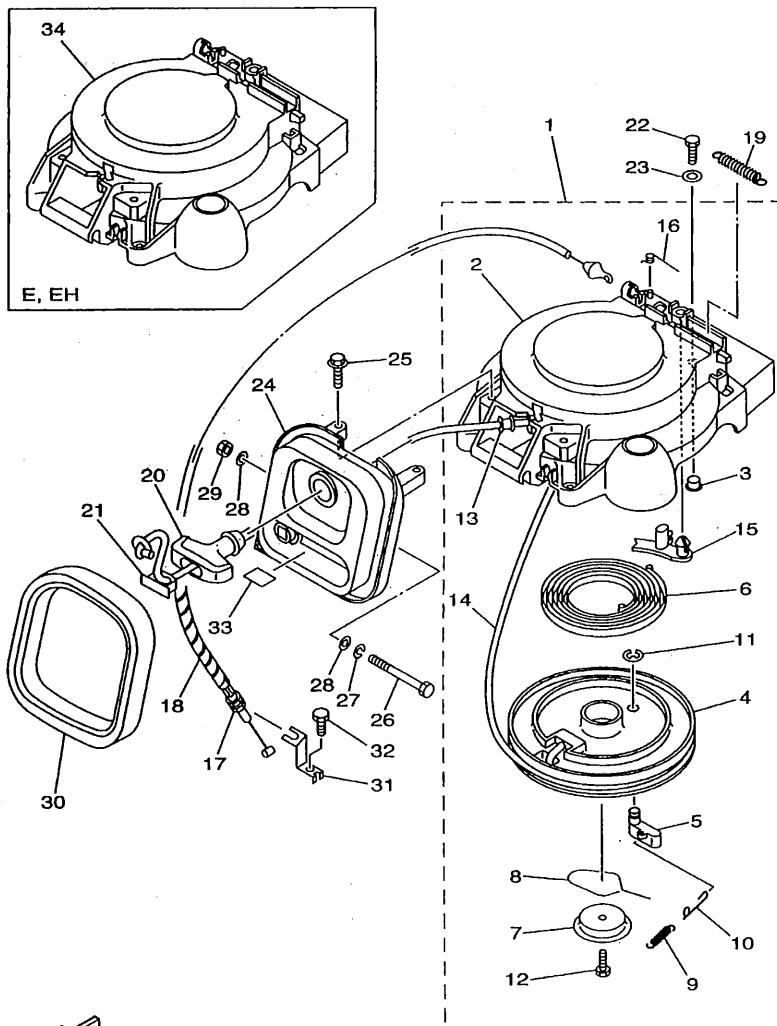

66MJA-8090

FIG. 9 STARTER

DEMARREUR

REF. NO.	PART NO. NO. PIECES	DESCRIPTION DESCRIPTION	M	H	W	REMARKS REMARQUES
1	66M-15710-00	STARTER ASSY DEMARREUR COMPLET	1			
2	66M-15711-00	CASE, STARTER CARTER DE DEMARREUR	1			
3	90387-06M05	COLLAR COLLERETTE	3			
4	63V-15714-00	DRUM, SHEAVE TAMBOUR, POULIE	1			
5	63V-15741-00	PAWL, DRIVE CLIQUET, ENTRAINEMENT	1			
6	63V-15713-00	SPRING, STARTER RESSORT DE DEMARREUR	1			
7	63V-15716-00	PLATE, DRIVE PLAQUE, ENTRAINEMENT	1			
8	63V-15705-01	SPRING, DRIVE PAWL RESSORT DE CLIQUET	1			
9	63V-15767-01	SPRING RESSORT	1			
10	63V-15784-01	SPRING, RETURN RESSORT, RAPPEL	1			
11	63V-15744-00	CIRCLIP CIRCLIP	1			
12	63V-15768-00	BOLT BOULON	1			
13	63V-15764-00	COLLAR 1 COLLERETTE 1	1			
14	*	WIRE, STARTER (L:1800MM) CABLE DE DEMARREUR (L:1800MM)	1			
15	66T-15794-00	STOPPER BUTEE	1			
16	66T-15734-00	SPRING, RETURN RESSORT, RAPPEL	1			
17	66M-15770-00	CABLE COMP, STARTER STOP CABLE, BUTEE DE DEMAR	1			
18	90446-06M90	HOSE DURITE	1			
19	66T-15731-00	SPRING, RETURN RESSORT, RAPPEL	1			
20	6G1-15755-00	HANDLE, STARTER POIGNEE, DE DEMARREUR	1			
21	6G1-15779-00	COVER COUVERCLE	1			
22	97095-06020	BOLT BOULON	3	3	3	
23	92995-06600	WASHER RONDELLE	3	3	3	
24	66M-15758-00	GUIDE, ROPE GUIDE DE CABLE	1			UR M, MH
	66M-15758-10	GUIDE, ROPE GUIDE DE CABLE		1	1	UR E, EH
* CUT FROM 50M ROLLS, PART NO. 90890-44373, CUTTING LENGTH 1.8M						
* A PRELEVER SUR BOBINE 50M , REFERENCE 90890-44373, LONGUEUR DE COUPE 1.8M						

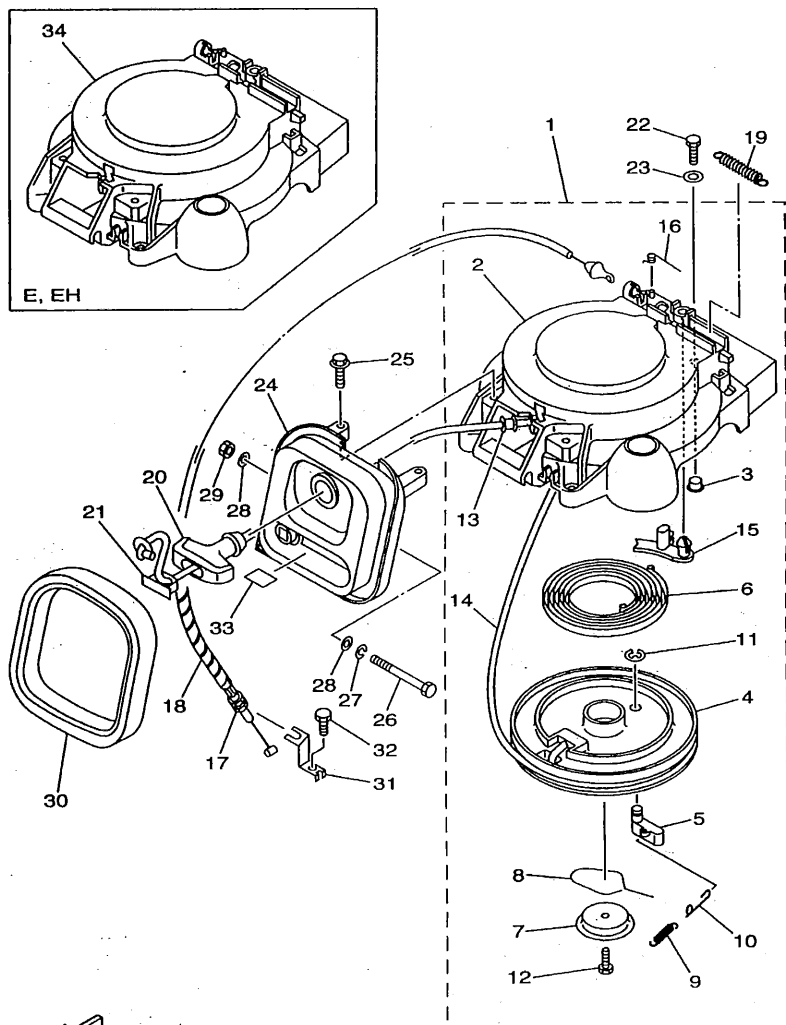

66MJA-8090

FIG. 9 STARTER

DEMARREUR

REF. NO.	PART NO. NO. PIECES	DESCRIPTION DESCRIPTION	I M	I W	W	REMARKS REMARQUES
25	90119-06M59	BOLT, WITH WASHER BOULON, AVEC RONDELLE	2	2	2	
26	97095-06090	BOLT BOULON	1	1	1	
27	92995-06100	WASHER, SPRING RONDELLE, GROWER	1	1	1	
28	90201-06M05	WASHER, PLATE RONDELLE, PLATE	2	2	2	
29	95380-06700	NUT ECROU	1	1	1	
30	66M-15762-00	SEAL, RUBBER 2 JOINT CAOUTCHOUC 2	1	1	1	
31	66M-15774-00	STAY 4 SUPPORT 4	1			
32	90109-06M86	BOLT BOULON	1			
33	66M-84342-00	SEAT, EMBLEM SIEGE, EMBLEME	1	1	1	
34	66M-15711-10	CASE, STARTER CARTER DE DEMARREUR	1	1		E, EH

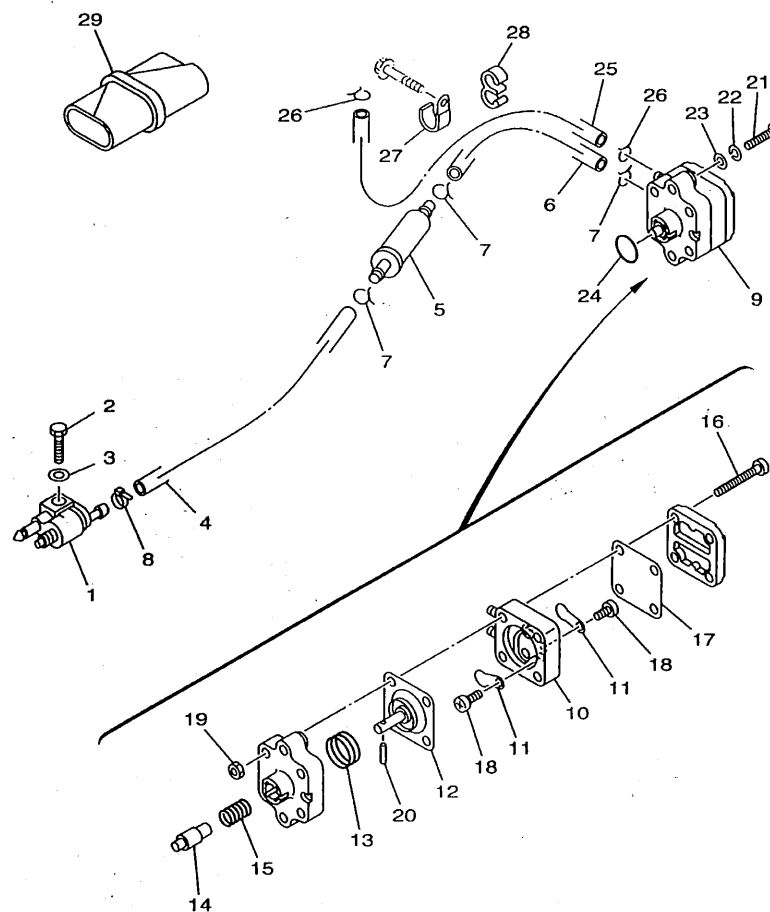

66MJA-8100

FIG. 10 FUEL 1

CARBURANT 1

REF. NO.	PART NO. NO. PIECES	DESCRIPTION DESCRIPTION	MH	HT	W		REMARKS REMARQUES
1	6G1-24304-02	FUEL PIPE JOINT COMP. 1 DURITE RACCORDEMT. A ESSENCE	1	1	1		
2	97095-06020	BOLT BOULON	1	1	1		
3	92995-06600	WASHER RONDELLE	1	1	1		
4	90445-10M40	HOSE DURITE	1	1	1		
5	65W-24251-00	STRAINER 1 FILTRE 1	1	1	1		
6	90445-10M20	HOSE DURITE	1	1	1		
7	90467-09M03	CLIP JONC	3	3	3		
8	90465-11M10	CLAMP BRIDE	1	1	1		
9	66M-24410-00	FUEL PUMP ASSY POMPE A ESSENCE	1	1	1		
10	66M-24413-00	.BODY 2 .CORPS 2	1	1	1		
11	6A0-24421-01	.VALVE, CHECK .SOUPAPE, RETENUE	2	2	2		
12	66M-24411-00	.DIAPHRAGM .DIAPHRAGME	1	1	1		
13	66M-24423-00	.SPRING, DIAPHRAGM .RESSORT, DIAPHRAGME	1	1	1		
14	66M-13131-00	.PLUNGER .PLONGEUR	1	1	1		
15	66M-24454-00	.SPRING .RESSORT	1	1	1		
16	66M-24444-00	.SCREW .VIS	4	4	4		
17	66M-24471-00	.DIAPHRAGM .DIAPHRAGME	1	1	1		
18	6A0-14325-00	.SCREW, PAN HEAD .VIS TETE CONIQUE	2	2	2		
19	95380-05600	.NUT .ECROU	2	2	2		
20	66M-24374-00	.PIN .GOUPILLE	1	1	1		
21	97880-06030	SCREW, PAN HEAD VIS, TETE TRONCONIQUE	2	2	2		
22	92990-06100	WASHER, SPRING RONDELLE, GROWER	2	2	2		
23	92990-06600	WASHER, PLATE RONDELLE, PLATE	2	2	2		
24	93210-20M65	O-RING JOINT TORIQUE	1	1	1		
25	90445-10M40	HOSE DURITE	1	1	1		
26	90467-09M03	CLIP JONC	2	2	2		
27	90465-08M75	CLAMP BRIDE	1	1	1		

C2

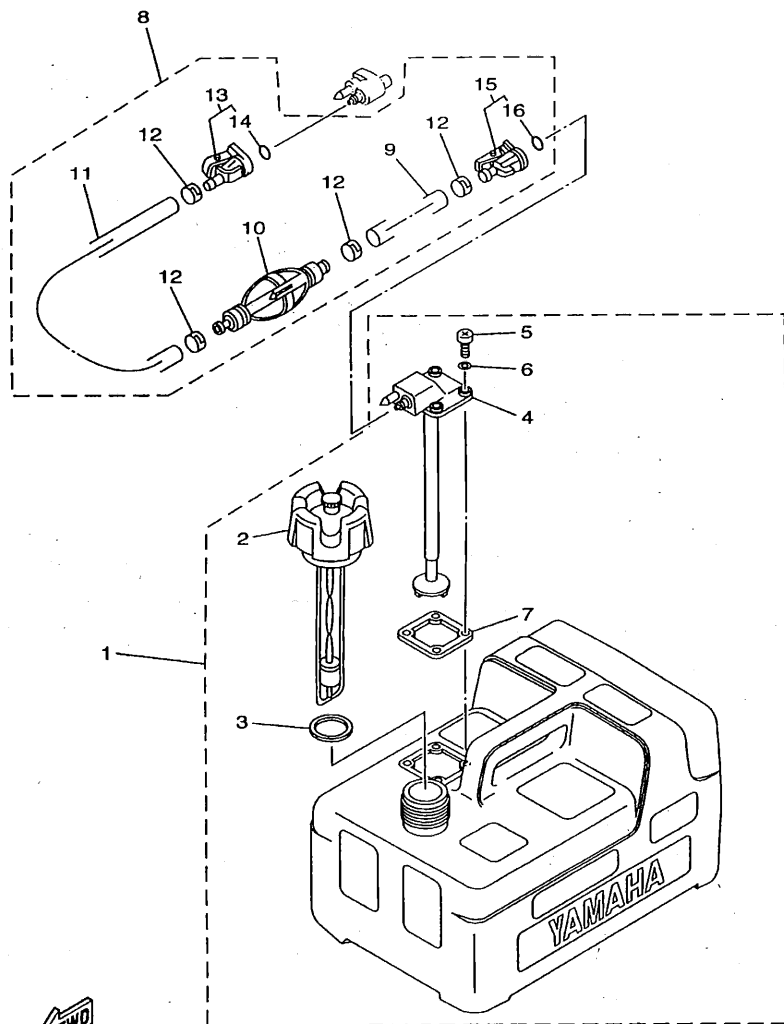

66MUS-8110

FIG. 11 FUEL 2

CARBURANT 2

REF. NO.	PART NO. NO. PIECES	DESCRIPTION DESCRIPTION	MH	IE	W		REMARKS REMARQUES
1	6YL-24201-00	FUEL TANK ASSY (12 L) RESERVOIR A ESSENCE (ENS.)12 L	1	1	1		
2	6YL-24610-00	.CAP ASSY .BOUCHON	1	1	1		
3	6YL-24641-00	.GASKET, CAP 1 .JOINT 1, BOUCHON	1	1	1		
4	6YL-24260-00	.FUEL METER ASSY .INDICATEUR DE CARBURANT	1	1	1		
5	98580-05016	.SCREW, PAN HEAD .VIS, TETE TRONCONIQUE	4	4	4		
6	6Y1-24329-00	.SEAL .JOINT	4	4	4		
7	6YL-24268-00	.GASKET, FUEL METER .JOINT, JAUGE A CARBURANT	1	1	1		
8	6Y1-24306-51	FUEL PIPE COMP. 1 DURITE A ESSENCE 1	1	1	1		
9	90445-11M06	.HOSE (L:2050MM) .DURITE (L:2050MM)	1	1	1		
10	6Y1-24360-51	.PRIMER PUMP ASSY .POMPE D'AMORCAGE	1	1	1		
11	90445-11M05	.HOSE (L:850MM) .DURITE (L:850MM)	1	1	1		
12	650-24351-51	.BAND 1 .COLLIER 1	4	4	4		
13	6G1-24305-01	.FUEL PIPE JOINT COMP. 2 .DURITE RACCORDEMT. A ESSENCE	1	1	1		
14	93210-08287	.O-RING .JOINT TORIQUE	1	1	1		
15	6Y1-24305-02	.FUEL PIPE JOINT COMP. 2 .DURITE RACCORDEMT. A ESSENCE	1	1	1		
16	93210-08287	.O-RING .JOINT TORIQUE	1	1	1		

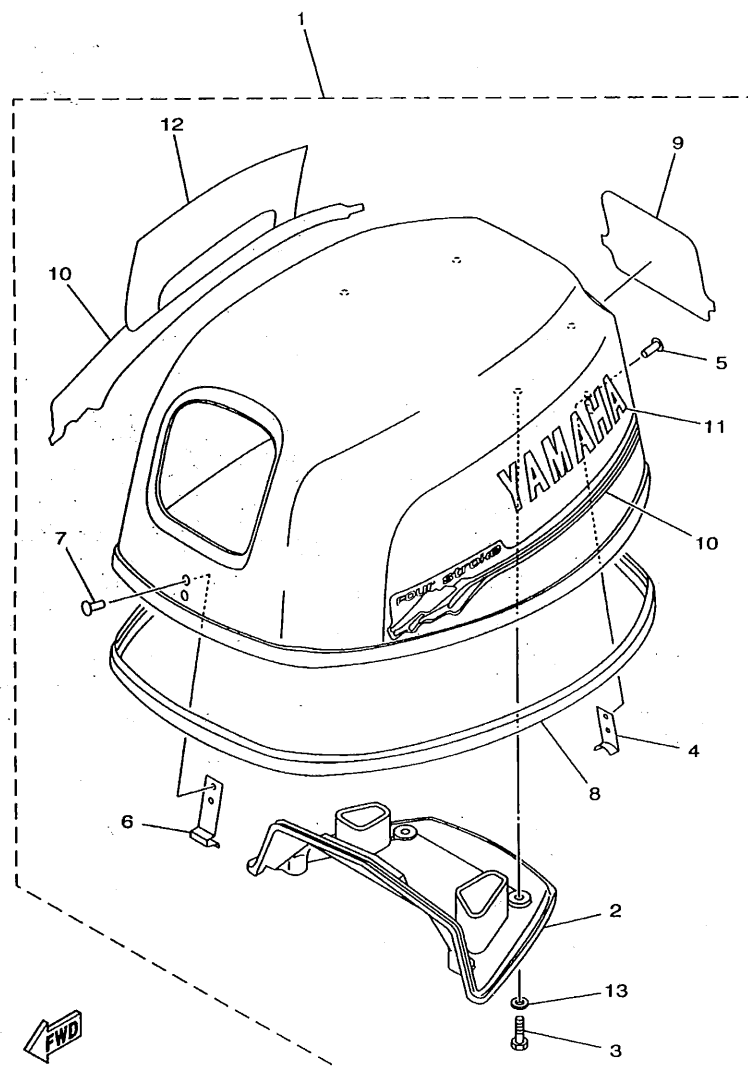

66MJA-8110

FIG. 12 TOP COWLING

CAPOT SUPERIEUR

REF. NO.	PART NO. NO. PIECES	DESCRIPTION DESCRIPTION	M	H	I	U	W	REMARKS REMARQUES
1	66M-42610-00-4D	TOP COWLING ASSY CAPOT (ENS.)	1	1	1			UR F15A
	66N-42610-00-4D	TOP COWLING ASSY CAPOT (ENS.)	1	1	1			UR F9.9C
2	66M-42613-00	.MOLDING, AIR DUCT .MANCHON A AIR	1	1	1			
3	97780-60520	.SCREW, TAPPING .VIS, TETE FRAISEE	4	4	4			
4	6E0-42651-02	.HOOK .CROCHET	1	1	1			
5	90266-04M04	.RIVET .RIVET	2	2	2			
6	6E7-42652-00	.HOOK .CROCHET	1	1	1			
7	90266-04M04	.RIVET .RIVET	2	2	2			
8	66M-42615-00	.SEAL .JOINT	1	1	1			
9	66M-42678-10	.GRAPHIC, REAR .ADHESIF, ARRIERE	1	1	1			UR F15A
	66N-42678-10	.GRAPHIC, REAR .ADHESIF, ARRIERE	1	1	1			UR F9.9C
10	66M-W0070-10	.GRAPHIC SET .JEU DIEMBLEMES	1	1	1			
11	66M-42681-10	.MARK, COWLING .ADHESIF, CAPOT	1	1	1			
12	66M-42682-10	.MARK, COWLING .ADHESIF, CAPOT	1	1	1			
13	90202-05M38	.WASHER, PLATE .RONDELLE, PLATE	4	4	4			

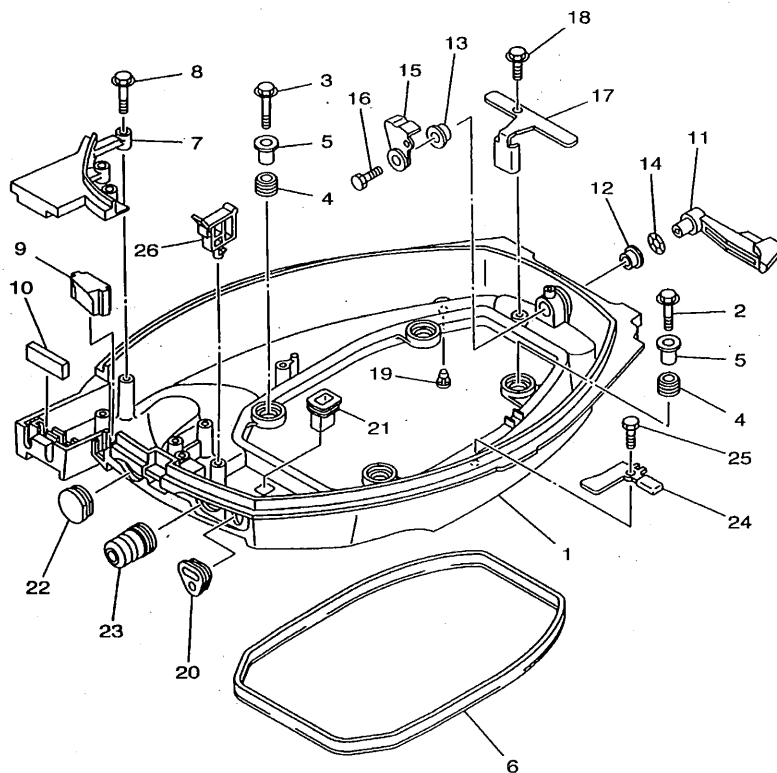

66MJA-8120

FIG. 13 BOTTOM COWLING

CAPOT INFÉRIEUR

REF. NO.	PART NO. NO. PIECES	DESCRIPTION DESCRIPTION	MH	EH	E	REMARKS REMARQUES
1	66M-42710-00-4D	BOTTOM COWLING ASSY ENS. EMBASE (REF.NO. 8, 18, 25, FIG.9, REF.NO. 32, FIG.18, REF.NO. 5, 8, FIG.27, REF.NO. 10)	1	1	1	
2	97595-06535	BOLT, WITH WASHER VIS HEXAGONAL	2	2	2	
3	97595-06525	BOLT, WITH WASHER VIS HEXAGONAL	2	2	2	
4	90480-15M31	GROMMET PASSE-FIL	4	4	4	
5	90387-06M52	COLLAR COLLERETTE	4	4	4	
6	66M-42716-00	RUBBER, SEAL 1 JOINT EN CAOUTCHOUC 1	1	1	1	
7	66M-42738-00-4D	PLATE, FITTING ETRIER	1	1	1	
8	90109-06M82	BOLT BOULON	3	3	3	
9	66M-42725-00	GROMMET PASSE-FIL	1			UR MH
	66M-42725-10	GROMMET PASSE-FIL		1		UR EH
	66M-42725-20	GROMMET PASSE-FIL			1	UR E
10	62Y-42727-00	GROMMET PASSE-FIL			1	UR E
	65W-42727-00	GROMMET PASSE-FIL	1	1		UR MH,EH
11	66M-42815-00-4D	LEVER, CLAMP LEVIER, PRESSE	1	1	1	
12	90386-12M37	BUSH DOUILLE	1	1	1	
13	90386-12MA2	BUSH DOUILLE	1	1	1	
14	90206-12052	WASHER, WAVE RONDELLE, ONDULEE	1	1	1	
15	6L2-42816-00	LEVER, CLAMP LEVIER, PRESSE	1	1	1	
16	97095-06012	BOLT BOULON	1	1	1	
17	66M-42766-00	BRACKET 2 SUPPORT 2	1	1	1	
18	90109-06M86	BOLT BOULON	1	1	1	
19	6H3-44391-01	NIPPLE, HOSE RACCORD D'ESSENCE	1	1	1	
20	65W-26326-10	GROMMET RONDELLE CAOUTCHOUC			1	UR E
	66M-26326-00	GROMMET RONDELLE CAOUTCHOUC	1	1		UR MH,EH
21	682-42727-00	GROMMET PASSE-FIL	1	1	1	

C6



CAPOT INFERIEUR

C7

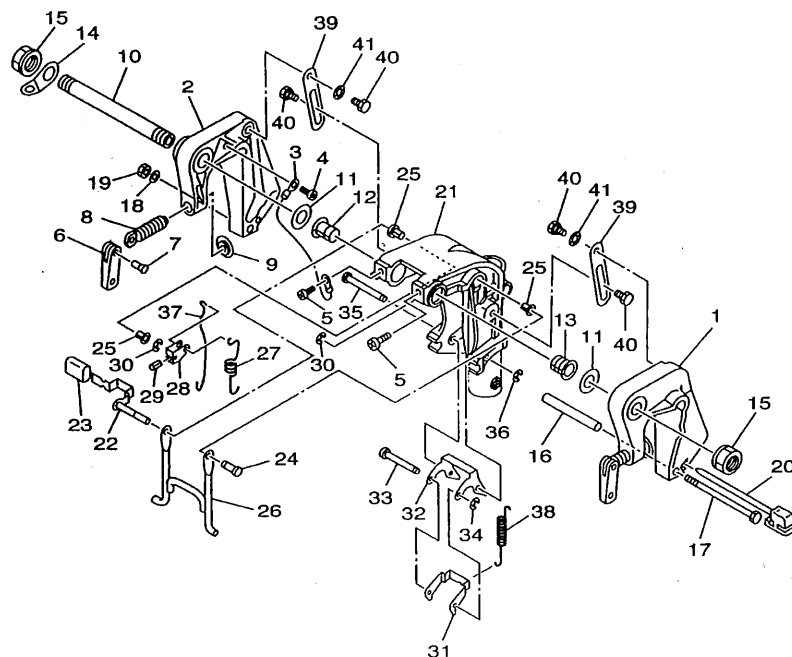

66MJA-8130

FIG. 14 BRACKET 1

SUPPORT 1

REF. NO.	PART NO. NO. PIECES	DESCRIPTION DESCRIPTION	MH	EH	W		REMARKS REMARQUES
1	63V-43111-03-4D	BRACKET, CLAMP PRESSE	1	1	1		
2	63V-43112-04-4D	BRACKET, CLAMP PRESSE	1	1	1		
3	66M-82148-00	WIRE, LEAD 4 FIL 4	1	1	1		
4	97885-06008	SCREW, PAN HEAD VIS, TETE TRONCONIQUE	1	1	1		
5	97885-08010	SCREW, PAN HEAD VIS, TETE TRONCONIQUE	2	2	2		
6	6E0-43118-01	HANDLE, TRANSOM CLAMP POIGNEE DE VIS DE PRESSE	2	2	2		
7	90243-04M01	PIN GOUPILLE	2	2	2		
8	6E7-43116-00	SCREW, TRANSOM CLAMP VIS DE PRESSE	2	2	2		
9	648-43114-01	PAD, TRANSOM CLAMP RONDELLE D'APPUI	2	2	2		
10	63V-43131-10	BOLT, CLAMP BRACKET BOULON, PRESSE	1	1	1		
11	90202-22M54	WASHER, PLATE RONDELLE, PLATE	2	2	2		
12	90386-22M94	BUSH DOUILLE	1	1	1		
13	90386-22M94	BUSH DOUILLE	1	1	1		
14	66M-43113-00	PLATE, CLAMP BRACKET PLAQUETTE, PRESSE	1	1	1		
15	63V-43145-00	CAP, CLAMP BRACKET CAPUCHON, PRESSE	2	2	2		
16	90387-06M13	COLLAR COLLERETTE	1	1	1		
17	90101-06M29	BOLT BOULON	1	1	1		
18	92995-06600	WASHER RONDELLE	1	1	1		
19	95380-06700	NUT ECROU	1	1	1		
20	6L2-43160-00	TILT ROD ASSY BROCHE D'INCLINAISON (ENS.)	1	1	1		
21	63V-43311-02-4D	BRACKET, SWIVEL SUPPORT, PIVOT	1	1	1		UR S
	66M-43311-10-4D	BRACKET, SWIVEL SUPPORT, PIVOT	1	1	1		UR L
22	63V-43630-00	TILT LEVER ASSY LEVIER D'INCLINAISON	1	1	1		
23	682-43318-01	COVER CAPUCHON	1	1	1		
24	63V-43191-00	SHAFT, STOPPER AXE, BUTEE	1	1	1		
25	90386-07M95	BUSH DOUILLE	3	3	3		
26	66M-43350-00	RECEIVER ASSY RECEIVER ASSY	1	1	1		

D1

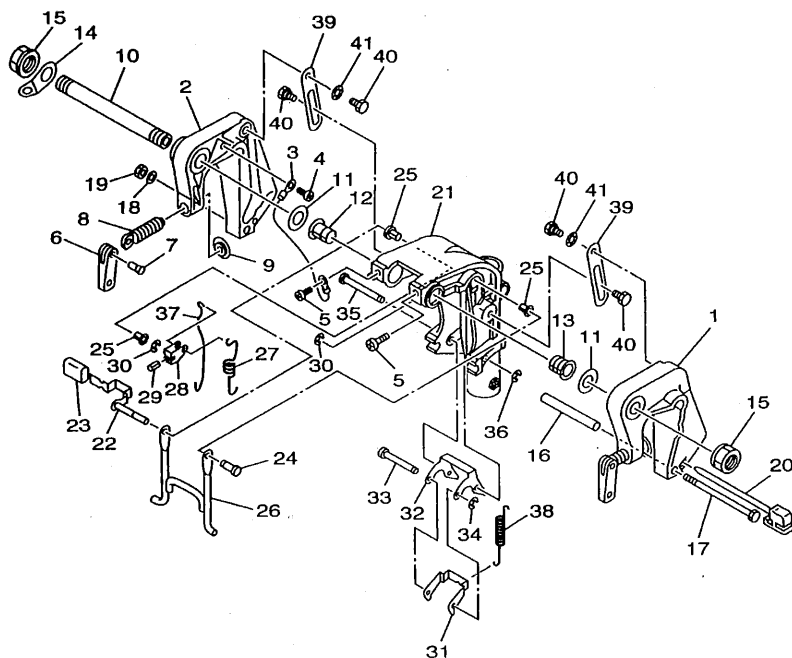

66MJA-8130

FIG. 14 BRACKET 1

SUPPORT 1

REF. NO.	PART NO. NO. PIECES	DESCRIPTION DESCRIPTION	M/H	T U	W	REMARKS REMARQUES
27	90507-20M00	SPRING, TENSION RESSORT, TENSION	1	1	1	
28	63V-43641-00	LEVER, TILT LEVIER, INCLINAISON	1	1	1	
29	91690-30012	PIN, SPRING GOUPILLE, ELASTIQUE	1	1	1	
30	93430-05027	CIRCLIP CIRCLIP, TYPE S	2	2	2	
31	66M-43614-00	PLATE, TILT LOCK ETRIER, VERROUILLAGE MARCHE AR	1	1	1	
32	63V-43615-00	PLATE, TILT LOCK ETRIER, VERROUILLAGE MARCHE AR	1	1	1	
33	63V-43611-00	SHAFT, TILT LOCK AXE, VERROUILLAGE MARCHE AR	1	1	1	
34	93430-05027	CIRCLIP CIRCLIP, TYPE S	1	1	1	
35	63V-43659-00	SHAFT, REVERSE LOCK AXE, VERROUILLAGE MARCHE AR	1	1	1	
36	93430-05027	CIRCLIP CIRCLIP, TYPE S	1	1	1	
37	63V-43617-00	ROD, TILT LOCK TIGE	1	1	1	
38	90507-26M00	SPRING, TENSION RESSORT, TENSION	1	1	1	
39	63V-43181-00	LEVER, TILT STOP LEVIER, VERROUILLAGE RELEVAGE	2	2	2	
40	90109-06M84	BOLT BOULON	4	4	4	
41	90206-10M24	WASHER, WAVE RONDELLE, ONDULEE	2	2	2	

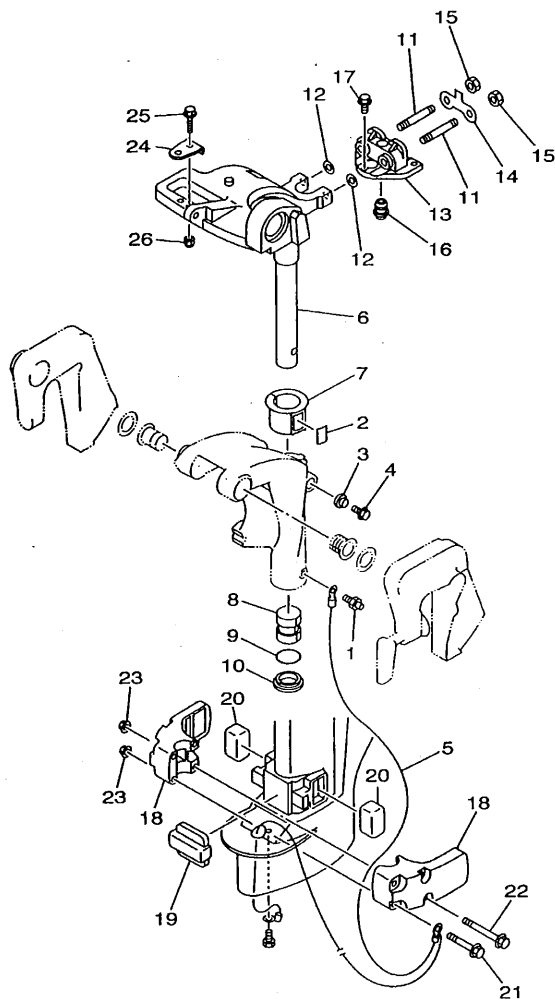

FWD
66MNV-8150

FIG. 15 BRACKET 2

SUPPORT 2

REF. NO.	PART NO. NO. PIECES	DESCRIPTION DESCRIPTION	MH	ET	U		REMARKS REMARQUES
1	93700-06M03	NIPPLE, GREASE GRAISSEUR	1	1	1		
2	63V-42528-00	PLATE, FRICTION PLAQUE, FRICTION	1	1	1		
3	689-43373-01	SEAL, DAMPER JOINT	1	1	1		
4	90105-06M07	BOLT, WASHER BASED BOULON, AVEC RONDELLE	1	1	1		
5	66M-82127-00	WIRE, LEAD 2 FIL 2	1	1	1		
6	66M-42511-00-4D	BRACKET, STEERING CADRE, DIRECTION	1	1	1		UR S
	66M-42511-10-4D	BRACKET, STEERING CADRE, DIRECTION	1	1	1		UR L
7	63V-42537-00	BUSHING, PIVOT SHAFT COUSSINET	1	1	1		
8	90386-30048	BUSH DOUILLE	1	1	1		
9	93210-29M94	O-RING JOINT TORIQUE	1	1	1		
10	90386-30M60	BUSH DOUILLE	1	1	1		
11	90116-08M54	BOLT, STUD GOIJON	2	2	2		
12	90201-08M06	WASHER, PLATE RONDELLE, PLATE	2	2	2		
13	66M-44514-00-4D	MOUNT DAMPER, UPPER SIDE SILENT-BLOC, SUPERIEUR LATERAL	1	1	1		
14	66M-44526-00	PLATE PLAQUE	1	1	1		
15	95380-08600	NUT ECROU	2	2	2		
16	66M-44366-00	DAMPER, WATER SEAL JOINT, TUBE D'EAU	1	1	1		
17	97575-06525	BOLT, WITH WASHER VIS HEXAGONAL	3	3	3		
18	66M-44551-00-4D	HOUSING, LOWER MOUNT RUBBER BOITIER, SILENT-BLOC INFÉRIEUR	2	2	2		
19	66M-44557-00	MOUNT DAMPER, LOWER FRONT SILENT-BLOC, INFÉRIEUR AVANT	1	1	1		
20	682-44555-30	MOUNT DAMPER, LOWER SIDE SILENT-BLOC, INFÉRIEUR LATERAL	2	2	2		
21	90119-08M45	BOLT, WITH WASHER BOULON, AVEC RONDELLE	2	2	2		
22	90119-08M46	BOLT, WITH WASHER BOULON, AVEC RONDELLE	2	2	2		
23	90179-08M34	NUT ECROU	4	4	4		
24	63V-48511-01-4D	HOOK, STEERING ATTACHE, DIRECTION			1		
25	97575-08535	BOLT, WITH WASHER VIS HEXAGONAL			1		
26	90185-08057	NUT, SELF-LOCKING ECROU, AUTO-BLOCANT			1		

D3

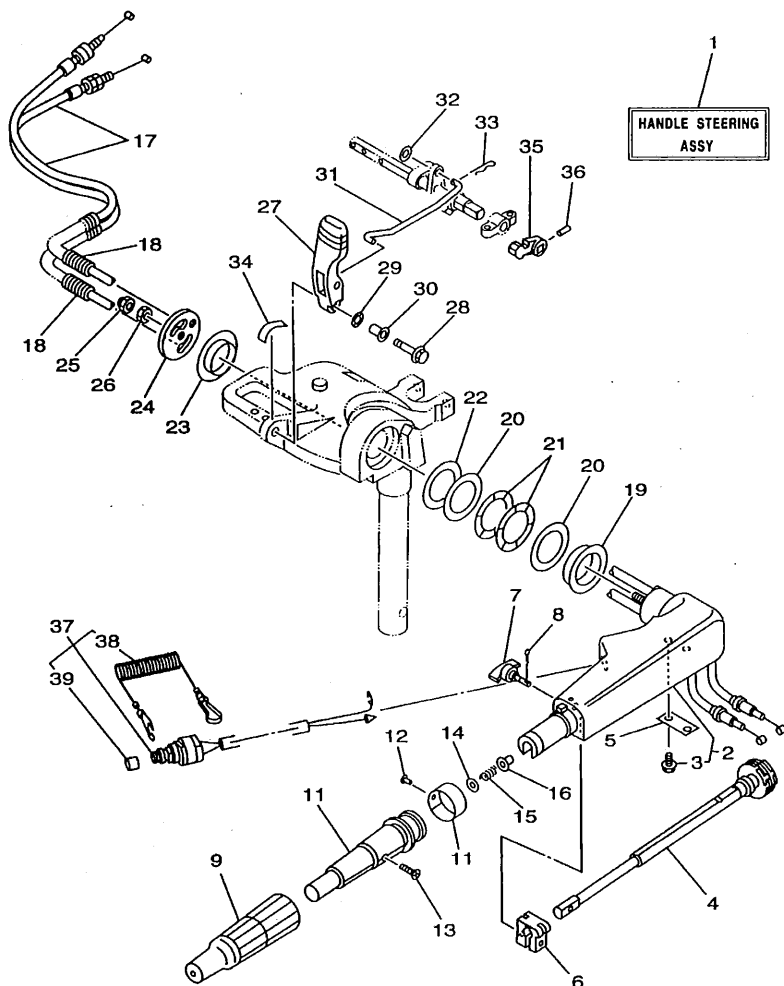

66MJA-8150

FIG. 16 STEERING 1

DIRECTION 1

REF. NO.	PART NO. NO. PIECES	DESCRIPTION DESCRIPTION	MH	EU	W	REMARKS REMARQUES
1	66M-W0084-00-4D	HANDLE STEERING ASSY BARRE FRANCHE (ENS.) (REF.NO. 2~18, 24~26, 37~39)	1	1		
2	65W-42101-01-4D	HANDLE, STEERING POIGNEE	1	1		*N
	65W-42101-00-4D	HANDLE, STEERING POIGNEE	1	1		*P
3	90109-06M86	BOLT BOULON	2	2		
4	65W-42138-00	LEVER, THROTTLE LEVIER, ACCELERATEUR	1	1		
5	65W-42159-00	STAY SUPPORT	1	1		
6	6G1-42126-00	FRICTION, STEERING HANDLE GRIP CUVETTE, POIGNEE DE DIRECTION	1	1		
7	65W-42125-00	BOLT, FRICTION ADJUSTING BOULON	1	1		
8	91490-16010	PIN, COTTER GOUPILLE, FENDUE	1	1		
9	66M-42177-00	RUBBER, HANDLE CAOUTCHOUC, POIGNEE	1	1		
10	66M-42119-00	GRIP, STEERING HANDLE POIGNEE, BARRE FRANCHE	1	1		
11	689-42137-20	INDICATOR, THROTTLE INDICATEUR, ACCELERATION	1	1		
12	90269-02M09	RIVET RIVET	1	1		
13	90149-05M13	SCREW VIS	1	1		
14	92903-10600	WASHER, PLATE RONDELLE, PLATE	1	1		
15	90501-23215	SPRING, COMPRESSION RESSORT, COMPRESSION	1	1		
16	90386-08032	BUSH DOUILLE	1	1		
17	66M-26311-00	CABLE, THROTTLE 1 CABLE 1, ACCELERATEUR	2	2		
18	90446-10M87	HOSE DURITE	2	2		
*N: F9.9CMH S: 000101 ~ F9.9CEH S: 200101 ~ L: 300101 ~ L: 500101 ~ F15AMH S: 000456 ~ F15AEH S: 200188 ~ L: 300298 ~ L: 500151 ~						
*P: F9.9CMH S: - F9.9CEH S: - L: - L: - F15AMH S: ~ 000455 F15AEH S: ~ 200187 L: ~ 300297 L: ~ 500150						
*N = COMPONENT OF HANDLE STEERING ASSY *N = CONTENU DE BARRE FRANCHE (ENS.)						

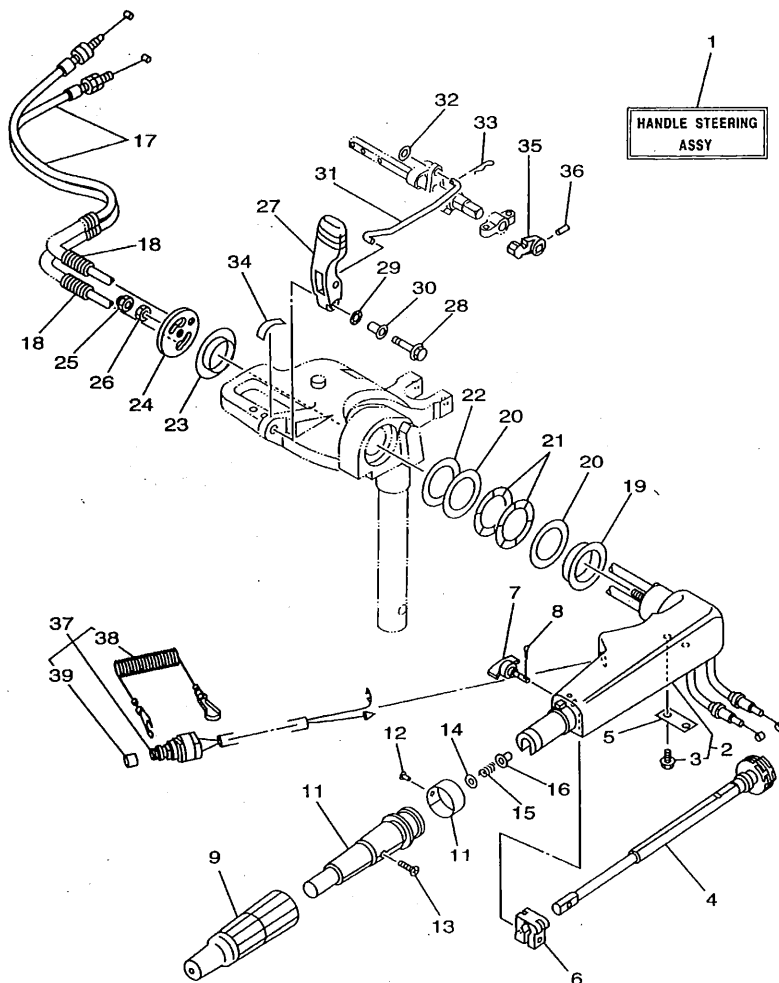

66MJA-8150

FIG. 16 STEERING 1

DIRECTION 1

REF. NO.	PART NO. NO. PIECES	DESCRIPTION DESCRIPTION	MH	W	REMARKS REMARQUES
19	90386-40MA0	BUSH DOUILLE	1	1	
20	90201-43M00	WASHER, PLATE RONDELLE, PLATE	2	2	
21	90206-43M22	WASHER, WAVE RONDELLE, ONDULEE	2	2	
22	90202-43M57	WASHER, PLATE RONDELLE, PLATE	1	1	
23	90386-40M99	BUSH DOUILLE	1	1	
24	66M-42131-01	COVER, HANDLE STEERING COUVERCLE	1	1	*N
	66M-42131-00	COVER, HANDLE STEERING COUVERCLE	1	1	*P
25	95780-10300	NUT, FLANGE ECROU, A COLLERETTE	1	1	*N
	90185-08057	NUT, SELF-LOCKING ECROU, AUTO-BLOCANT	1	1	*P
26	95380-10700	NUT ECROU	1	1	*N
	95380-08600	NUT ECROU	1	1	*P
27	66M-44111-00	HANDLE, GEAR SHIFT POIGNEE, LEVIER D'EMBRAYAGE	1	1	
28	97595-06530	BOLT, WITH WASHER VIS HEXAGONAL	1	1	
29	90206-10M04	WASHER, WAVE RONDELLE, ONDULEE	1	1	1
30	90387-06M78	COLLAR COLLERETTE	1	1	
31	66M-44124-00	LINK, SHIFT ROD BIELLETTE	1	1	
32	92990-06200	WASHER, PLAIN RONDELLE, PLATE	1	1	
33	90468-18008	CLIP JONG	1	1	
34	6E0-44191-11	INDICATOR, SHIFT ETIQUETTE, EMBRAYAGE	1	1	
35	65W-44173-00	LEVER, SHIFT CONTROL POIGNEE, INVERSION	1		
*N: F9.9CMH S: 000101 ~ F9.9CEH S: 200101 ~ L: 300101 ~ L: 500101 ~ F15AMH S: 000456 ~ F15AEH S: 200188 ~ L: 300298 ~ L: 500151 ~					
*P: F9.9CMH S: - F9.9CEH S: - L: - L: - F15AMH S: ~ 000455 F15AEH S: ~ 200187 L: ~ 300297 L: ~ 500150					
*N = COMPONENT OF HANDLE STEERING ASSY *N = CONTENU DE BARRE FRANCHE (ENS.)					



DIRECTION 2

D7

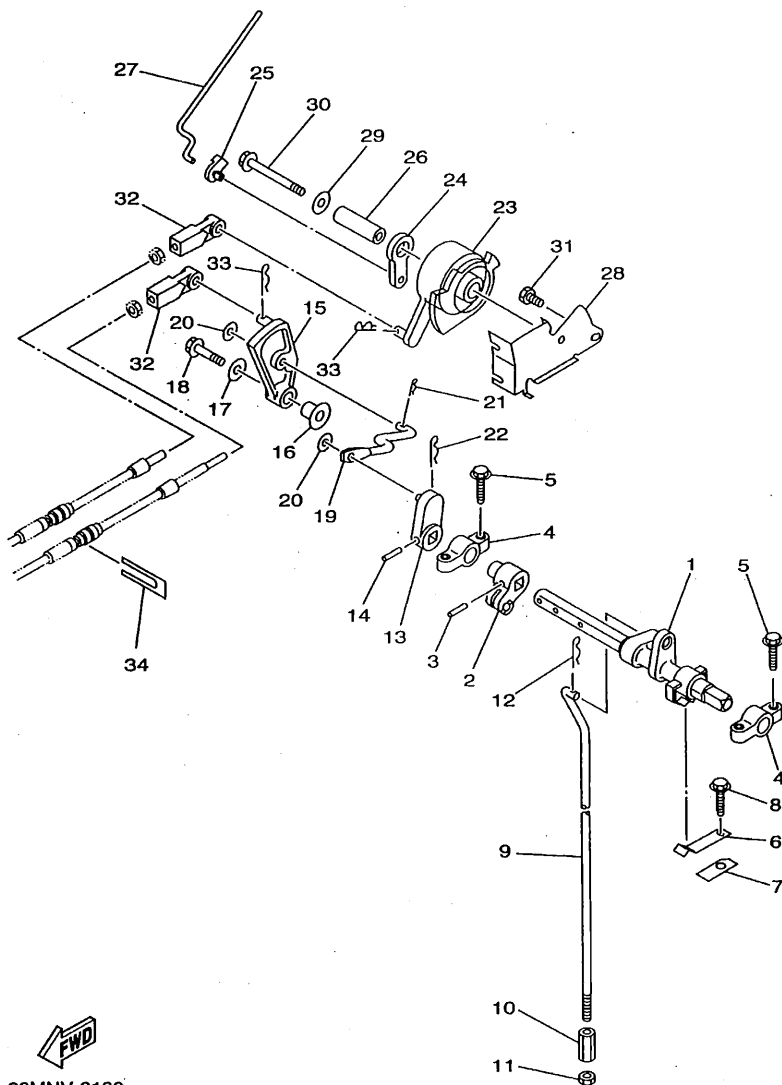

FWD
66MNV-8180

FIG. 18 CONTROL

COMMANDE

REF. NO.	PART NO. NO. PIECES	DESCRIPTION DESCRIPTION	MH	W	W		REMARKS REMARQUES
1	65W-44121-00	LEVER, SHIFT ROD LEVIER, TIGE D'INVERSION	1	1	1		
2	66M-44122-00	BUSHING, SHIFT ROD LEVER DOUILLE, LEVIER D'EMBRAYAGE	1	1	1		
3	91690-30320	PIN, SPRING GOUPILLE, ELASTIQUE	1	1	1		
4	6F5-41662-00	BRACKET SUPPORT	2	2	2		
5	90109-06M81	BOLT BOULON	4	4	4		
6	65W-44116-00	SPRING RESSORT	1	1	1		
7	66M-44117-00	BRACKET SUPPORT	1	1	1		
8	90109-06M86	BOLT BOULON	1	1	1		
9	66M-44143-00	ROD, SHIFT TIGE D'EMBRAYAGE	1	1	1		UR S
	66M-44143-10	ROD, SHIFT TIGE D'EMBRAYAGE	1	1	1		UR L
10	90170-06015	NUT ECROU	1	1	1		
11	95380-06700	NUT ECROU	1	1	1		
12	90468-18008	CLIP JONC	1	1	1		
13	65W-44142-00	SEAL JOINT			1		
14	91690-30320	PIN, SPRING GOUPILLE, ELASTIQUE			1		
15	65W-44125-00	LEVER, SHIFT ROD LEVIER, TIGE D'INVERSION			1		
16	90387-06M29	COLLAR COLLERETTE			1		
17	90201-06M31	WASHER, PLATE RONDELLE, PLATE			1		
18	97595-06525	BOLT, WITH WASHER VIS HEXAGONAL			1		
19	66M-44192-00	JOINT, ROD 1 RACCORD 1, BIELLETTE			1		
20	90201-05M06	WASHER, PLATE RONDELLE, PLATE			2		
21	90468-10005	CLIP JONC			1		
22	90468-18008	CLIP JONC			1		
23	65W-41638-00	PULLEY POULIE	1	1	1		
24	65W-41283-00	LEVER, FREE ACCEL. LEVIER	1	1	1		
25	661-41262-02	JOINT, CHOKER LEVER RACCORD, LEVIER DE STARTER	1	1	1		
26	90387-06M08	COLLAR COLLERETTE	1	1	1		



COMMANDE

E2



FIG. 19 STEERING GUIDE ATTACHMENT 1

DIRECTION GUIDE ACCESSOIRE 1

[illegible]

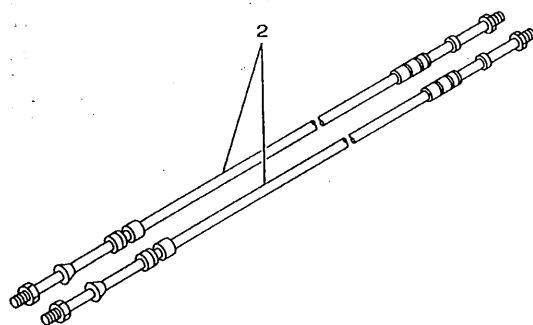

66MNV-8200

REF. NO.	PART NO. NO. PIECES	DESCRIPTION	MH	EW	W	REMARKS REMARQUES
1	703-48203-14	REMOTE CONTROL ASSY * BOITIER DE COMMANDE A DISTANCE *			1	PUSH, 7P
2	701-48310-80	CABLE, REMOTE CONTROL			2	UR L:10F
	701-48310-90	CABLE, REMOTE CONTROL			2	UR L:11F
	701-48320-00	CABLE, REMOTE CONTROL			2	UR L:12F
		CABLE, COMMANDE A DISTANCE				

		* SEE "RIGGING PARTS APPLICATION" PARTS CATALOGUE FOR COMPONENT PARTS.				
		* POUR CONTENU PIECES, VOIR LA CATALOGUE DE "PIECES DE GREEMENT".				

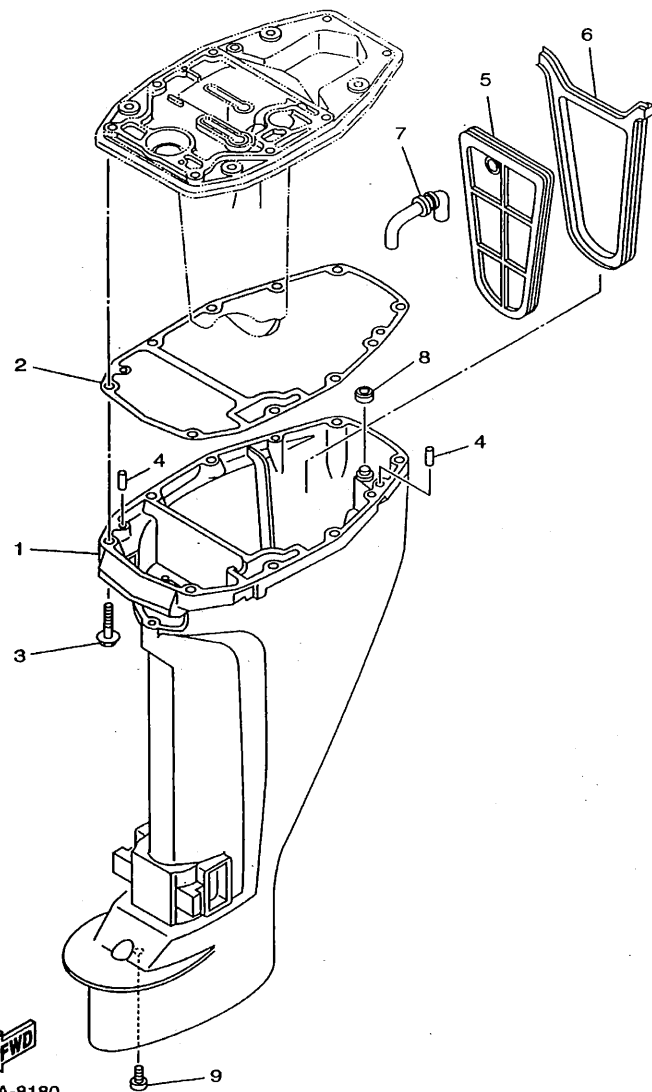

FIG. 21 UPPER CASING

FOURREAU

[illegible]

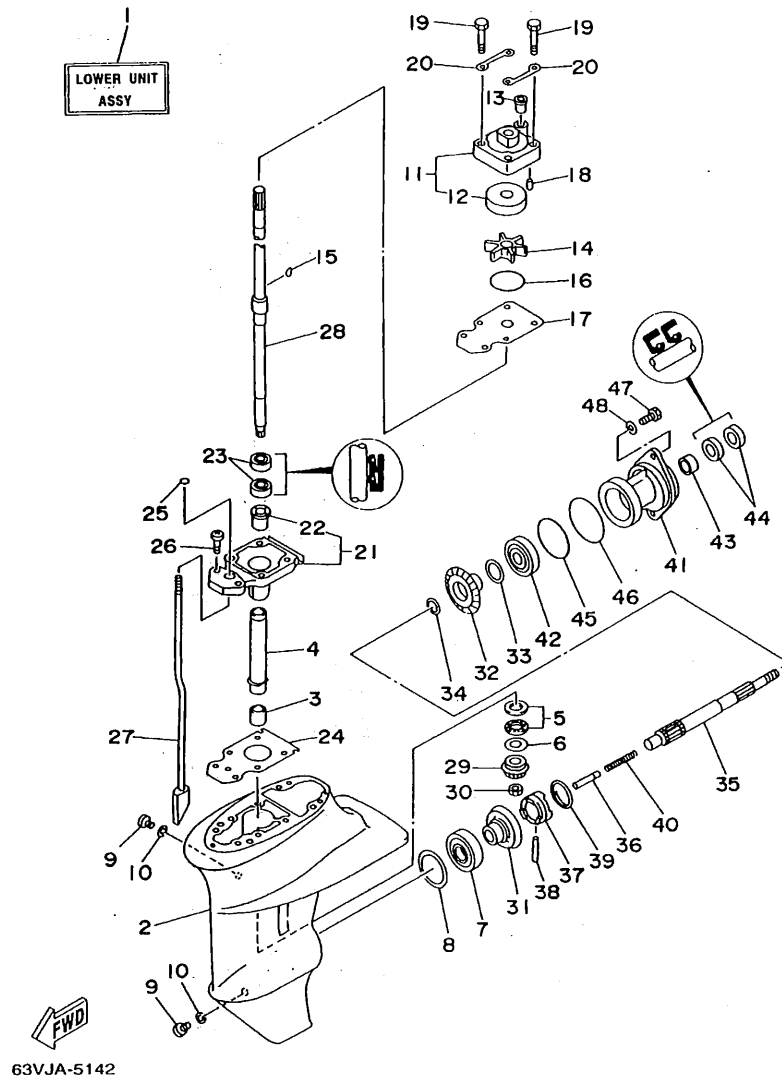
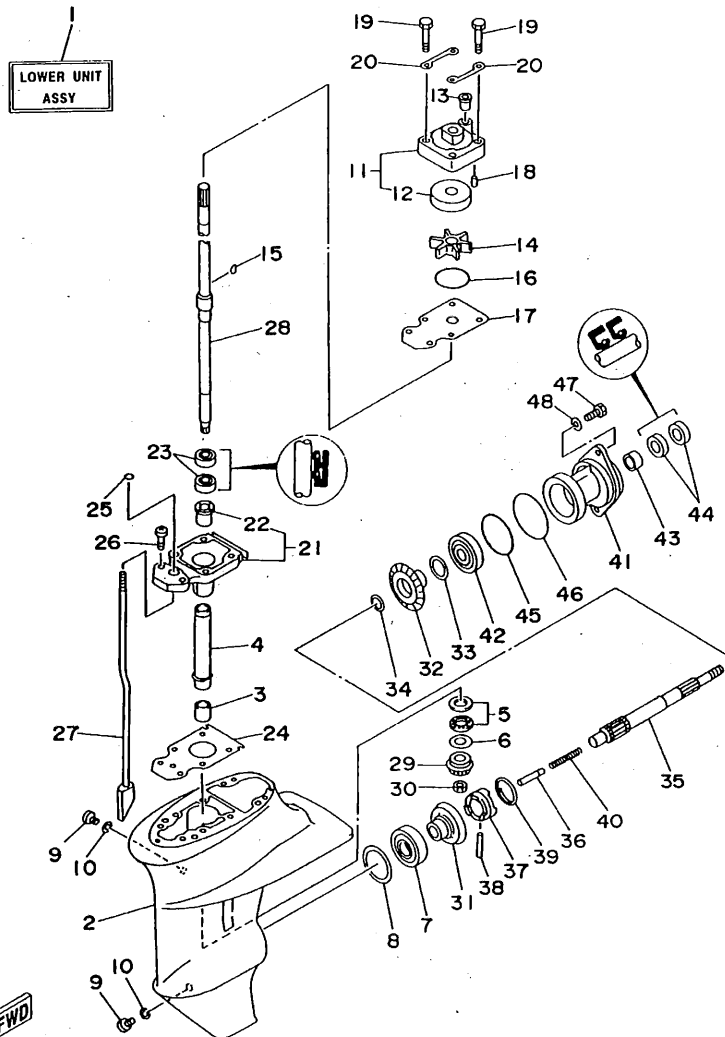

FIG. 22 LOWER CASING. DRIVE 1

BOITIER D'HELICE, TRANSMISSION 1

REF. NO.	PART NO. NO. PIECES	DESCRIPTION DESCRIPTION	H M	I U	W	REMARKS REMARQUES
1	66M-45300-00-4D	LOWER UNIT ASSY UNITE INFERIEURE (ENS.) (REF.NO. 2-48, FIG.23, REF.NO. 13)	1	1	1	UR S
	66M-45300-10-4D	LOWER UNIT ASSY UNITE INFERIEURE (ENS.) (REF.NO. 2-48, FIG.23, REF.NO. 13)	1	1	1	UR L
2	66M-45311-00-4D	CASING, LOWER BOITIER D'HELICE	1	1	1	UR S
	63V-45311-01-4D	CASING, LOWER BOITIER D'HELICE	1	1	1	UR L
3	93315-314V8	BEARING ROULEMENT	1	1	1	
4	63V-45536-00	SLEEVE, DRIVE SHAFT MANCHON, ARBRE MOTEUR	1	1	1	
5	93341-414V1	BEARING ROULEMENT	1	1	1	
6	6E8-45587-00-13	SHIM (T:1.13MM) CALE (T:1.13MM)	1	1	1	UR
	6E8-45587-00-20	SHIM (T:1.20MM) CALE (T:1.20MM)	1	1	1	UR
7	93332-00005	BEARING ROULEMENT	1	1	1	
8	664-45567-01-10	SHIM (T:0.10MM) CALE (T:0.10MM)	1	1	1	UR
	664-45567-01-12	SHIM (T:0.12MM) CALE (T:0.12MM)	1	1	1	UR
	664-45567-01-15	SHIM (T:0.15MM) CALE (T:0.15MM)	1	1	1	UR
	664-45567-01-18	SHIM (T:0.18MM) CALE (T:0.18MM)	1	1	1	UR
	664-45567-01-30	SHIM (T:0.30MM) CALE (T:0.30MM)	1	1	1	UR
	664-45567-01-40	SHIM (T:0.40MM) CALE (T:0.40MM)	1	1	1	UR
	664-45567-01-50	SHIM (T:0.50MM) CALE (T:0.50MM)	1	1	1	UR
9	90340-08M04	PLUG, STRAIGHT SCREW PLOT, FILETE DROIT	2	2	2	
10	90430-08020	GASKET JOINT	2	2	2	
11	63V-44301-00	WATER PUMP HOUSING COMP. CARTER, POMPE A EAU (ENS)	1	1	1	
12	63V-44322-00	INSERT, CARTRIDGE CUVETTE	1	1	1	
13	647-44366-00	DAMPER, WATER SEAL JOINT, TUBE D'EAU	1	1	1	
14	63V-44352-01	IMPELLER TURBINE	1	1	1	
15	664-44338-00	KEY, WOODRUFF CLAVETTE, VOLANT	1	1	1	
16	93210-44398	O-RING JOINT TORIQUE	1	1	1	

E6



63VJA-5142

FIG. 22 LOWER CASING. DRIVE 1

BOITIER D'HELICE, TRANSMISSION 1

REF. NO.	PART NO. NO. PIECES	DESCRIPTION DESCRIPTION	T	T	T		REMARKS REMARQUES
17	63V-44323-00	OUTER PLATE, CARTRIDGE PLAQUE EXTERIEURE	1	1	1		
18	93604-12M07	PIN, DOWEL GOIJON	2	2	2		
19	97080-08045	BOLT BOULON	4	4	4		
20	63V-44328-00	PLATE PLAQUETTE	2	2	2		
21	63V-45331-00-5B	HOUSING, BEARING FLASQUE, ROULEMENT	1	1	1		
22	90381-14020	BUSH, SOLID DOUILLE, SOLIDE	1	1	1		
23	93101-20048	OIL SEAL JOINT SPY	2	2	2		
24	63V-45315-A0	PACKING, LOWER CASING JOINT, BOITIER D'HELICE	1	1	1		
25	93210-06ME6	O-RING JOINT TORIQUE	1	1	1		
26	97080-08025	BOLT BOULON	2	2	2		
27	63V-44150-00	SHIFT CAM ASSY CAME D'INVERSION	1	1	1		UR S
	66M-44150-10	SHIFT CAM ASSY CAME D'INVERSION	1	1	1		UR L
28	63V-45510-01	DRIVE SHAFT ASSY ARBRE MOTEUR (ENS.)	1	1	1		UR S
	63V-45510-11	DRIVE SHAFT ASSY ARBRE MOTEUR (ENS.)	1	1	1		UR L
29	63V-45551-00	PINION PIGNON D'ATTAQUE	1	1	1		
30	90179-08M06	NUT ECROU	1	1	1		
31	6E7-45560-00	GEAR PIGNON	1	1	1		
32	6E7-45571-00	GEAR PIGNON	1	1	1		
33	626-45577-00-01	SHIM (T:0.1MM) CALE (T:0.1MM)	1	1	1		UR
	626-45577-00-03	SHIM (T:0.3MM) CALE (T:0.3MM)	1	1	1		UR
	626-45577-00-05	SHIM (T:0.5MM) CALE (T:0.5MM)	1	1	1		UR
34	90201-17682	WASHER, PLATE RONDELLE, PLATE	1	1	1		
35	683-45611-00	SHAFT, PROPELLER ARBRE, HELICE	1	1	1		
36	650-45635-00	PLUNGER, SHIFT POUSOIR D'EMBRAYAGE	1	1	1		
37	682-45631-00	CLUTCH, DOG CRABOT	1	1	1		
38	90250-05010	PIN, STRAIGHT GOUPILLE, DROITE	1	1	1		
39	648-45633-00	RING, CROSS PIN JONC, GOUPILLE CRABOT	1	1	1		

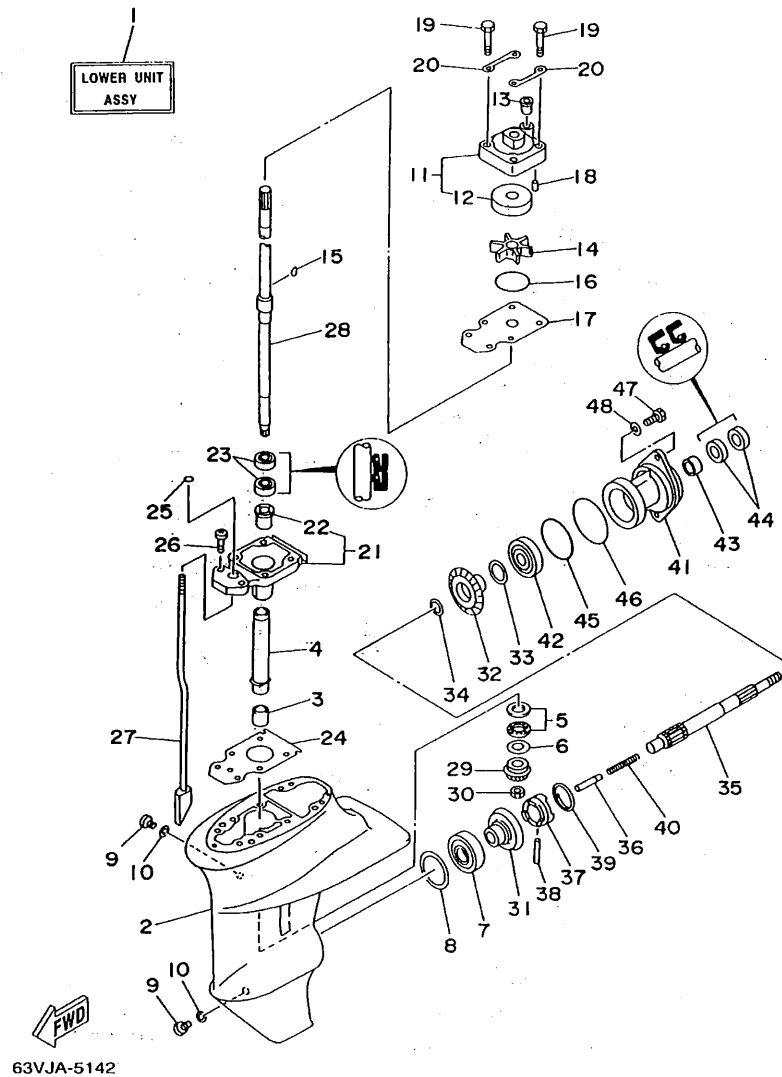

FIG. 22 LOWER CASING. DRIVE 1

BOITIER D'HELICE, TRANSMISSION 1

[illegible]

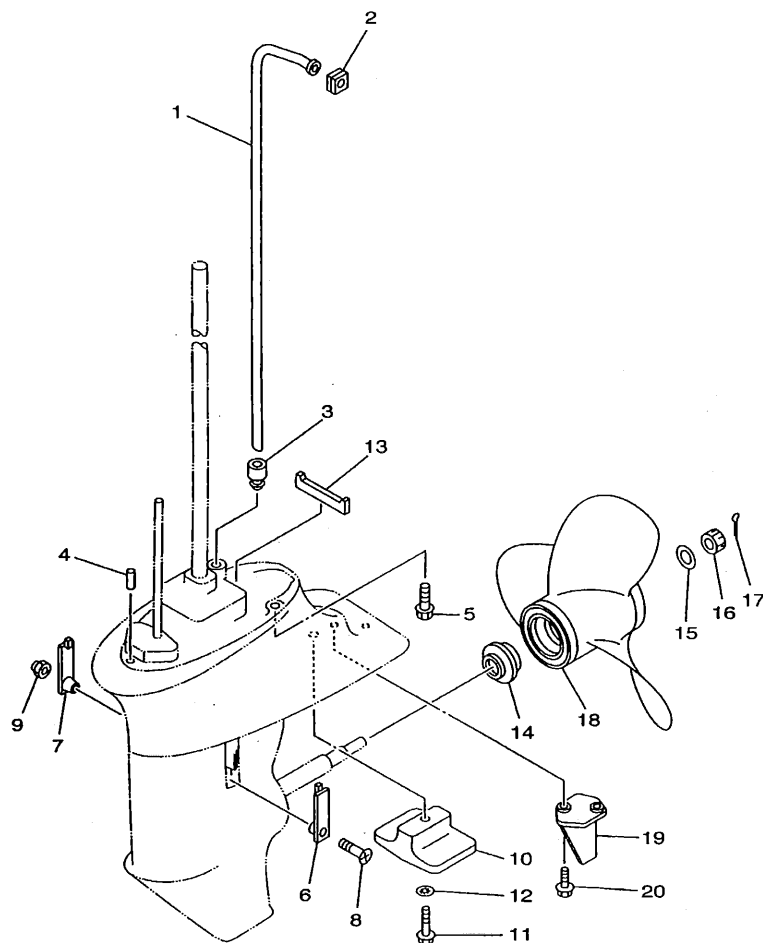
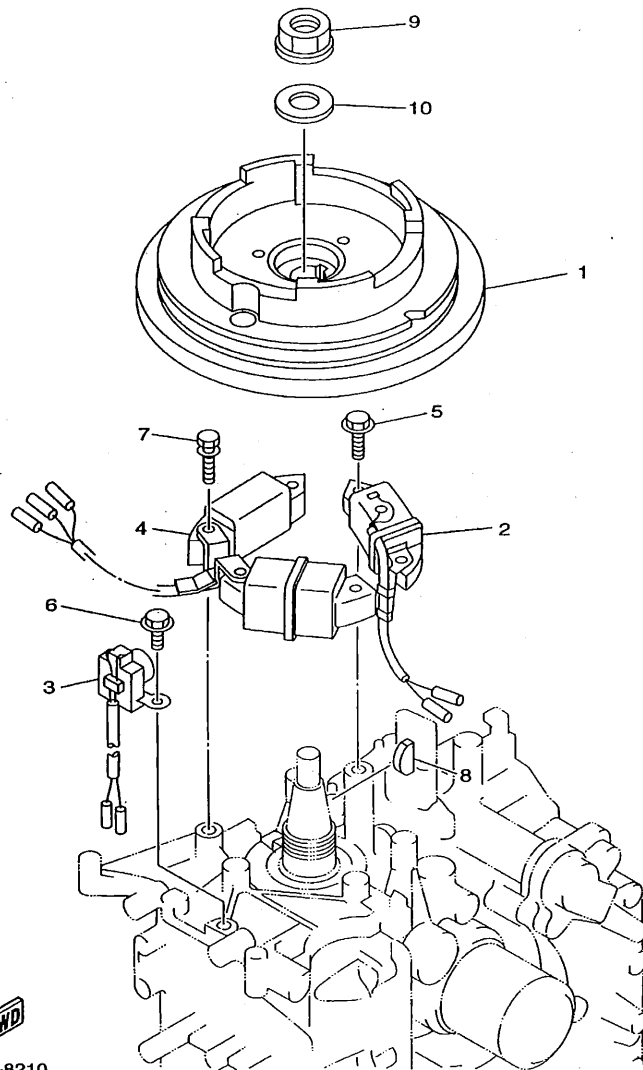

FIG. 23 LOWER CASING. DRIVE 2

BOITIER D'HELICE, TRANSMISSION 2

REF. NO.	PART NO. NO. PIECES	DESCRIPTION DESCRIPTION	NUT	W	U	REMARKS REMARQUES
1	66M-44361-00	TUBE, WATER TUBE D'EAU	1	1	1	UR S
	66M-44361-10	TUBE, WATER TUBE D'EAU	1	1	1	UR L
2	63V-44365-10	DAMPER, WATER SEAL JOINT, TUBE D'EAU	1	1	1	
3	63V-44368-00	RUBBER, WATER SEAL 4 CAOUTCHOUC EAU JUNTA 4	1	1	1	
4	93604-12M07	PIN, DOWEL GOUJON	2	2	2	
5	97575-08530	BOLT, WITH WASHER VIS HEXAGONAL	4	4	4	
6	6G1-45214-00	COVER, WATER INLET GRILLE, ENTREE D'EAU	1	1	1	
7	63V-45215-00	COVER, WATER INLET GRILLE, ENTREE D'EAU	1	1	1	
8	98180-05025	SCREW, OVAL HEAD VIS, TETE OVALE	1	1	1	
9	90185-05002	NUT, SELF-LOCKING ECROU, AUTO-BLOCAN	1	1	1	
10	61N-45251-00	ANODE ANODE	1	1	1	
11	95895-06030	BOLT, FLANGE BOULON, A COLLERETTE	1	1	1	
12	92990-06300	WASHER, INTERNAL TOOTH RONDELLE, DENTURE INTERNE	1	1	1	
13	63V-45375-00	DAMPER, SEAL BOURRELET, CAOUTCHOUC	1	1	1	
14	6E7-45987-01	SPACER ENTRETOISE	1	1	1	
15	90201-10M01	WASHER, PLATE RONDELLE, PLATE	1	1	1	
16	90171-10M01	NUT, CASTLE ECROU, CRENELE	1	1	1	
17	91490-30020	PIN, COTTER GOUILLE, FENDUE	1	1	1	
18	63V-45947-00-EL	PROPELLER (3X9-1/4"X8-3/8"-J) HELICE (3X9-1/4"X8-3/8"-J)	1	1	1	UR
	683-45941-00-EL	PROPELLER (3X9-1/4"X12"-J) HELICE (3X9-1/4"X12"-J)	1	1	1	UR
	683-45943-00-EL	PROPELLER (3X9-1/4"X10-1/2"-J) HELICE (3X9-1/4"X10-1/2"-J)	1	1	1	UR
	683-45945-00-EL	PROPELLER (3X9-1/4"X9"-J) HELICE (3X9-1/4"X9"-J)	1	1	1	UR
	683-45952-00-EL	PROPELLER (3X9-1/4"X9-3/4"-J) HELICE (3X9-1/4"X9-3/4"-J)	1	1	1	UR
19	66M-45371-00	TAB-TRIM ANODE DERIVE	1	1	1	
20	97595-06516	BOLT, WITH WASHER VIS HEXAGONAL	2	2	2	



66MJA-8210

FIG. 24 GENERATOR

GENERATRICE

REF. NO.	PART NO. NO. PIECES	DESCRIPTION DESCRIPTION	MH	EH	U	REMARKS REMARQUES
1	66M-85550-00	ROTOR ASSY	1			WITHOUT RING
	66M-85550-10	ROTOR CPLT		1	1	GEAR
2	66M-85520-00	ROTOR ASSY				WITH RING GEAR
		ROTOR CPLT				
3	66M-85580-00	COIL, CHARGE	1	1	1	
		BOBINE, CHARGE				
4	66M-85533-00	COIL, PULSER	1	1	1	
		BOBINE, PULSEUR				
4	66M-85533-00	COIL, LIGHTING	1	1		6A
		BOBINE, ECLAIRAGE				
	66M-85533-10	COIL, LIGHTING	1	1		10A
		BOBINE, ECLAIRAGE				
5	97595-06625	BOLT, WITH WASHER	2	2	2	
		VIS HEXAGONAL				
6	97595-06516	BOLT, WITH WASHER	2	2	2	
		VIS HEXAGONAL				
7	97595-06530	BOLT, WITH WASHER	4	4		
		VIS HEXAGONAL				
	97595-06540	BOLT, WITH WASHER			4	
		VIS HEXAGONAL				
8	90280-05013	KEY, WOODRUFF	1	1	1	
		CLAVETTE, DEMI-LUNE				
9	90179-16M05	NUT	1	1	1	
		ECROU				
10	90201-16M44	WASHER, PLATE	1	1	1	
		RONDELLE, PLATE				

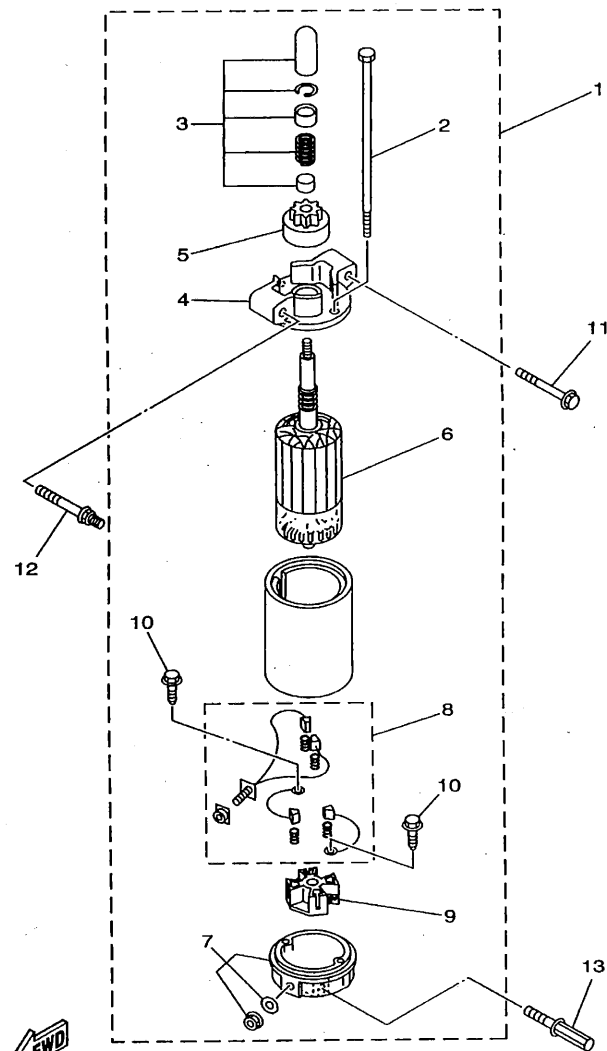

66MJA-8220

FIG. 25 STARTING MOTOR

DEMARREUR ELECTRIQUE

REF. NO.	PART NO. NO. PIECES	DESCRIPTION DESCRIPTION	MH	ET	U		REMARKS REMARQUES
1	66M-81800-00	STARTING MOTOR ASSY DEMARREUR ELECTRIQUE COMPLET		1	1		
2	65W-81826-00	.BOLT .BOULON		2	2		
3	65W-81857-00	.RETAINER .ARRETOIR		1	1		
4	65W-81830-00	.FRONT BRACKET ASSY .SUPPORT AVANT		1	1		
5	66M-81807-00	.GEAR ASSY, STARTING MOTOR .PIGNON, DEMARREUR ELECTRIQUE		1	1		
6	65W-81850-00	.ARMATURE ASSY .INDUIT		1	1		
7	66M-81820-00	.REAR BRACKET ASSY .SUPPORT ARRIERE COMPLET		1	1		
8	65W-81801-00	.BRUSH SET .CHARBON		1	1		
9	65W-81840-00	.BRUSH HOLDER ASSY .SUPPORT DE CHARBON		1	1		
10	65W-8182S-00	.SCREW .VIS		2	2		
11	90119-08M39	BOLT, WITH WASHER BOULON, AVEC RONDELLE		1	1		
12	90109-08M78	BOLT BOULON		1	1		
13	90109-08M85	BOLT BOULON		1	1		

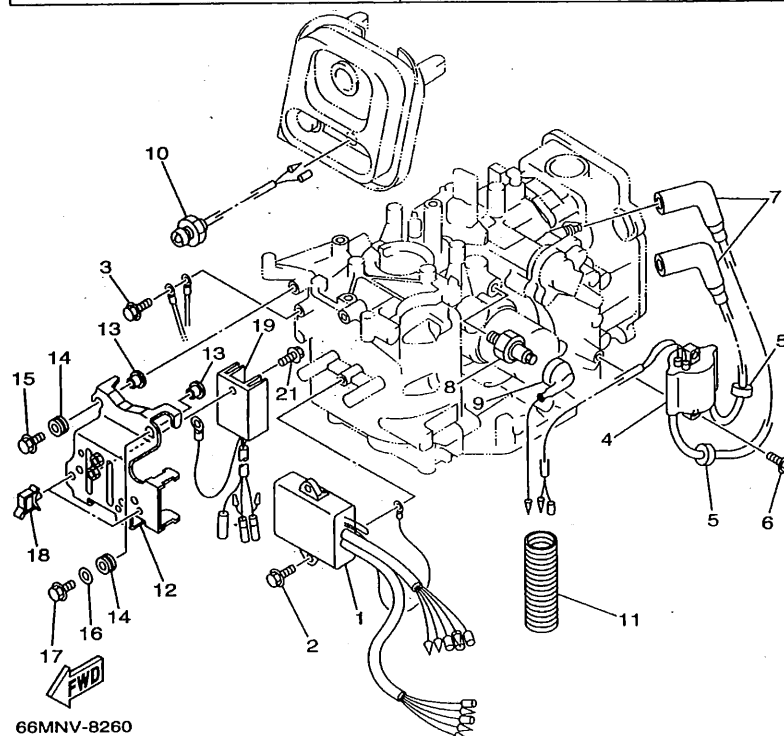
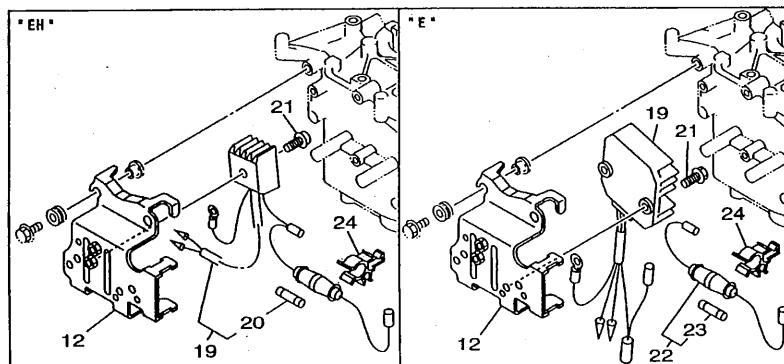

FIG. 26 ELECTRICAL 1

PARTIE ELECTRIQUE 1

REF. NO.	PART NO. NO. PIECES	DESCRIPTION DESCRIPTION	H	I	W	REMARKS REMARQUES
1	66M-85540-00	C.D.I. UNIT ASSY BLOC C.D.I.	1	1	1	
2	97595-06520	BOLT, WITH WASHER VIS HEXAGONAL	2	2	2	
3	97595-06616	BOLT, WITH WASHER VIS HEXAGONAL	1	1		
4	66M-85570-00	IGNITION COIL ASSY BOBINE D'ALLUMAGE (ENS.)	1	1	1	
5	90480-25161	GROMMET PASSE-FIL	2	2	2	
6	97595-06520	BOLT, WITH WASHER VIS HEXAGONAL	2	2	2	
7	6G8-82370-20	PLUG CAP ASSY ANTIPARASITE	2	2	2	
8	62Y-82504-10	OIL PRESSURE SWITCH ASSY CONTACTEUR DE PRESSION D'HUILE	1	1	1	
9	66M-82127-10	WIRE, LEAD 2 FIL 2	1	1	1	
10	65W-85410-00	EMERGENCY SIGNAL LIGHT ASSY FEU DE DETRESSE	1	1	1	
11	6H1-83557-00	TUBE TUBE	1	1	1	
12	66M-85542-00 66M-85542-10	BRACKET SUPPORT BRACKET SUPPORT	1	1	1	
13	90387-06M05	COLLAR COLLERETTE	4	4	4	
14	90480-13M24	GROMMET PASSE-FIL	4	4	4	
15	95895-06020	BOLT, FLANGE BOULON, A COLLERETTE	3	3	3	
16	90201-06M05	WASHER, PLATE RONDELLE, PLATE	1	1	1	
17	97595-06525	BOLT, WITH WASHER VIS HEXAGONAL	1	1	1	
18	90464-09M13	CLAMP BRIDE	2	2	2	
19	6G1-81970-61	RECTIFIER ASSY REDRESSEUR COMPLET		1		
	6G8-81960-A1	RECTIFIER & REGULATOR ASSY REDRESSEUR REGULATEUR CPLT			1	
	6J8-81960-00	RECTIFIER & REGULATOR ASSY REDRESSEUR REGULATEUR CPLT	1			
20	6G1-82151-00	FUSE FUSIBLE		1		
21	97595-06516	BOLT, WITH WASHER VIS HEXAGONAL	1			
	97595-06516	BOLT, WITH WASHER VIS HEXAGONAL			2	
	97980-05225	SCREW, WITH WASHER VIS, AVEC RONDELLE		1		
22	6G8-82150-00	FUSE HOLDER ASSY SUPPORT DE FUSIBLE			1	

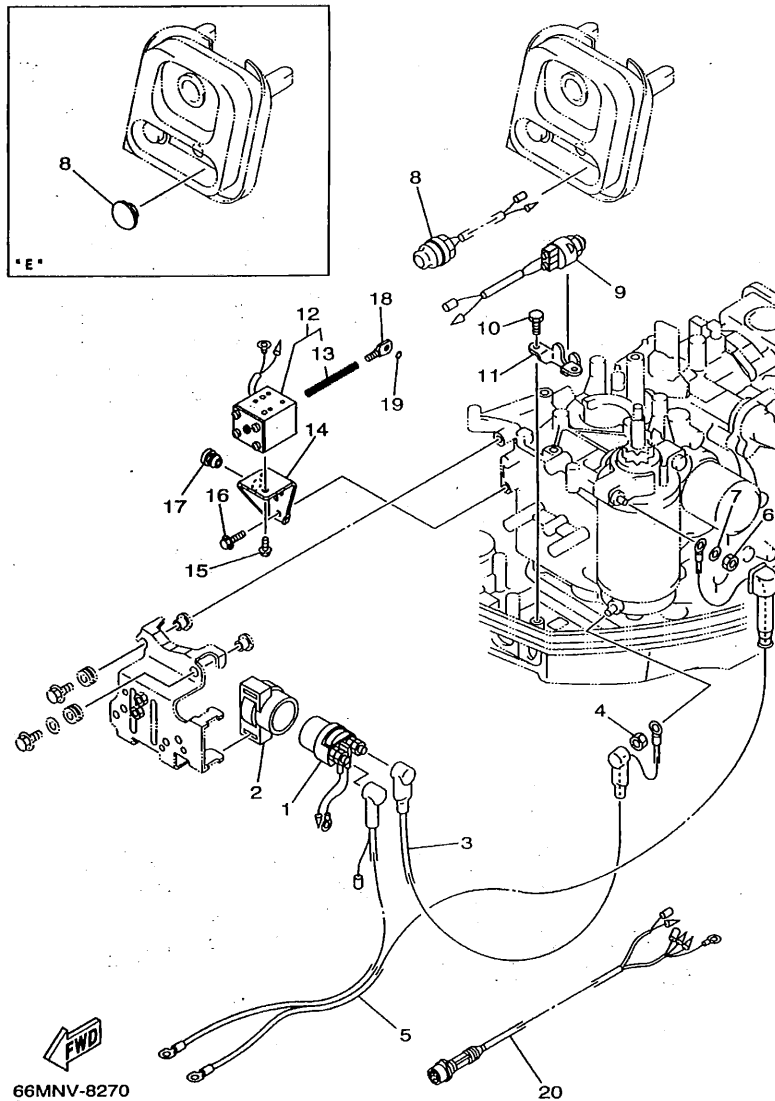

FIG. 27 ELECTRICAL 2

PARTIE ELECTRIQUE 2

REF. NO.	PART NO. NO. PIECES	DESCRIPTION DESCRIPTION	MH	ET	U	REMARKS REMARQUES
1	6G1-81941-10	STARTER RELAY ASSY LANCEUR RELAIS (ENS.)		1	1	
2	6G1-81952-00	HOLDER, RELAY SUPPORT, RELAIS		1	1	
3	66M-82117-00	WIRE, LEAD FIL		1	1	
4	65W-8182B-00	NUT, SPECIAL ECROU, SPECIAL		1	1	
5	66M-82105-00	WIRE HARNESS FAISCEAU DE FILS		1	1	
6	95380-08700	NUT ECROU		1	1	
7	92990-08600	WASHER, PLATE RONDELLE, PLATE		1	1	
8	65W-81870-00	STARTING SWITCH ASSY CONTACT A CLEF		1		UR
	6G1-42725-00	GROMMET PASSE-FIL			1	UR
9	6H3-82540-00	NEUTRAL SWITCH ASSY CONTACTEUR DE POINT-MORT		1		
10	90109-06M86	BOLT BOULON		2		
11	6J8-82554-00	STAY, NEUTRAL SWITCH SUPPORT, CONT DE POINT-MORT		1		
12	66M-86111-00	COIL, SOLENOID BOBINE			1	
13	66M-86116-00	WIRE, PULL CABLE, TENSION			1	
14	66M-86112-00	STAY, SOLENOID SUPPORT, SOLENOIDE			1	
15	97980-05208	SCREW, WITH WASHER VIS, AVEC RONDELLE			2	
16	97595-06516	BOLT, WITH WASHER VIS HEXAGONAL			2	
17	90480-10M13	GROMMET PASSE-FIL			1	
18	66M-86117-00	HOOK, WIRE PULL CROCHET, TENSION DE CABLE			1	
19	93210-03261	O-RING JOINT TORIQUE			1	
20	66M-82590-00	WIRE HARNESS ASSY FAISCEAU DE FILS COMPLET			1	

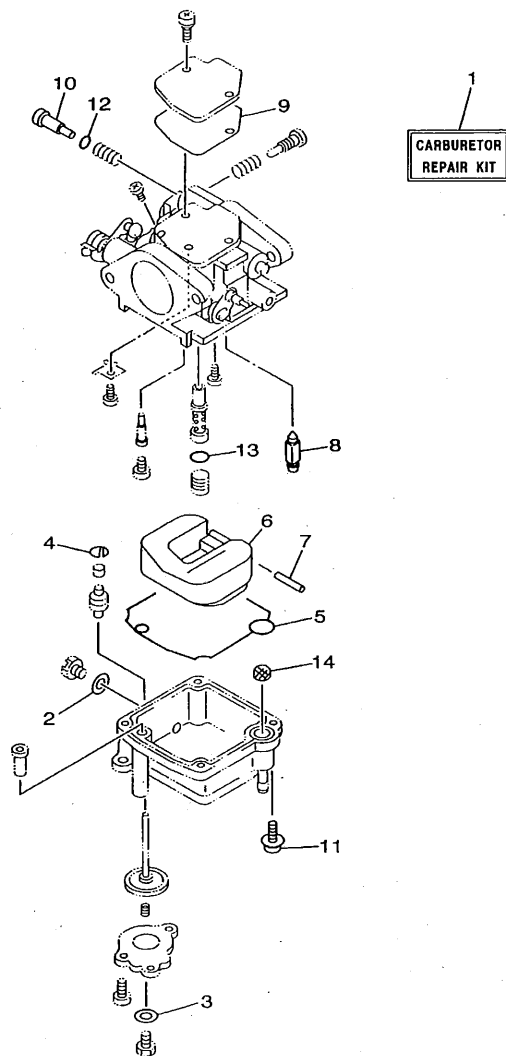

FIG. 29 REPAIR KIT 2

KITS DE REPARATION 2

REF. NO.	PART NO. NO. PIECES	DESCRIPTION DESCRIPTION	MH	ET	W	REMARKS REMARQUES
1	66M-W0093-00	CARBURETOR REPAIR KIT KIT DE REPARATION CARBURATEUR	1	1	1	
2	66M-14398-00	.GASKET .JOINT	1	1	1	
3	6L2-14398-00	.GASKET .JOINT	1	1	1	
4	66M-14377-00	.STOPPER .BUTEE	1	1	1	
5	66M-14384-00	.GASKET, FLOAT CHAMBER .JOINT, CUVE DE FLOTTEUR	1	1	1	
6	6L2-14385-00	.FLOAT .FLOTTEUR	1	1	1	
7	6E5-14386-01	.PIN, FLOAT .AXE, FLOTTEUR	1	1	1	
8	6L2-14392-00	.VALVE, NEEDLE .POINTEAU	1	1	1	
9	62Y-14399-00	.GASKET .JOINT	1	1	1	
10	5H0-14323-00	.SCREW, AIR ADJUSTING .VIS DE DOSEUR D'AIR	1	1	1	
11	97980-04112	.SCREW, WITH WASHER .VIS, AVEC RONDELLE	4	4	4	
12	62Y-14397-00	.O-RING .JOINT TORIQUE	1	1	1	
13	6F5-14397-00	.O-RING .JOINT TORIQUE	1	1	1	
14	66M-14827-00	.FILTER .FILTRE	1	1	1	



66MJA-8260

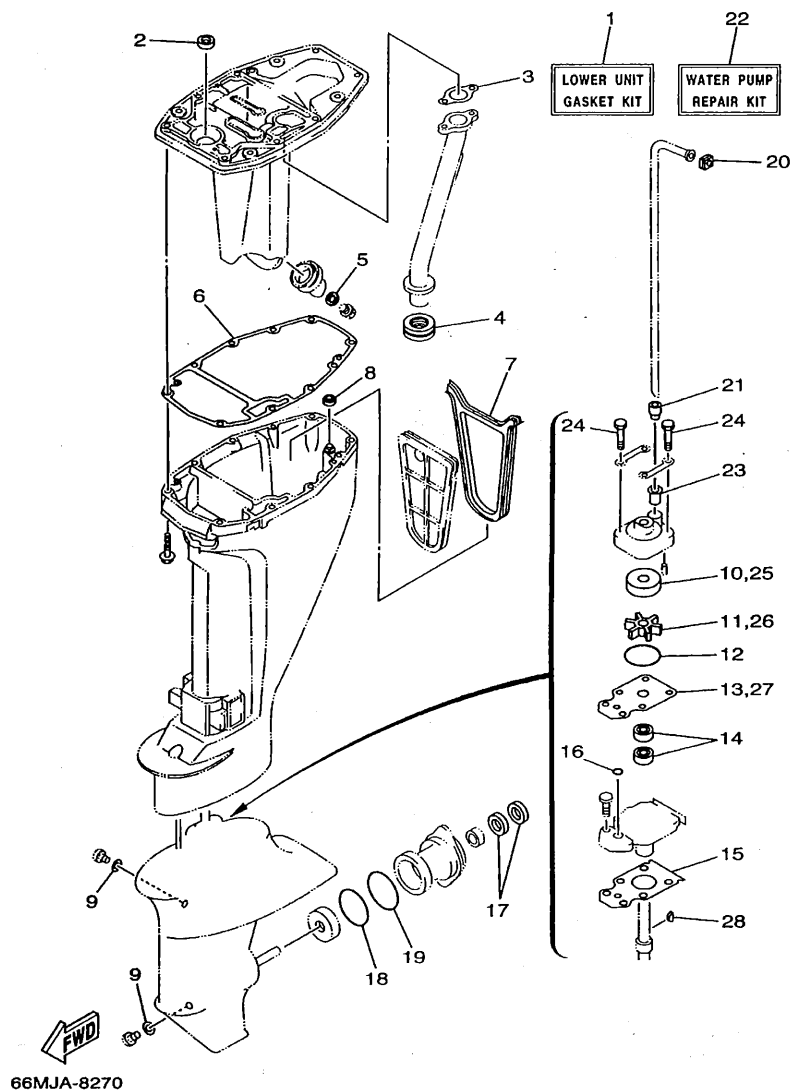

FIG. 30 REPAIR KIT 3

KITS DE PEPAARATION 3

REF. NO.	PART NO. NO. PIECES	DESCRIPTION DESCRIPTION	M/H	J	U		REMARKS REMARQUES
1	66M-W0001-20	LOWER UNIT GASKET KIT POCHETTE DE JOINTS EMBASE	1	1	1		
2	93101-13M27	.OIL SEAL .JOINT SPY	1	1	1		
3	66M-41133-00	.GASKET, EXHAUST MANIFOLD 1 .JOINT, PIPE D'ECHAPPEMENT	1	1	1		
4	66M-41138-00	.SEAL, EXT. 1 .JOINT DE GROUPE 1	1	1	1		
5	90430-14M09	.GASKET .JOINT	1	1	1		
6	66M-45113-00	.GASKET, UPPER CASING .JOINT, TUBE D'ARBRE	1	1	1		
7	66M-45115-00	.GASKET, UPPER CASING .JOINT, TUBE D'ARBRE	1	1	1		
8	66M-45128-00	.SEAL 2 .JOINT 2	1	1	1		
9	90430-08020	.GASKET .JOINT	2	2	2		
10	63V-44322-00	.INSERT, CARTRIDGE .CUVETTE	1	1	1		
11	63V-44352-00	.IMPELLER .TURBINE	1	1	1		
12	93210-44398	.O-RING .JOINT TORIQUE	1	1	1		
13	63V-44323-00	.OUTER PLATE, CARTRIDGE .PLAQUE EXTERIEURE	1	1	1		
14	93101-20048	.OIL SEAL .JOINT SPY	2	2	2		
15	63V-45315-A0	.PACKING, LOWER CASING .JOINT, BOITIER D'HELICE	1	1	1		
16	93210-06ME6	.O-RING .JOINT TORIQUE	1	1	1		
17	93101-17054	.OIL SEAL .JOINT SPY	2	2	2		
18	93210-57M09	.O-RING .JOINT TORIQUE	1	1	1		
19	93210-56M80	.O-RING .JOINT TORIQUE	1	1	1		
20	63V-44365-10	.DAMPER, WATER SEAL .JOINT, TUBE D'EAU	1	1	1		
21	63V-44368-00	.RUBBER, WATER SEAL 4 .CAOUTCHOUC EAU JUNTA 4	1	1	1		
22	63V-W0078-00	WATER PUMP REPAIR KIT KIT DE REPARATION DE LA POMPE	1	1	1		
23	647-44366-00	.DAMPER, WATER SEAL .JOINT, TUBE D'EAU	1	1	1		
24	97080-08045	.BOLT .BOULON	4	4	4		
25	63V-44322-00	.INSERT, CARTRIDGE .CUVETTE	1	1	1		
26	63V-44352-00	.IMPELLER .TURBINE	1	1	1		
27	63V-44323-00	.OUTER PLATE, CARTRIDGE .PLAQUE EXTERIEURE	1	1	1		

NUMERICAL INDEX
INDEX NUMERIQUE

PART NO. NO. PIECES	REF. NO.	PART NO. NO. PIECES	REF. NO.	PART NO. NO. PIECES	REF. NO.	PART NO. NO. PIECES	REF. NO.	PART NO. NO. PIECES	REF. NO.	PART NO. NO. PIECES	REF. NO.
66M-W0001-00	28 - 1	30X-12118-00	4 - 6	66N-14341-00	6 - 21	66M-15711-10	9 - 34	66M-26326-00	13 - 20	6E7-42652-00	12 - 6
66M-W0001-20	30 - 1	51Y-12119-00	4 - 7	66M-14342-23	6 - 23	63V-15713-00	9 - 6	62Y-28100-00	10 - 29	66M-42678-10	12 - 9
66M-W0070-10	12 - 10	66M-12121-00	4 - 2	66M-14343-51	6 - 22	63V-15714-00	9 - 4	66M-41113-00-9M	1 - 24	66N-42678-10	12 - 9
63V-W0078-00	30 - 22	66M-12146-00	4 - 8	66M-14343-52	6 - 22	63V-15716-00	9 - 7	66M-41114-00	1 - 26	66M-42681-10	12 - 11
66M-W0084-00-4D16	- 1	66M-12151-00	4 - 12	66N-14343-34	6 - 22	66T-15731-00	9 - 19		28 - 5	66M-42682-10	12 - 12
66M-W009A-00-4D 2 - 1		62Y-12158-00	4 - 14	66T-15734-00	9 - 16	66M-41131-00	8 - 6	66M-42710-00-4D	13 - 1	66M-42710-00-4D	13 - 1
66M-W009A-10-4D 2 - 1		62Y-12159-00	4 - 13	66M-14355-00	6 - 24	63V-15741-00	9 - 5	66M-41133-00	8 - 7	66M-42716-00	13 - 6
66M-W009B-00-4D 1 - 1		66M-12171-00	7 - 2	66M-14368-00	6 - 10	63V-15744-00	9 - 11		30 - 3	682-42724-00	13 - 22
66M-W0093-00	29 - 1	66M-12411-00	1 - 19	66M-14377-00	6 - 8	6G1-15755-00	9 - 20	66M-41137-00-5B	8 - 1	6G1-42725-00	27 - 8
66M-11111-00-94	2 - 2	6H3-12413-00	1 - 20		29 - 4	66M-15758-00	9 - 24	66M-41138-00	8 - 9	66M-42725-00	13 - 9
66M-11111-10-94	2 - 2	62Y-12414-00	1 - 21	66M-14381-00	6 - 2	66M-15758-10	9 - 24		30 - 4	66M-42725-10	13 - 9
66M-11133-10	2 - 3		28 - 4	66M-14381-01	6 - 2	66M-15762-00	9 - 30	66M-41211-00	18 - 27	66M-42725-20	13 - 9
66M-11168-00-94	1 - 14	66M-12535-00	1 - 13	66N-14381-00	6 - 2	63V-15764-00	9 - 13	6R5-41237-00	5 - 22	65W-42726-00	13 - 23
66M-11181-00	2 - 5	66M-13131-00	10 - 14	62Y-14383-00	6 - 3	63V-15767-01	9 - 9	66M-41252-00	5 - 17	65W-42726-10	13 - 23
	28 - 6	66M-13300-00	7 - 15	677-14383-01	6 - 5	63V-15768-00	9 - 12	66M-41256-00	5 - 23	62Y-42727-00	13 - 10
66M-11191-00-94	2 - 9	66M-13329-00	7 - 17	66M-14384-00	6 - 14	66M-15770-00	9 - 17	661-41262-02	18 - 25	65W-42727-00	13 - 10
66M-11325-00	1 - 8		28 - 17		29 - 5	66M-15774-00	9 - 31	66M-41271-00	5 - 12	682-42727-00	13 - 21
66M-11327-00-94	1 - 9	66M-13416-00	8 - 12	6L2-14385-00	6 - 15	6G1-15779-00	9 - 21	689-41273-00	5 - 13	66M-42738-00-4D	13 - 7
66M-11328-00	1 - 10	66M-13417-00	8 - 11		29 - 6	63V-15784-01	9 - 10	65W-41283-00	18 - 24	66M-42743-00	13 - 24
66M-11351-00	1 - 18	66M-13421-00	8 - 10	6E5-14386-01	6 - 16	66T-15794-00	9 - 15	66M-41292-00	5 - 14	66M-42766-00	13 - 17
	28 - 3	3FV-13440-00	1 - 22		29 - 7	6YL-24201-00	11 - 1	66M-41298-00	5 - 15	66M-42815-00-4D	13 - 11
66M-11355-00	8 - 4	66M-13641-00-94	5 - 1	6L2-14392-00	6 - 17	65W-24251-00	10 - 5	65W-41638-00	18 - 23	6L2-42816-00	13 - 15
66M-11356-00	2 - 10	66M-13645-00	5 - 2		29 - 8	6YL-24260-00	11 - 4	6F5-41662-00	18 - 4	63V-43111-03-4D	14 - 1
	28 - 7		28 - 11	6F5-14397-00	6 - 32	6YL-24268-00	11 - 7	65W-42101-00-4D	16 - 2	63V-43112-04-4D	14 - 2
66M-11357-00	1 - 16	66M-13646-00	5 - 5		29 - 13	6G1-24304-02	10 - 1	65W-42101-01-4D	16 - 2	66M-43113-00	14 - 14
	28 - 2		28 - 12	62Y-14397-00	6 - 29	6G1-24305-01	11 - 13	66M-42119-00	16 - 10	648-43114-01	14 - 9
676-11372-00	1 - 25	6L2-14157-00	6 - 19		29 - 12	6Y1-24305-02	11 - 15	65W-42125-00	16 - 7	6E7-43116-00	14 - 8
66M-11411-00	3 - 3	66M-14157-00	6 - 36	6L2-14398-00	6 - 6	6Y1-24306-51	11 - 8	6G1-42126-00	16 - 6	6E0-43118-01	14 - 6
66M-11416-00	3 - 4	646-14212-01	6 - 31		29 - 3	6Y1-24329-00	11 - 6	66M-42131-00	16 - 24	63V-43131-10	14 - 10
66M-11416-10	3 - 4	66M-14225-00	6 - 13	66M-14398-00	6 - 4	650-24351-51	11 - 12	66M-42131-01	16 - 24	6E5-43145-01	19 - 8
66M-11416-20	3 - 4	66M-14239-00	6 - 12		29 - 2	66M-24351-00	8 - 13	689-42137-20	16 - 11	63V-43145-00	14 - 15
66M-11536-00	7 - 7	66M-14271-00	5 - 6	62Y-14399-00	6 - 20	6Y1-24360-51	11 - 10	65W-42138-00	16 - 4	6L2-43160-00	14 - 20
66M-11537-00-94	7 - 3	66M-14272-00	6 - 33		29 - 9	66M-24374-00	10 - 20	65W-42159-00	16 - 5	63V-43181-00	14 - 39
66M-11557-00	7 - 8	6G8-14275-02	6 - 11	66M-14440-00	5 - 7	6E5-24377-00	1 - 6	66M-42177-00	16 - 9	63V-43191-00	14 - 24
6G8-11575-00	8 - 14	66M-14301-00	6 - 1	6G8-14457-00	6 - 38		1 - 15	66M-42508-00	17 - 1	63V-43311-02-4D	14 - 21
66M-11603-00	3 - 9	66M-14301-20	6 - 1	66M-14477-00	5 - 11	688-24378-00	1 - 29	66M-42511-00-4D	15 - 6	66M-43311-10-4D	14 - 21
66M-11604-00	3 - 9	66M-14301-00	6 - 1	65W-14497-00	18 - 28	66M-24410-00	10 - 9	66M-42511-10-4D	15 - 6	682-43318-01	14 - 23
66M-11605-00	3 - 9	66N-14301-20	6 - 1	66M-14827-00	6 - 34	66M-24411-00	10 - 12	66M-42527-00	17 - 3	66M-43350-00	14 - 26
66M-11631-00-96	3 - 8	62Y-14321-00	6 - 27		29 - 14	66M-24413-00	10 - 10	63V-42528-00	15 - 2	689-43373-01	15 - 3
634-11633-00	3 - 10	5H0-14323-00	6 - 25	66M-14958-00	6 - 9	6A0-24421-01	10 - 11	65W-42528-00	17 - 9	63V-43611-00	14 - 33
66M-11635-00	3 - 8		29 - 10	66M-15100-00-94	1 - 2	66M-24423-00	10 - 13	63V-42537-00	15 - 7	66M-43614-00	14 - 31
66M-11636-00	3 - 8	62Y-14323-00	6 - 25	66M-15316-00	8 - 17	66M-24444-00	10 - 16	66M-42561-00	17 - 6	63V-43615-00	14 - 32
66M-11650-00	3 - 5	62Y-14323-10	6 - 25	66M-15362-00	8 - 18	66M-24454-00	10 - 15	65W-42562-00	17 - 5	63V-43617-00	14 - 37
66M-11654-00	3 - 6	6A0-14325-00	10 - 18	6G8-15363-00	2 - 14	66M-24471-00	10 - 17	66M-42610-00-4D	12 - 1	63V-43630-00	14 - 22
66M-12111-00	4 - 1	66M-14325-00	6 - 7	66M-15373-00	5 - 24	6YL-24610-00	11 - 2	66N-42610-00-4D	12 - 1	689-43633-00	17 - 7
66M-12113-00	4 - 4	30X-14334-00	6 - 26	63V-15705-01	9 - 8	6YL-24641-00	11 - 3	66M-42613-00	12 - 2	63V-43641-00	14 - 28
66M-12116-00	4 - 3	66M-14341-00	6 - 21	66M-15710-00	9 - 1	66M-26311-00	16 - 17	66M-42615-00	12 - 8	63V-43659-00	14 - 35
30X-12117-00	4 - 5	66M-14341-10	6 - 21	66M-15711-00	9 - 2	65W-26326-10	13 - 20	6E0-42651-02	12 - 4	66M-44111-00	16 - 27

NUMERICAL INDEX
INDEX NUMERIQUE

PART NO. NO. PIECES	REF. NO.	PART NO. NO. PIECES	REF. NO.	PART NO. NO. PIECES	REF. NO.	PART NO. NO. PIECES	REF. NO.	PART NO. NO. PIECES	REF. NO.	PART NO. NO. PIECES	REF. NO.
65W-44116-00	18 - 6	66M-45126-00	21 - 5	701-48310-80	20 - 2	66M-85540-00	26 - 1	90185-10M14	17 - 11	90386-40M99	16 - 23
66M-44117-00	18 - 7	66M-45128-00	21 - 8	701-48310-90	20 - 2	66M-85542-00	26 - 12	90201-05M06	18 - 20	90387-05M11	17 - 12
65W-44121-00	18 - 1		30 - 8	701-48320-00	20 - 2	66M-85542-10	26 - 12	90201-06M05	9 - 28	90387-06M05	9 - 3
66M-44122-00	18 - 2	66M-45136-00	21 - 7	663-48344-00	18 - 32	66M-85550-00	24 - 1		26 - 16		26 - 13
66M-44124-00	16 - 31	6G1-45214-00	23 - 6	63V-48511-01-4D	15 - 24	66M-85550-10	24 - 1	90201-06M31	18 - 17	90387-06M08	18 - 26
66M-44125-00	18 - 15	63V-45215-00	23 - 7	6H3-48538-00	18 - 34	66M-85570-00	26 - 4		18 - 29	90387-06M13	14 - 16
65W-44142-00	18 - 13	61N-45251-00	23 - 10	63V-61350-00	19 - 1	66M-85580-00	24 - 3	90201-06M94	7 - 6	90387-06M29	18 - 16
66M-44143-00	18 - 9	66M-45300-00-4D	22 - 1	6E5-61355-00	19 - 6	66M-86111-00	27 - 12	90201-07M01	3 - 7	90387-06M52	13 - 5
66M-44143-10	18 - 9	66M-45300-10-4D	22 - 1	66M-81800-00	25 - 1	66M-86112-00	27 - 14	90201-08M06	15 - 12	90387-06M78	16 - 30
63V-44150-00	22 - 27	63V-45311-01-4D	22 - 2	65W-81801-00	25 - 8	66M-86116-00	27 - 13	90201-10M01	23 - 15	90387-06M79	5 - 10
66M-44150-10	22 - 27	66M-45311-00-4D	22 - 2	66M-81807-00	25 - 5	66M-86117-00	27 - 18	90201-10M20	19 - 2	90387-10M42	19 - 5
65W-44173-00	16 - 35	63V-45315-A0	22 - 24	65W-8182B-00	27 - 4	90101-06M29	14 - 17	90201-10M63	19 - 7	90387-13M56	4 - 9
6E0-44191-11	16 - 34		30 - 15	65W-8182S-00	25 - 10	90105-06M07	15 - 4	90201-13201	7 - 5	90401-20M00	1 - 23
66M-44192-00	18 - 19	63V-45331-00-5B	22 - 21	66M-81826-00	25 - 2	90105-08M78	2 - 7	90201-16M44	24 - 10	90430-08020	22 - 10
63V-44301-00	22 - 11	683-45361-02-4D	22 - 41	65W-81830-00	25 - 4	90109-05M89	17 - 13	90201-17682	22 - 34		30 - 9
63V-44322-00	22 - 12	66M-45371-00	23 - 19	65W-81830-00	25 - 4	90109-06M81	18 - 5	90201-43M00	16 - 20	90430-08143	2 - 13
	30 - 10	63V-45375-00	23 - 13	65W-81840-00	25 - 9	90109-06M82	13 - 8	90202-05M38	12 - 13	90430-14M09	8 - 16
	30 - 25	63V-45510-01	22 - 28	65W-81850-00	25 - 6	90109-06M84	14 - 40	90202-05088	5 - 21		30 - 5
63V-44323-00	22 - 17	63V-45510-11	22 - 28	65W-81857-00	25 - 3	90109-06M86	9 - 32	90202-10M56	17 - 8	90445-09061	1 - 28
	30 - 13	63V-45536-00	22 - 4	65W-81870-00	27 - 8		13 - 18	90202-22M54	14 - 11	90445-09086	1 - 30
	30 - 27	63V-45551-00	22 - 29	6G1-81941-10	27 - 1		13 - 25	90202-43M57	16 - 22	90445-09105	1 - 31
63V-44328-00	22 - 20	6E7-45560-00	22 - 31	6G1-81952-00	27 - 2		16 - 3	90206-05005	5 - 19	90445-10M20	10 - 6
664-44338-00	22 - 15	664-45567-01-10	22 - 8	6G8-81960-A1	26 - 19		18 - 8	90206-10M04	16 - 29	90445-10M40	10 - 4
	30 - 28	664-45567-01-12	22 - 8	6J8-81960-00	26 - 19		27 - 10	90206-10M24	14 - 41		10 - 25
63V-44352-00	30 - 11	664-45567-01-15	22 - 8	6G1-81970-61	26 - 19	90109-08M78	25 - 12	90206-12052	13 - 14	90445-10M46	1 - 7
	30 - 26	664-45567-01-18	22 - 8	66M-82105-00	27 - 5	90109-08M85	25 - 13	90206-43M22	16 - 21	90445-11M05	11 - 11
63V-44352-01	22 - 14	664-45567-01-30	22 - 8	66M-82117-00	27 - 3	90109-08M91	17 - 4	90209-10M26	17 - 10	90445-11M06	11 - 9
66M-44361-00	23 - 1	664-45567-01-40	22 - 8	66M-82127-00	15 - 5	90116-08M54	15 - 11	90240-05M20	5 - 18	90446-06M90	9 - 18
66M-44361-10	23 - 1	664-45567-01-50	22 - 8	66M-82127-10	26 - 9	90119-06M14	1 - 5	90243-04M01	14 - 7	90446-10M87	16 - 18
63V-44365-10	23 - 2	6E7-45571-00	22 - 32	66M-82148-00	14 - 3	90119-06M59	9 - 25	90250-05010	22 - 38	90464-09M13	26 - 18
	30 - 20	626-45577-00-01	22 - 33	6G8-82150-00	26 - 22	90119-06M76	5 - 9	90266-04M04	12 - 5	90464-09M31	10 - 28
647-44366-00	22 - 13	626-45577-00-03	22 - 33	6G1-82151-00	26 - 20	90119-08M20	1 - 4		12 - 7	90465-08M71	5 - 25
	30 - 23	626-45577-00-05	22 - 33	663-82151-00	26 - 23	90119-08M39	25 - 11	90269-02M09	16 - 12	90465-08M72	5 - 26
66M-44366-00	15 - 16	6E8-45587-00-13	22 - 6	6G5-82152-00	26 - 24	90119-08M45	15 - 21	90280-03M01	7 - 10	90465-08M75	10 - 27
63V-44368-00	23 - 3	6E8-45587-00-20	22 - 6	6G8-82370-20	26 - 7	90119-08M46	15 - 22		28 - 15	90465-11M10	10 - 8
	30 - 21	683-45611-00	22 - 35	62Y-82504-10	26 - 8	90149-05M13	16 - 13	90280-05013	24 - 8	90465-25M57	13 - 26
6H3-44391-01	13 - 19	682-45631-00	22 - 37	6H3-82540-00	27 - 9	90157-06M06	21 - 9	90340-08M04	22 - 9	90467-09M03	10 - 7
66M-44514-00-4D	15 - 13	648-45633-00	22 - 39	6J8-82554-00	27 - 11	90170-06015	18 - 10	90340-14M06	8 - 15		10 - 26
66M-44526-00	15 - 14	650-45635-00	22 - 36	682-82556-00	16 - 38	90170-09M03	19 - 4	90381-14020	22 - 22	90468-10005	18 - 21
66M-44551-00-4D	15 - 18	683-45941-00-EL	23 - 18	689-8257Y-00	16 - 39	90170-28M37	7 - 9	90386-07M95	14 - 25	90468-18008	16 - 33
682-44555-30	15 - 20	683-45943-00-EL	23 - 18	65W-82575-00	16 - 37	90171-10M01	23 - 16	90386-08032	16 - 16		18 - 12
66M-44557-00	15 - 19	683-45945-00-EL	23 - 18	66M-82590-00	27 - 20	90179-08M06	22 - 30	90386-12MA2	13 - 13		18 - 22
66M-45111-00-4D	21 - 1	63V-45947-00-EL	23 - 18	6H1-83557-00	26 - 11	90179-08M34	15 - 23	90386-12M37	13 - 12		18 - 33
66M-45111-10-4D	21 - 1	683-45952-00-EL	23 - 18	66M-84342-00	9 - 33	90179-16M05	24 - 9	90386-22M94	14 - 12	90480-10M13	27 - 17
66M-45113-00	21 - 2	6E7-45987-01	23 - 14	65W-85410-00	26 - 10	90185-05002	23 - 9		14 - 13	90480-10M16	7 - 13
	30 - 6	66M-46241-00	7 - 11	66M-85520-00	24 - 2	90185-08057	15 - 26	90386-30M60	15 - 10	90480-12072	7 - 14
66M-45115-00	21 - 6	66M-46297-00	7 - 12	66M-85533-00	24 - 4		16 - 25	90386-30048	15 - 8	90480-13M24	26 - 14
	30 - 7	703-48203-14	20 - 1	66M-85533-10	24 - 4	90185-09M01	19 - 3	90386-40MA0	16 - 19	90480-15M31	13 - 4

NUMERICAL INDEX
INDEX NUMERIQUE

PART NO. NO. PIECES	REF. NO.	PART NO. NO. PIECES	REF. NO.	PART NO. NO. PIECES	REF. NO.	PART NO. NO. PIECES	REF. NO.	PART NO. NO. PIECES	REF. NO.	PART NO. NO. PIECES	REF. NO.
90480-25161	26 - 5	93210-27ME3	7 - 16	97095-06020	22 - 47	99510-10114	1 - 3				
90501-12M40	4 - 10		28 - 16	97095-06090	9 - 26		2 - 6				
90501-12M41	4 - 11	93210-29M94	15 - 9	97095-08014	2 - 12						
90501-14M06	22 - 40	93210-35M86	5 - 8	97513-06520	1 - 11.						
90501-23215	16 - 15		28 - 13		1 - 17						
90507-20M00	14 - 27	93210-44398	22 - 16		2 - 11						
90507-26M00	14 - 38		30 - 12	97513-06525	2 - 8						
90890-44373	9 - 14	93210-56M80	22 - 46	97513-06530	1 - 27						
91490-16010	16 - 8		30 - 19	97575-06525	15 - 17						
91490-30020	23 - 17	93210-57M09	22 - 45	97575-08530	23 - 5						
91690-20016	5 - 20		30 - 18	97575-08535	15 - 25						
91690-30012	14 - 29	93306-00501	22 - 42	97575-08545	21 - 3						
91690-30320	16 - 36	93315-314V8	22 - 3	97595-05512	1 - 12						
	18 - 3	93315-317U2	22 - 43	97595-06516	8 - 8						
	18 - 14	93332-00005	22 - 7		23 - 20						
92903-10600	16 - 14	93341-414V1	22 - 5		24 - 6						
92990-06100	10 - 22	93430-05027	14 - 30		26 - 21						
92990-06200	16 - 32		14 - 34		27 - 16						
92990-06300	23 - 12		14 - 36	97595-06520	8 - 5						
92990-06600	10 - 23	93450-09M01	2 - 4		26 - 2						
92990-08600	27 - 7	93450-15023	3 - 11		26 - 6						
92995-06100	9 - 27	93604-12M07	22 - 18	97595-06525	13 - 3						
92995-06600	9 - 23		23 - 4		18 - 18						
	10 - 3	93606-12019	5 - 4		26 - 17						
	14 - 18		8 - 3	97595-06530	16 - 28						
	22 - 48		21 - 4		24 - 7						
93101-13M27	8 - 2	93700-06M03	15 - 1	97595-06535	7 - 18						
	30 - 2		17 - 2		13 - 2						
93101-17054	22 - 44	94701-00375	2 - 16	97595-06540	5 - 3						
	30 - 17	95380-05600	10 - 19		24 - 7						
93101-20048	22 - 23	95380-06700	9 - 29	97595-06555	18 - 30						
	30 - 14		14 - 19	97595-06616	26 - 3						
93102-18M21	7 - 1		18 - 11	97595-06625	24 - 5						
	28 - 14	95380-08600	15 - 15	97780-50510	5 - 16						
93102-25M52	3 - 2		16 - 26	97780-60520	12 - 3						
	28 - 10	95380-08700	27 - 6	97880-06030	10 - 21						
93102-35M51	3 - 1	95380-10700	16 - 26	97885-06008	14 - 4						
	28 - 9	95780-10300	16 - 25	97885-08010	14 - 5						
93210-03261	27 - 19	95895-06020	26 - 15	97890-04005	6 - 35						
93210-06ME6	22 - 25	95895-06030	23 - 11	97980-04110	6 - 18						
	30 - 16	97013-06016	7 - 4	97980-04112	6 - 28						
93210-08287	11 - 14	97080-08025	22 - 26		29 - 11						
	11 - 16	97080-08045	22 - 19	97980-05208	27 - 15						
93210-16275	19 - 9		30 - 24	97980-05225	26 - 21						
93210-20M65	10 - 24	97095-06010	18 - 31	98180-05025	23 - 8						
	28 - 18	97095-06012	13 - 16	98580-03005	6 - 37						
93210-24M79	2 - 15	97095-06020	9 - 22	98580-05016	11 - 5						
	28 - 8		10 - 2	98980-04006	6 - 30						

This image shows a single sheet of white paper with horizontal ruling lines. The lines are evenly spaced and run across the width of the page. There are no margins, text, or other markings on the paper.



*COPYRIGHT : All rights reserved. No part of this publication
may be reproduced without permission.*

DROIT DE COPIE : TOUS DROITS RESERVES.

*TOUTE PARTIE DE CETTE PUBLICATION NE
PEUT ETRE REPRODUITE SANS AUTORISATION.*

PRINTED ON RECYCLED PAPER
IMPRIME SUR PAPIER RECYCLE

YAMAHA
YAMAHA MOTOR CO., LTD.
2500 SHINGAI IWATA SHIZUOKA JAPAN
SERVICE INFORMATION DIV.

Printed in Japan
First edition MAR., 1998
TG

IMPRIME AU JAPON
Première édition MARS., 1998
TG